FAMOUS
COMPOSERS
AND THEIR
WORKS

q780.9 F19 v.7 74-50098

reference collection book

kansas city
public library
kansas city,
missouri

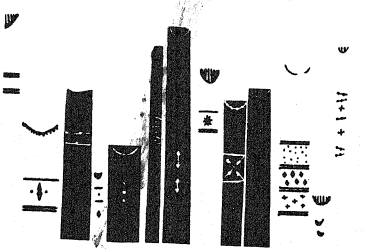

Theodore Thomas.

FAMOVS COMPOSERS AND THEIR WORKS

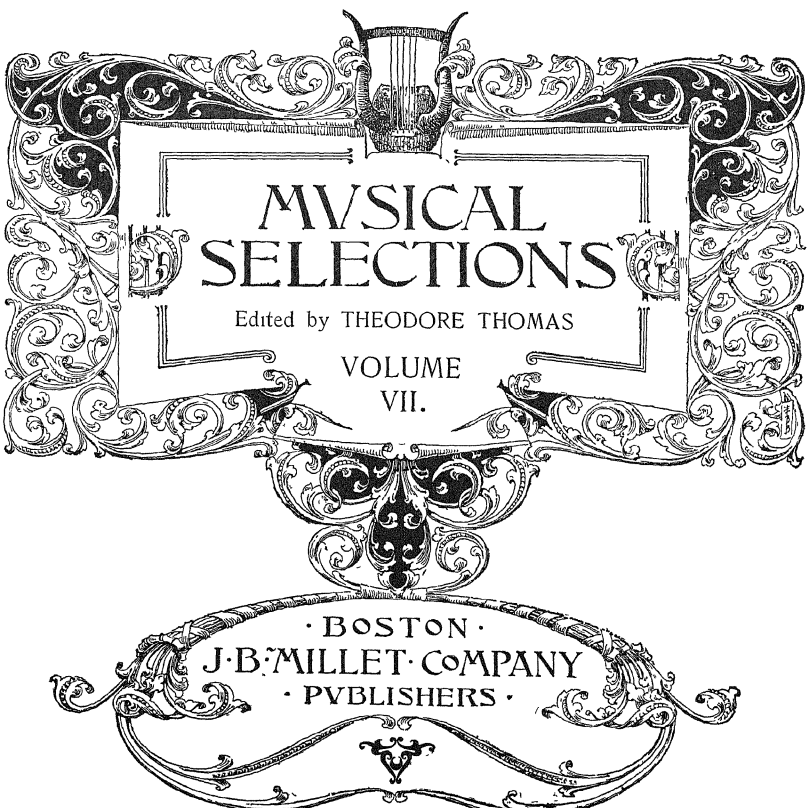

Copyright, 1891, by
J B Millet Company

TABLE OF CONTENTS

	Page
AUBER — BARCAROLLE from *Masaniello*	343
BACH — PRELUDE in E flat Minor	81
FUGUE in E flat Major	83
PASSION MUSIC, Alto Aria, *Ah ! Golgotha !*	85
PASSION MUSIC, Final Chorus	87
ORGAN FUGUE in G Major	91
SARABANDE and GAVOTTE	96
BALFE — THEN YOU'LL REMEMBER ME, from *The Bohemian Girl*	453
BEETHOVEN — SCHERZO from Symphony No 7	159
SONATE CARACTERISTIQUE	168
FIDELIO, Introduction and Aria	175
BELLINI — CAVATINA from *Norma*	39
BENNETT — SERENATA	450
BERLIOZ — DAMNATION OF FAUST, Tenor Solo	350
DAMNATION OF FAUST, *Ballet of Sylphs*	353
BIZET — MENUET No 1 from the *Suite L'Arlesienne*	362
SEGUEDILLA from *Carmen*	366
BOIELDIEU — COME, GENTLE LADY, from *La Dame Blanche*	334
BOITO — MEPHISTOPHELES, Tenor Solo	63
MEPHISTOPHELES, Duet for Soprano and Tenor	65
BRAHMS — BALLADE	269
SYMPHONY No 3, Poco Allegretto	274
BRUCH — FRITHJOF-SAGA, March, Solo and Chorus	294
BYRD — CARMAN'S WHISTLE	435
CHERUBINI — PIE JESU from the *Requiem*	54
ARIA from *The Water Carrier*	57
CHOPIN — NOCTURNE, Op 15, No 2	387
POLONAISE, Op 26, No 1	391
MAZURKA, Op 41, No 3	396
DONIZETTI — CAVATINA from *Lucia di Lammermoor*	43
DVOŘÁK — SLAVONIC DANCE, Op. 72, No 3	405
FIELD — NOCTURNE No 5	444
NOCTURNE No 8	448
FRANZ — SONG, *In May*	252
SONG, from *Grief I Cannot Measure*	255
SONG, *Boldly He Came*	256

	Page
GADE — SOLO AND CHORUS from *Comala*	431
GLINKA — ARIA from *Russlan and Ludmilla*	409
GLUCK — CHORUS OF FURIES from *Orpheus*	112
CAVATINA from *Semiramis*	117
CHORUS from *Paris and Helene*	119
ARIA from *Paris and Helene*	123
GOLDMARK — IN THE GARDEN, from *A Rustic Wedding*	288
GOUNOD — THE GOLDEN CALF, from *Faust*	378
DUET from *Faust* — Garden Scene	382
GRÉTRY — ROMANCE from *Richard Cœur de Lion*	332
GRIEG — DAYBREAK from *Peer Gynt*	424
HUMORESKE — Op 6, No 4	428
HALÉVY — ROMANCE from *La Juive*	346
HANDEL — DEAD MARCH from *Saul*	98
CHORUS from *Samson*	99
MY PLANE TREE, Aria from *Xerxes*	107
L'ALLEGRO — Recitative and Siciliana	109
HAYDN — MINUET from Symphony No 12	126
RONDO from Sonata No 3	128
WITH VERDURE CLAD, from *The Creation*	134
CANTABILE E MESTO from String Quartet	138
HÉROLD — BALLADE from *Zampa*	340
LASSO — HEAR MY PRAYER, O LORD	1
LISZT — THE PRELUDES — Symphonic Poem	415
HARK! THE LARK	420
LULLY — ARIA from *Alceste*	330
MACKENZIE — GENTLE DOVE, from *Colomba*	464
MARSCHNER — ARIA from *Hans Heiling*	230
MASSENET — RECITATIVE AND ARIA from *The King of Lahore*	374
MÉHUL — ROMANCE from *Joseph*	337
MENDELSSOHN — NOCTURNE from *A Midsummer Night's Dream*	214
SCHERZO	220
ELIJAH — Tenor Aria	224
AN OLD ROMANCE, Part I	226
MEYERBEER — CONSECRATION OF THE SWORDS, from *Les Huguenots*	259
PROCESSION OF NUNS, from *Robert Le Diable*	263
MONTEVERDE — NEW REPININGS, from the *Battle of Tancredi*	12
ORPHEUS, Sinfonia and Recitative	14
MOZART — ANDANTE from String Quartet	141
SUPPER SCENE from *Don Juan*	145
MINUET from Symphony in E flat	154
VEDRAI CARINO, Soprano Aria from *Don Juan*	156

	Page
PALESTRINA — GLORIA IN EXCELSIS	6
PARRY — SOPRANO SOLO from the Oratorio *Judith*	460
PERGOLESE — QUANDO CORPUS MORIETUR, Duet from *Stabat Mater*	19
AMEN CHORUS, from *Stabat Mater*	22
PURCELL — SONG, *I Attempt from Love's Sickness to Fly*	438
SONG, *Come Unto These Yellow Sands*	441
RAFF — DANCE OF WOOD NYMPHS, from *In the Forest*	282
RAMEAU — ARIA, from the opera, *Dardanus*	327
TWO MINUETS	328
RHEINBERGER — NIGHT SONG, *The Stars in Heaven*	320
CHROMATIC FUGUE	322
ROSSINI — ROMANCE from *William Tell*	24
CAVATINA from the *Barber of Seville*	28
RUBINSTEIN — SONG, *Gold Rolls Here Beneath Me*	398
IMPROMPTU, Op 16, No 1	401
SAINT-SAËNS — OH! LOVE THY HELP, from *Samson and Delilah*	370
SCARLATTI — NEVERMORE, *Siciliana*	16
SCHUBERT — ANDANTE CON MOTO from Symphony in B minor	182
SONG, *Beneath the Evening's Last Sweet Smile*	188
SONG, *Faith in Spring*	190
SONG, *Hark, Hark! the Lark*	193
SCHUMANN — WARUM?	237
WHIMS	238
ROMANCE AND SCHERZO from Symphony in D minor	241
SONG, *Dedication*	247
SONG, *Since Mine Eyes Beheld Him*	250
SGAMBATI — GIGUE from *Pieces Lyriques*	68
SPOHR — ADAGIO from *Violin Concerto No 9*	195
SPONTINI — ARIA from *La Vestale*	51
STANFORD — PRELUDE from *Œdipus Rex*	468
STRAUSS — WALTZ, *Life is a Dance*	265
SULLIVAN — COME, GENTLE SLEEP, from *Ivanhoe*	456
THOMAS — DOST THOU KNOW THAT SWEET LAND? from *Mignon*	357
TSCHAIKOWSKY — ARIA from *Eugen Onegin*	411
VERDI — CARV'D UPON MY INMOST HEART, from *Rigoletto*	71
THE POOR SOUL SAT PINING, Aria from *Othello*	75
WAGNER — SPRING SONG, from *The Valkyrie*	300
FUNERAL MARCH from the *Gotterdammerung*	305
PRELUDE to *Lohengrin*	311
FINAL DUO, *Tristan and Isolde*	314
WEBER — INVITATION TO THE DANCE	201
'NEATH THE ALMOND BLOSSOM WAVING, from *Euryanthe*	210

INDEX OF TITLES

		Page
ADAGIO — from Violin Concerto No 9	*Spohr*	195
AFAR AND AFAR ON AN OCEAN — from *Mephistopheles*	*Botto*	65
AH ! GOLGOTHA ! — Alto Aria from the *Passion Music*	*Bach*	85
AMEN CHORUS — from *Stabat Mater*	*Pergolese*	22
ANDANTE CON MOTO — from Symphony in B minor	*Schubert*	182
BALLADE	*Brahms*	269
BALLET OF SYLPHS — from the *Damnation of Faust*	*Berlioz*	353
BEHOLD, FROM ROCKY HEADLAND	*Auber*	343
BENEATH THE EVENING'S LAST SWEET SMILE	*Schubert*	188
BOLDLY HE CAME	*Franz*	256
CALF OF GOLD — from *Faust*	*Gounod*	378
CANTABILE E MESTO — from String Quartet	*Haydn*	138
CARMAN'S WHISTLE	*Byrd*	435
CARV'D UPON MY INMOST HEART	*Verdi*	71
CAVATINA — from the *Barber of Seville*	*Rossini*	28
CHORUS OF FURIES — from *Orpheus*	*Gluck*	112
CHROMATIC FUGUE	*Rheinberger*	322
COLOMBA	*Mackenzie*	464
COME, GENTLE LADY — from *La Dame Blanche*	*Bouldieu*	334
COME, GENTLE SLEEP	*Sullivan*	456
COME, SHALL I TELL THEE	*Mozart*	156
COME, UNTO THESE YELLOW SANDS	*Purcell*	441
CONSECRATION OF THE SWORDS	*Meyerbeer*	259
DAMNATION OF FAUST — Tenor Solo	*Berlioz*	350
DANCE OF WOOD NYMPHS	*Raff*	282
DEAD MARCH — from *Saul*	*Handel*	98
DEAR IS THE HOUR ADVANCING	*Gluck*	117
DEDICATION	*Schumann*	247
DEEP SHADED FOREST	*Rossini*	24
DON JUAN — Scene from	*Mozart*	145
DON JUAN — Soprano Aria	*Mozart*	156
DOST THOU KNOW THAT SWEET LAND?	*Thomas*	357
DOWN NEAR THE WALLS OF SEVILLA — from *Carmen*	*Bizet*	366
ELIJAH — Tenor Aria	*Mendelssohn*	224
EUGEN ONEGIN — Aria	*Tschaikowsky*	411
EURYANTHE	*Weber*	210
FAITH IN SPRING	*Schubert*	190
FIDELIO — Introduction and Aria	*Beethoven*	175
FIX'D IN HIS EVERLASTING SEAT	*Handel*	99
FROM GRIEF I CANNOT MEASURE	*Franz*	255
FROM THE FIELDS — *Mephistopheles*	*Botto*	63
FUGUE — Chromatic	*Rheinberger*	322
FUGUE — in E flat Major	*Bach*	83
FUGUE — in G Major for Organ	*Bach*	91
FUNERAL MARCH — from the *Gotterdammerung*	*Wagner*	305
GENTLE DOVE — from *Colomba*	*Mackenzie*	464
GENTLE GODDESS — Cavatina from *Norma*	*Bellini*	39
GIGUE — from *Pieces Lyriques*	*Sgambati*	68

		Page
GLORIA IN EXCELSIS	*Palestrina*	6
GOLD ROLLS HERE BENEATH ME	*Rubinstein*	398
GOTTERDAMMERUNG	*Wagner*	305
GRILLEN	*Schumann*	238
GUIDE THOU MY STEPS	*Cherubini*	57
HANS HEILING	*Marschner*	230
HARK, HARK! THE LARK	*Schubert*	193
HARK! THE LARK — Serenade	*Liszt*	420
HEAR MY PRAYER, O LORD	*Lasso*	1
HUGUENOTS — *Consecration of Swords*	*Meyerbeer*	259
HUMORESKE — Op 6, No 4	*Grieg*	428
I ATTEMPT FROM LOVE'S SICKNESS TO FLY	*Purcell*	438
IF BLISSFUL DAYS	*Tschaikowsky*	411
IF WITH ALL YOUR HEARTS	*Mendelssohn*	224
I LOVE THEE SO	*Marschner*	230
IMPROMPTU — Op 16, No 1	*Rubinstein*	401
INGEBORG'S BRIDAL PROCESSION TO KING RING	*Bruch*	294
IN MAY	*Franz*	252
IN SILENCE ALL LAY SLUMBERING	*Donizetti*	43
IN THE FOREST	*Raff*	282
IN THE GARDEN — from *A Rustic Wedding*	*Goldmark*	288
INVITATION TO THE DANCE	*Weber*	201
IVANHOE	*Sullivan*	456
JOSEPH — Romance	*Mehul*	337
JUDITH — Soprano Solo	*Parry*	460
KING OF LAHORE	*Massenet*	374
L'ALLEGRO	*Handel*	109
LA JUIVE — Romance	*Halévy*	346
LARGO	*Handel*	107
LA VESTALE — Aria	*Spontini*	51
LET ME GAZE ON MY BELOVED	*Gade*	431
LIFE IS A DANCE — Waltz	*Strauss*	265
LOHENGRIN — Prelude	*Wagner*	311
LO THE FACTOTUM	*Rossini*	28
LUCIA DI LAMMERMOOR — Cavatina	*Donizetti*	43
MAZURKA — Op 41, No 3	*Chopin*	396
MIDSUMMER NIGHT'S DREAM	*Mendelssohn*	214
MIGNON	*Thomas*	357
MINUET — from Symphony in E flat	*Mozart*	154
MINUET — from Symphony No 12	*Haydn*	126
MY PLANE TREE	*Handel*	107
'NEATH THE ALMOND BLOSSOM WAVING	*Weber*	210
NEVERMORE — Siciliana	*Scarlatti*	16
NEW REPININGS	*Monteverde*	12
NIGHT — Aria from *Russlan and Ludmilla*	*Glinka*	409
NIGHT SONG — *The Stars in Heaven*	*Rheinberger*	320
NOCTURNE — from *A Midsummer Night's Dream*	*Mendelssohn*	214
NOCTURNE — No 5	*Field*	444
NOCTURNE — No. 8	*Field*	448
NOCTURNE — Op 15, No 2	*Chopin*	387
ŒDIPUS REX — Prelude	*Stanford*	468
O FLY WITH ME	*Mendelssohn*	226
OH! LOVE THY HELP — from *Samson and Delilah*	*Saint-Saens*	370
OLD ROMANCE — Part 1	*Mendelssohn*	226
O PROMISE OF A JOY DIVINE	*Massenet*	374

		Page
ORPHEUS — Act II	*Monteverde*	14
OTHELLO — Aria	*Verdi*	75
PASSION MUSIC — Alto Aria	*Bach*	85
PASSION MUSIC — Final Chorus	*Bach*	87
PEER GYNT — *Daybreak*	*Grieg*	424
POCO ALLEGRETTO — from Symphony No 3	*Brahms*	274
POLONAISE — Op 26, No 1	*Chopin*	391
PRELUDE — in E flat Minor	*Bach*	81
PRELUDE — to *Lohengrin*	*Wagner*	311
PROCESSION OF NUNS — from *Robert Le Diable*	*Meyerbeer*	263
QUANDO CORPUS MORIETUR	*Pergolese*	19
REQUIEM — for Men's Voices	*Cherubini*	54
RIGOLETTO — Recitative and Aria	*Verdi*	71
ROBERT LE DIABLE — *Procession of Nuns*	*Meyerbeer*	263
ROMANCE AND SCHERZO — from Symphony in D Minor	*Schumann*	241
ROMANCE — from *Joseph*	*Mehul*	337
RONDO — from Sonata No 3	*Haydn*	128
RUSTIC WEDDING	*Goldmark*	288
SAMSON AND DELILAH	*Saint-Saens*	370
SARABANDE AND GAVOTTE	*Bach*	96
SCHERZO	*Mendelssohn*	220
SCHERZO — from Symphony No 7	*Beethoven*	159
SERENATA	*Bennett*	450
SINCE MINE EYES BEHELD HIM	*Schumann*	250
SLAVONIC DANCE — Op 72, No 3	*Dvořák*	405
SONATE CARACTERISTIQUE	*Beethoven*	168
SPRING SONG — from the *Valkyrie*	*Wagner*	300
STABAT MATER — Chorus	*Pergolese*	22
STABAT MATER — Duet	*Pergolese*	19
STRING QUARTET — Andante	*Mozart*	141
STRING QUARTET — Cantabile e Mesto	*Haydn*	138
SUITE L'ARLESIENNE — Menuet No 1	*Bizet*	362
SYMPHONIC POEM — *The Preludes*	*Liszt*	415
TAKE MY OFFERING	*Gluck*	119
TEAR FROM MY HEART	*Rameau*	327
THE HERO I WAIT	*Lully*	330
THE HOUR IS LATE — Duet from *Faust*	*Gounod*	382
THE STARS IN HEAVEN — *Night Song*	*Rheinberger*	320
THEN YOU'LL REMEMBER ME	*Balfe*	453
THE POOR SOUL SAT PINING — Aria from *Othello*	*Verdi*	75
THOU MY ADORED	*Gluck*	123
THROUGH INTO THE VALLEY	*Parry*	460
TO THIS HEART SO TRULY BEATING	*Spontini*	51
TRISTAN AND ISOLDE	*Wagner*	314
TWO MINUETS	*Rameau*	328
UPON MY BED ALL WEARY	*Gritty*	332
VALKYRIE — *Spring Song*	*Wagner*	300
WARUM ?	*Schumann*	237
WATER CARRIER — Aria from	*Cherubini*	57
WHIMS	*Schumann*	238
WIDMUNG	*Schumann*	247
WILLIAM TELL — Romance	*Rossini*	24
WITH VERDURE CLAD	*Haydn*	134
ZAMPA — Ballade	*Hérold*	340

Hear My Prayer O Lord.

ORLANDO DI LASSO.

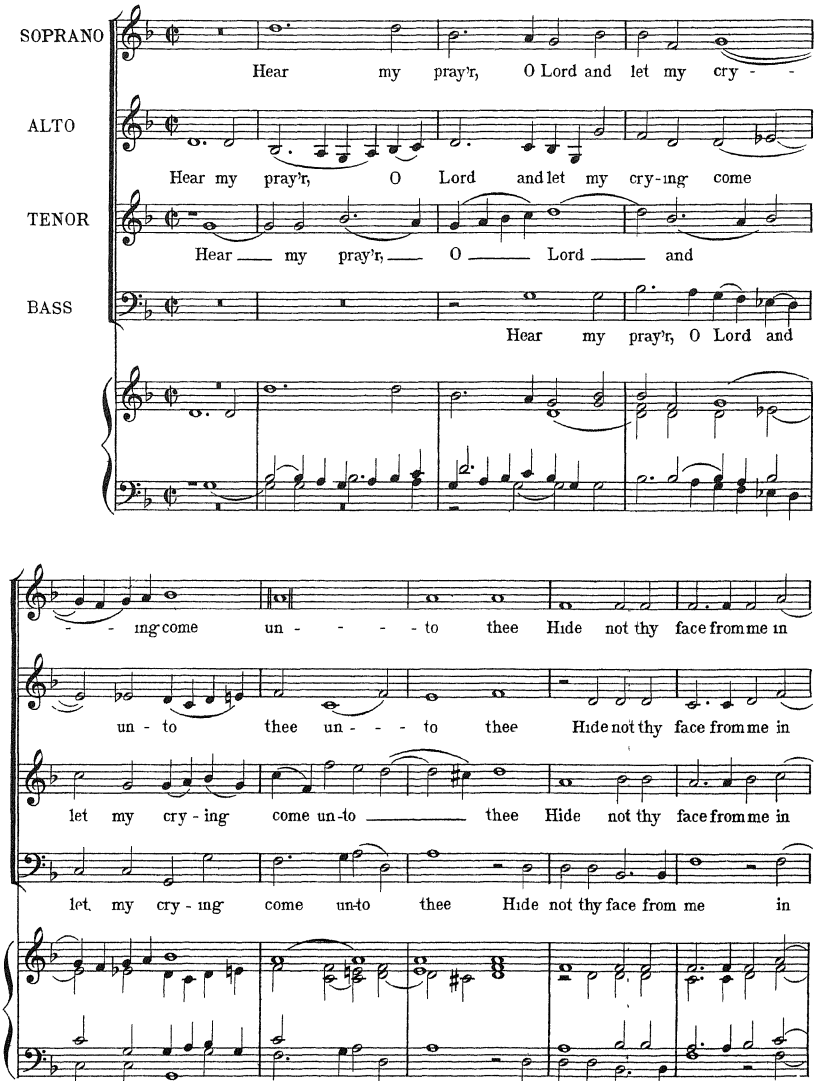

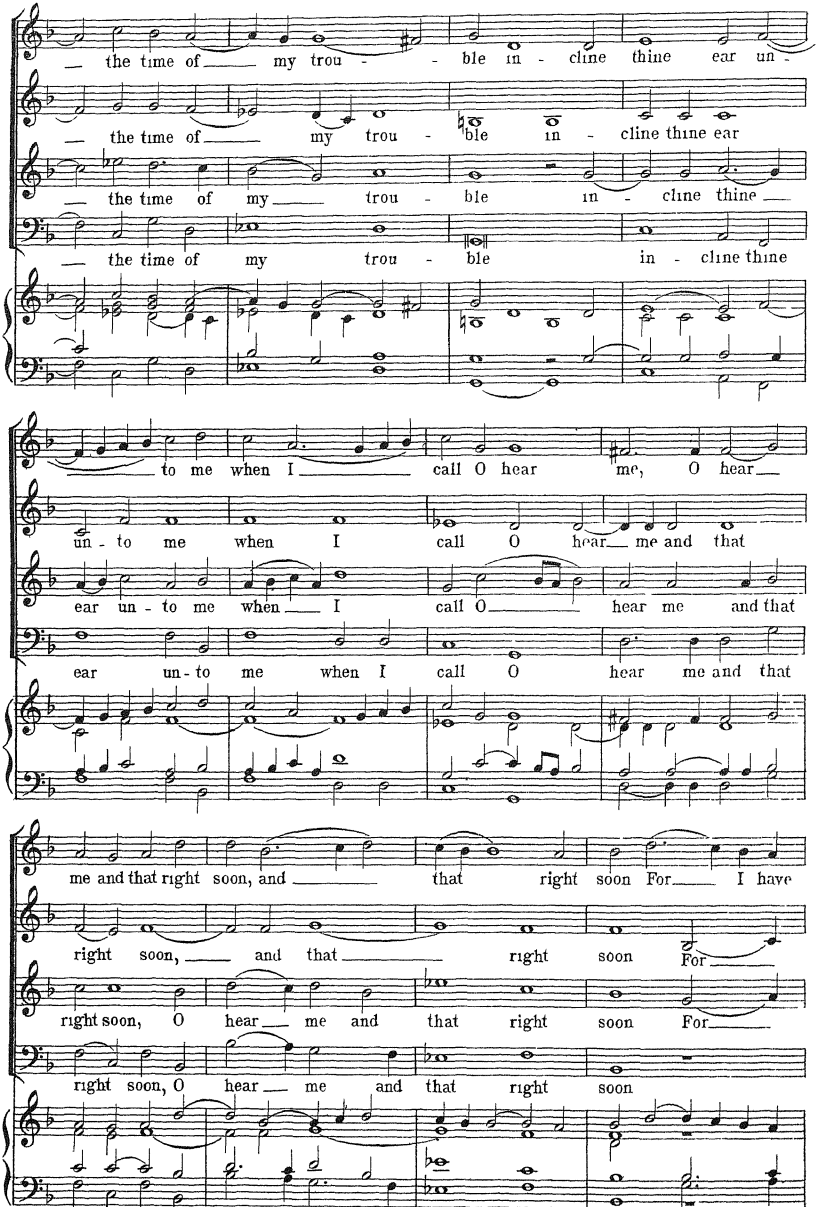
the time of my trou - ble in - cline thine ear un -
the time of my trou - ble in - cline thine ear
the time of my trou - ble in - cline thine
the time of my trou - ble in - cline thine
to me when I call O hear me, O hear
un - to me when I call O hear me and that
ear un - to me when I call O hear me and that
ear un - to me when I call O hear me and that
me and that right soon, and that right soon For I have
right soon, and that right soon For
right soon, O hear me and that right soon For
right soon, O hear me and that right soon

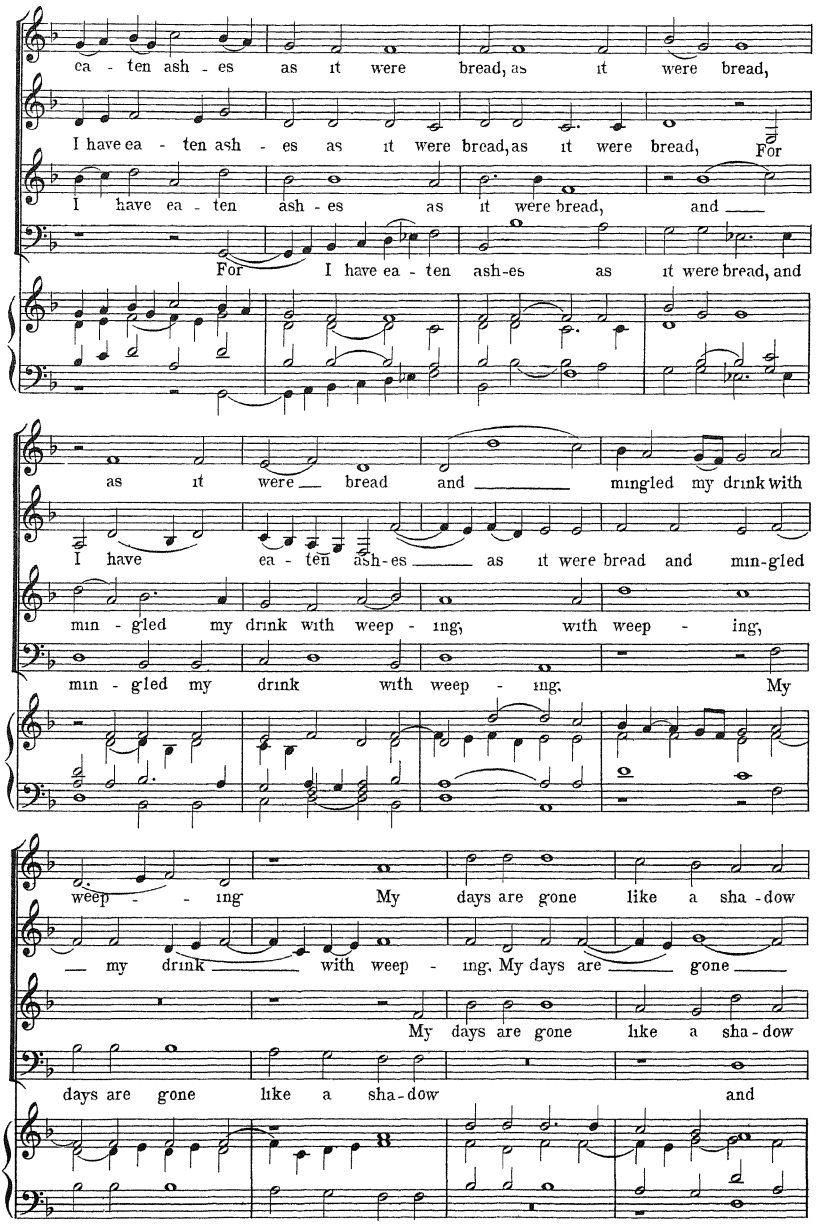
ea - ten ash - es as it were bread, as it were bread,
I have ea - ten ash - es as it were bread, as it were bread, For
I have ea - ten ash - es as it were bread, and
For I have ea - ten ash-es as it were bread, and
as it were bread and mingled my drink with
I have ea - ten ash-es as it were bread and min-gled
min - gled my drink with weep - ing, with weep - ing,
min - gled my drink with weep - ing; My
weep - - ing My days are gone like a sha - dow
my drink with weep - ing, My days are gone
My days are gone like a sha - dow
days are gone like a sha - dow and

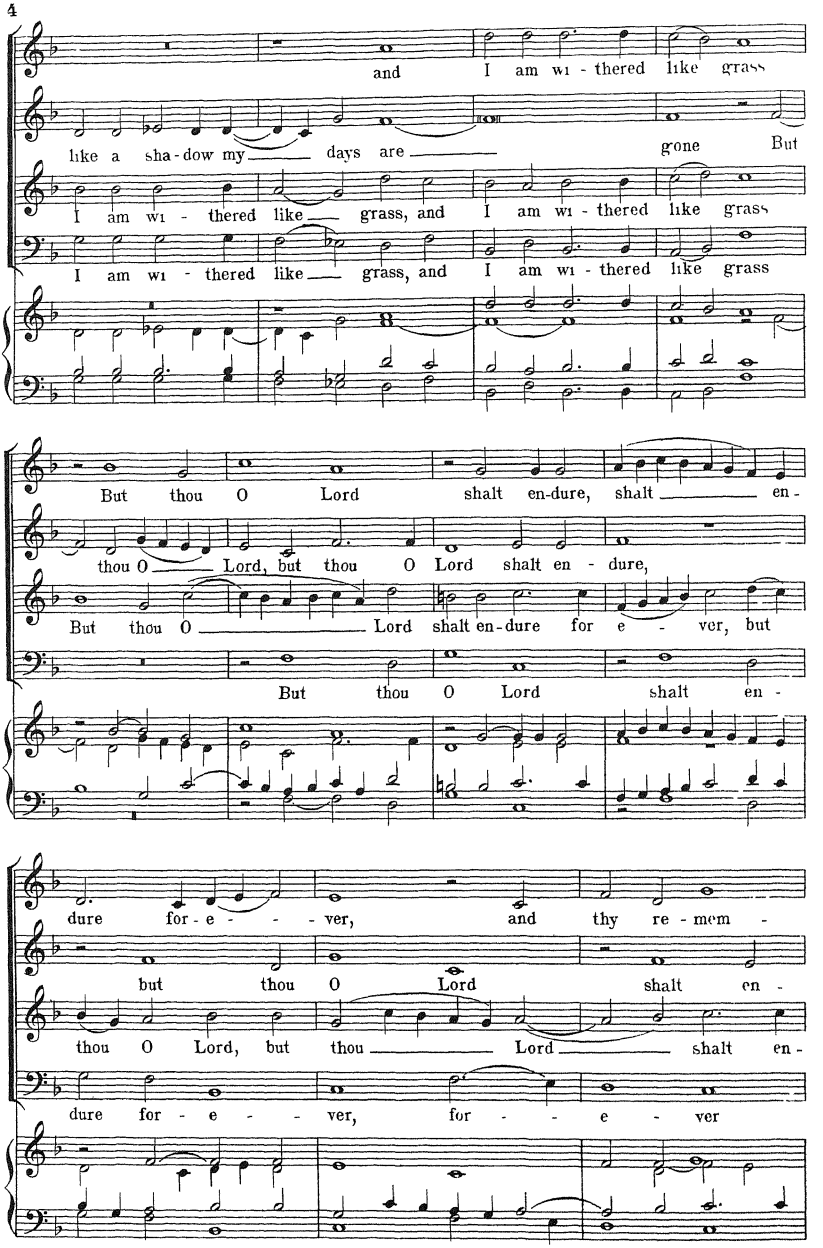
and I am wi - thered like grass
like a sha-dow my days are gone But
I am wi - thered like grass, and I am wi - thered like grass
I am wi - thered like grass, and I am wi - thered like grass
But thou O Lord shalt en-dure, shalt en -
thou O Lord, but thou O Lord shalt en - dure,
But thou O Lord shalt en-dure for e - ver, but
But thou O Lord shalt en -
dure for-e - - - ver, and thy re - mem -
but thou O Lord shalt en -
thou O Lord, but thou Lord shalt en -
dure for - e - - ver, for - - - e - ver

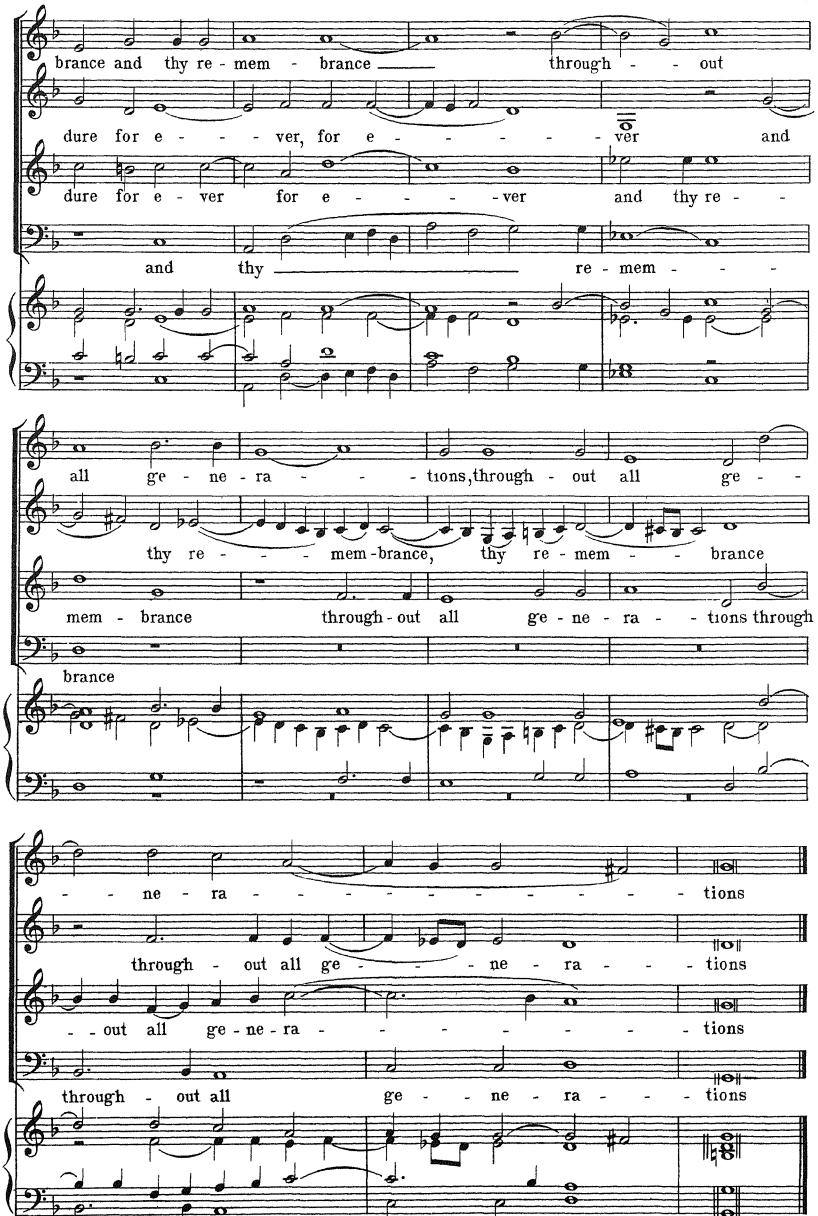
brance and thy re - mem - brance through - - - out
dure for e - - - - ver, for e - - - - - - ver and
dure for e - ver for e - - - - - ver and thy re - -
and thy re - mem - - -
all ge - ne - ra - - - tions, through - out all ge - -
thy re - - - - mem - brance, thy re - mem - - brance
mem - brance through - out all ge - ne - ra - - tions through
brance
- - ne - ra - - - - - - - - - - tions
through - out all ge - - - - ne - ra - - - tions
- - out all ge - ne - ra - - - - - - - tions
through - out all ge - - ne - ra - - - tions

Gloria in Excelsis.

FROM THE

MISSA PAPAE MARCELLI

PALESTRINA

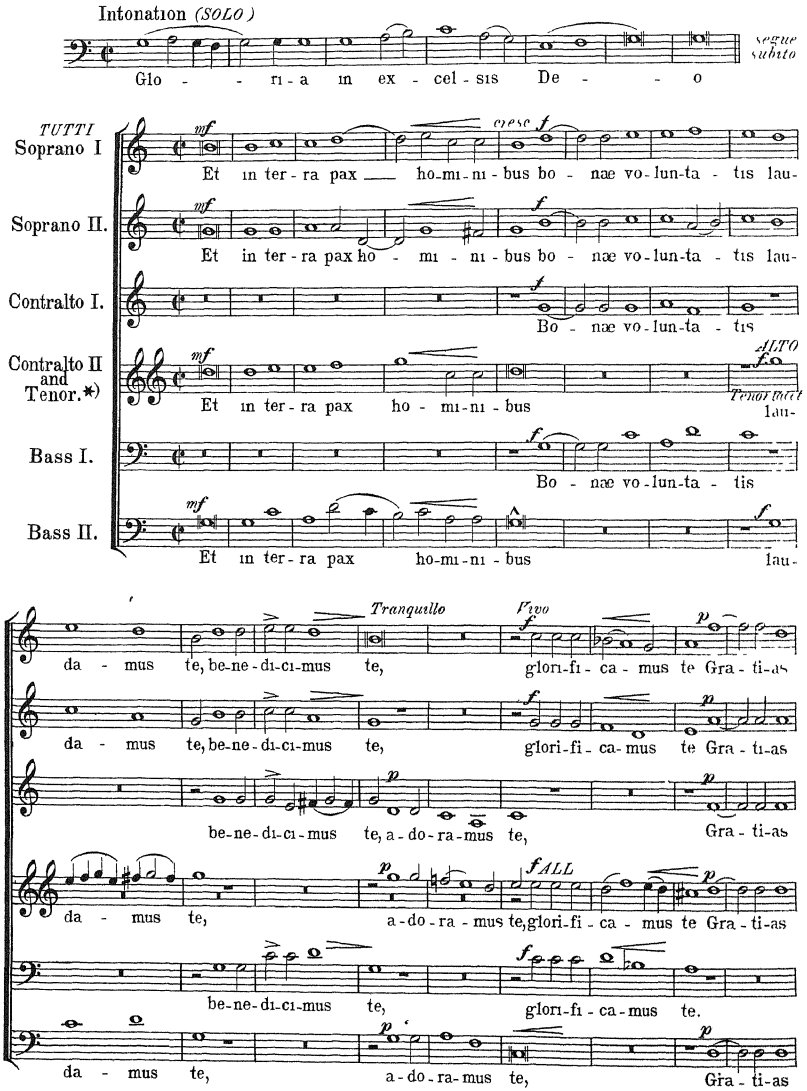

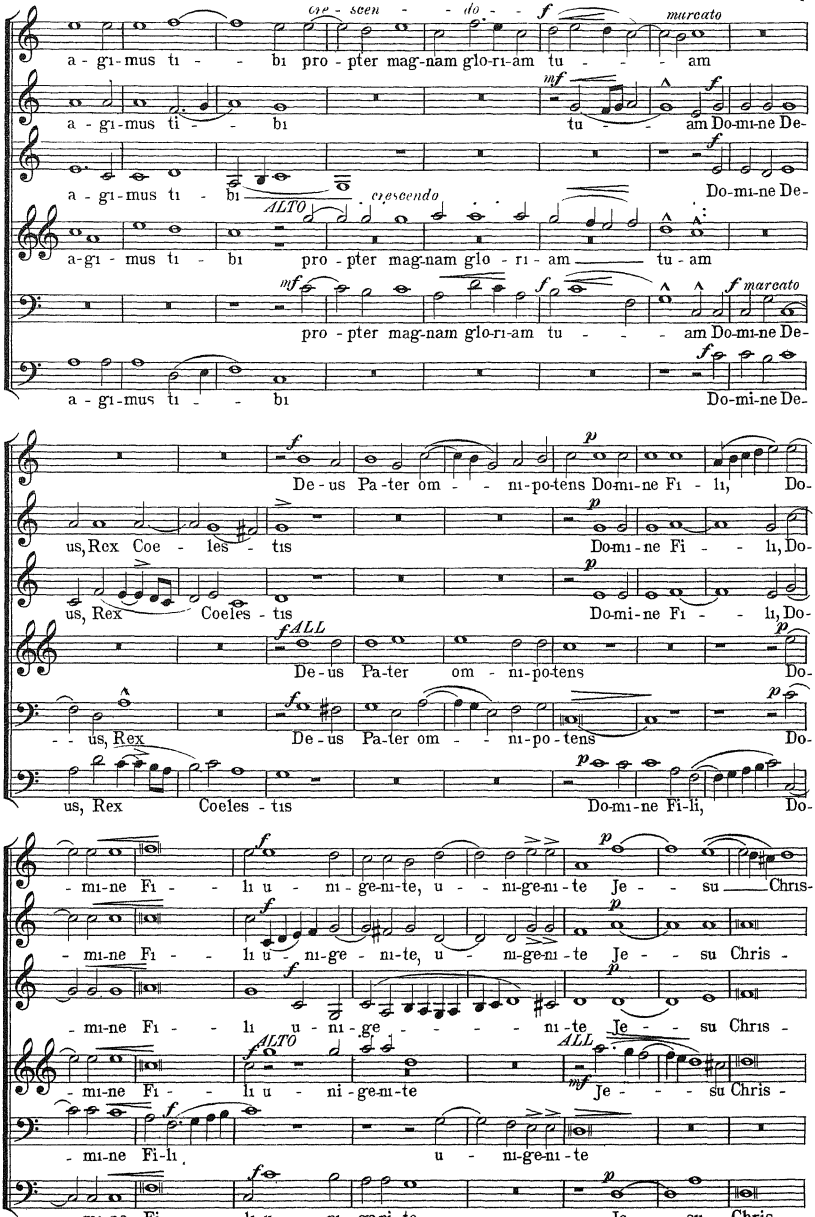
a - gi - mus ti - - bi pro - pter mag-nam glo-ri-am tu - - - am
cre - scen - - do - -
marcato
a - gi - mus ti - - bi tu - - am Do-mi-ne De-
a - gi - mus ti - bi Do-mi-ne De-
ALTO
crescendo
a-gi - mus ti - bi pro - pter mag-nam glo - ri - am tu - am
pro - pter mag-nam glo-ri-am tu - - - am Do-mi-ne De-
marcato
a - gi-mus ti - - bi Do-mi-ne De-
De - us Pa-ter om - - ni-po-tens Do-mi-ne Fi - li, Do-
us, Rex Coe - les - tis Do-mi-ne Fi - - li, Do-
us, Rex Coeles - tis Do-mi-ne Fi - li, Do-
ALL
De-us Pa-ter om - ni-po-tens Do-
us, Rex De-us Pa-ter om - - ni-po - tens Do-
us, Rex Coeles - tis Do-mi-ne Fi-li, Do-
- mi-ne Fi - - li u - ni-ge-ni-te, u - - ni-ge-ni-te Je - - su Chris-
- mi-ne Fi - - li u - ni-ge-ni-te, u - ni-ge-ni-te Je - - su Chris -
- mi-ne Fi - - li u - ni-ge - - - - ni-te Je - - su Chris -
ALTO
- mi-ne Fi - - li u - ni-ge-ni-te
ALL
Je - - - su Chris -
- mi-ne Fi-li u - ni-ge-ni-te
- mi-ne Fi - - li u - ni-ge-ni-te Je - - su Chris -

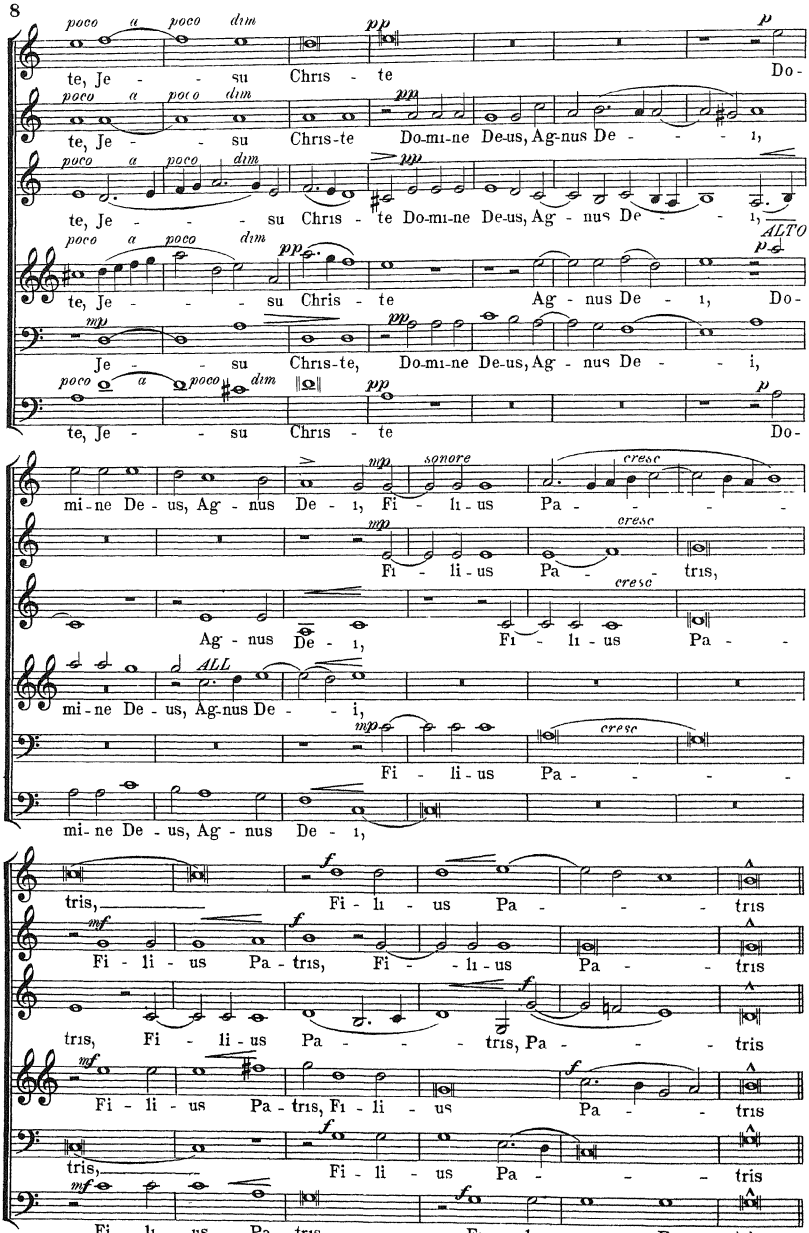
poco a poco dim
pp
p
te, Je - - su Chris - te Do-
Chris-te Do-mi-ne De-us, Ag-nus De - - - i,
ALTO
Ag - nus De - i, Do-
Je - su Chris-te, Do-mi-ne De-us, Ag - nus De - - i,
mp
sonore
cresc
mi-ne De - us, Ag - nus De - i, Fi - li - us Pa - - - -
Fi - li - us Pa - - tris,
Ag - nus De - i, Fi - li - us Pa - -
ALL
mi-ne De - us, Ag-nus De - - i,
Fi - li - us Pa - - - -
mi-ne De - us, Ag - nus De - i,
f
mf
tris, Fi - li - us Pa - - - tris
Fi - li - us Pa - tris, Fi - - li - us Pa - - tris
tris, Fi - li - us Pa - - - tris, Pa - - - tris
Fi - li - us Pa - tris, Fi - li - us Pa - - tris
Fi - li - us Pa - tris, Fi - li - us Pa - tris

Semi-Chorus or Solo Voices.

Tranquillo

p dolce

Qui tol-lis pec-ca-ta mun - - di,

pp

Mi - se-re-re

p dolce

Qui tol-lis pec-ca-ta mun - - - di, Mi - se-re-re no - - - bis, no-

p dolce

Qui tol-lis pec-ca-ta mun - - - di,

pp

no - - bis, Mi - se-re-re

pp

Mi - se-re-re no - bis,

p dolce

Qui tol-lis pec-ca-ta mun - - - di,

pp

Mi - se-re-re

pp

Mi - se-re-re no - bis,

sempre dolce

no - bis, Qui tol-lis pec-ca-ta mun - di,

un poco cresc.

Sus-ci-pe, sus - - - ci-

sempre dolce

- bis, Qui tol-lis pec-ca-ta mun - di,

Sus-ci-pe, sus - ci-

sempre dolce

no - bis, Qui tol-lis pec - ca-ta mun - di,

Sus-ci-pe, sus - ci - pe

sempre dolce

Qui tol-lis pec-ca-ta mun - di,

Sus-ci-pe, sus - - - ci-

no - bis,

Sus-ci-pe, sus - ci-pe

sempre dolce

Qui tol-lis pec-ca-ta mun - di,

Sus-ci-pe, sus - - - ci-

p

pe de-pre-ca-ti-o-nem nos - - tram, de-pre-ca-ti-o-nem nos - -

p

pe de-pre-ca-ti-o-nem nos - - tram, de-pre-ca-ti-o-nem nos - -

p

de-pre-ca-ti-o - - nem nos - tram

p

ALTO.

pe de-pre-ca-ti-o - - nem nos -

p

de-pre-ca-ti-o-nem nos - - tram

pe de-pre-ca-ti-o-nem nos - - -

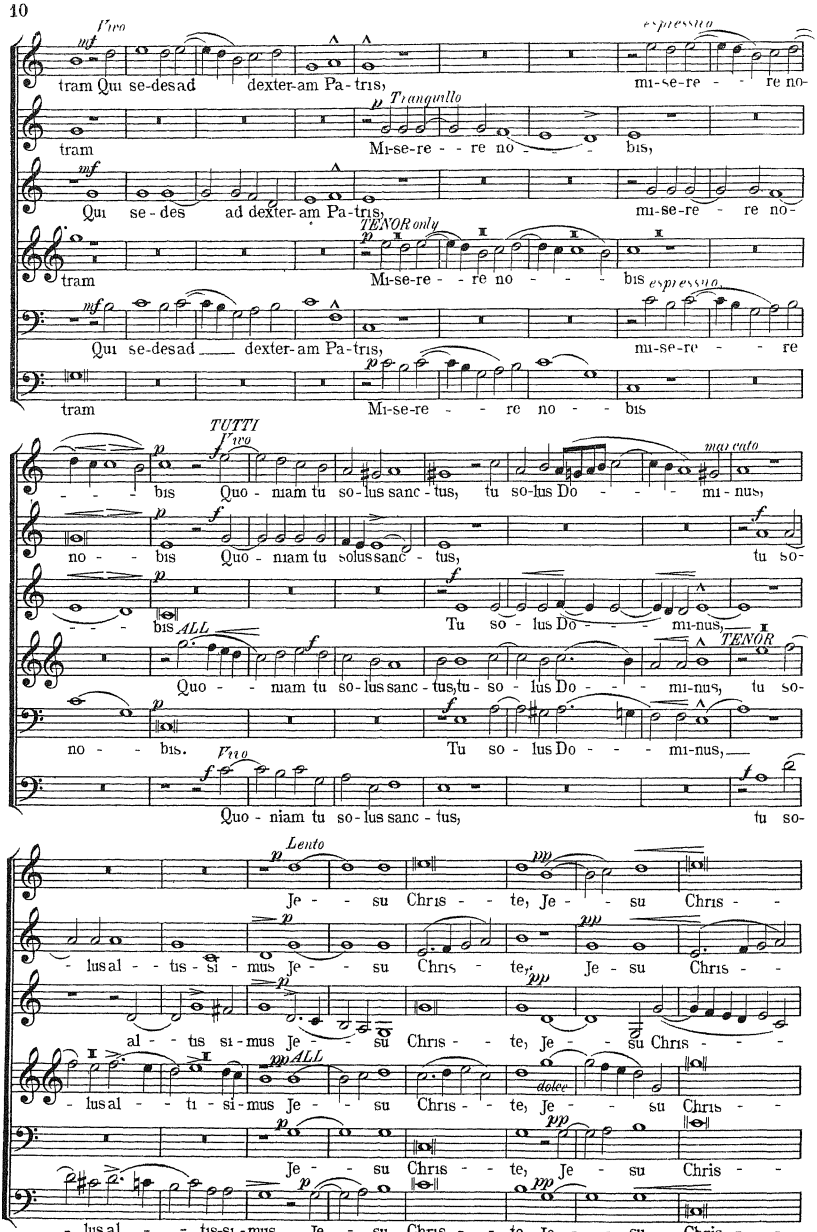
tram Qui se-desad dexter-am Pa-tris, mi-se-re - - re no-
tram Mi-se-re - - re no - - bis,
Qui se - des ad dexter-am Pa-tris, mi-se-re - re no-
tram Mi-se-re - - re no - - bis
Qui se-desad dexter-am Pa-tris, mi-se-re - - re
tram Mi-se-re - - re no - - bis
- - - bis Quo - niam tu so-lus sanc - tus, tu so-lus Do - - - mi - nus,
no - bis Quo - niam tu solus sanc - tus, tu so-
- - - bis Tu so - lus Do - - - mi-nus,
Quo - - niam tu so-lus sanc - tus, tu-so - lus Do - - - mi-nus, tu so-
no - - bis. Tu so - lus Do - - - mi-nus,
Quo - niam tu so-lus sanc - tus, tu so-
Je - - su Chris - - te, Je - - su Chris - -
- lusal - - tis - si - mus Je - - su Chris - - te, Je - su Chris - -
al - - tus si - mus Je - - su Chris - - te, Je - - su Chris - - -
- lusal - - ti - si - mus Je - - su Chris - - te, Je - - su Chris - -
Je - - su Chris - - te, Je - su Chris - -
- lusal - - tis-si - mus Je - su Chris - - te, Je - - su Chris - -

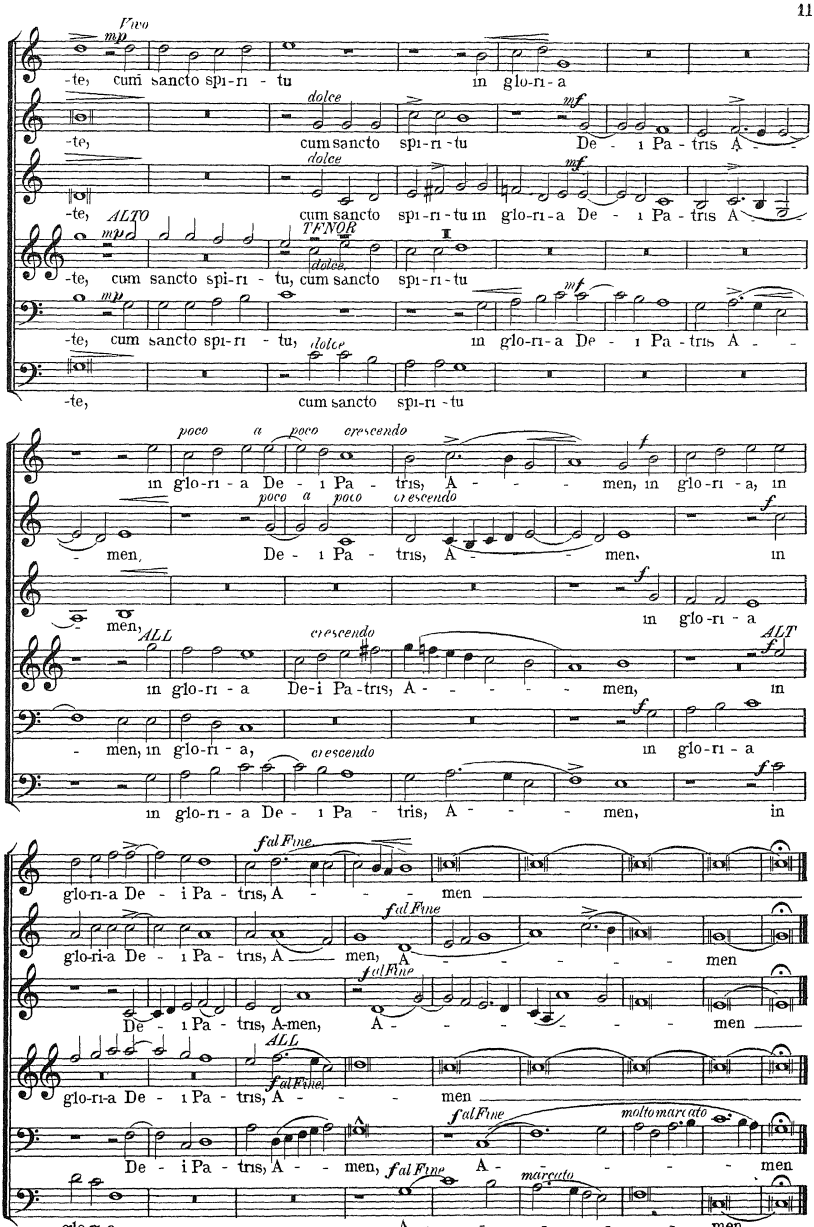
Vivo
mp
-te, cum sancto spi-ri - tu in glo-ri-a
dolce
mf
-te, cum sancto spi-ri-tu De - i Pa - tris A -
dolce
mf
-te, cum sancto spi-ri-tu in glo-ri-a De - i Pa - tris A -
ALTO
TENOR
mp
dolce
-te, cum sancto spi-ri - tu, cum sancto spi-ri-tu
mp
mf
-te, cum sancto spi-ri - tu, dolce in glo-ri-a De - i Pa - tris A -
-te, cum sancto spi-ri-tu
poco a poco crescendo
f
in glo-ri - a De - i Pa - tris, A - - - men, in glo-ri - a, in
poco a poco crescendo
f
- men, De - i Pa - tris, A - - - men, in
f
- men, in glo-ri - a
ALL
crescendo
ALT
f
in glo-ri - a De-i Pa-tris, A - - - - - men, in
f
- men, in glo-ri - a, crescendo in glo-ri - a
f
in glo-ri - a De - i Pa - tris, A - - - men, in
fal Fine
glo-ri-a De - i Pa - tris, A - - - men
fal Fine
glo-ri-a De - i Pa - tris, A - men, A - - - - - men
fal Fine
De - i Pa - tris, A-men, A - - - - - men
ALL
fal Fine
glo-ri-a De - i Pa - tris, A - - - men
fal Fine
molto marcato
De - i Pa - tris, A - - men, fal Fine A - - - - - men
marcato
glo-ri-a A - - - - - men

New Repinings.

From the Battle of Tancredi and Clorinda.

MONTEVERDE

Orchestral accompaniment Three Viole di brazzo and one Viole da Gamba

Tenor

New re - pin - ings to tor - ments new are
add - ed, And from hour to hour fast the sting in - creas - es, And now a com-bat must
come with sword to sword in bat - tle en - ga - ging, In fu - ry rush - ing and dash - ing,
Hel - met and shield will to - geth - er go Clash - ing Three times with - in his
stal - wart arms he pressed her, And with his love he blessed her, And by this treacherous sign,

Stim - ol no - vo s'ag - giunge a pia - ga
no - va d'o - ra in or più si mos - see piu rts - tret - ta si fu la pug - na es -
pa - da oprar non gio - va dan - si . con po - ni in fe - lo - ni - ti e cru - di
coz - zan cogli - el - ma in - ste - mee con gli scu - di tre vol - te il ca - va -
lier la don - na strin - ge con le io - bus - te brac - cia ed al - tre tan - te poi

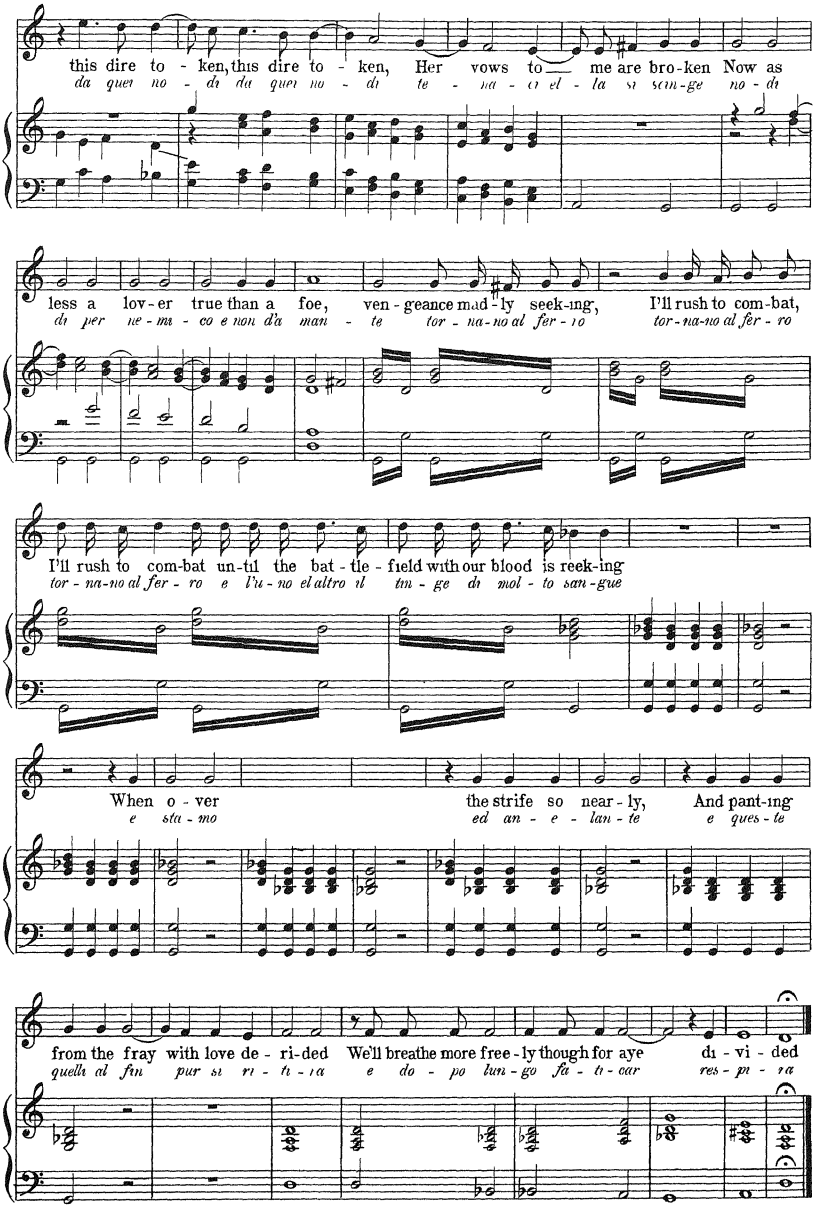
this dire to - ken, this dire to - ken, Her vows to me are bro-ken Now as
da quer no - di da quer no - di te - na - ci el - la si scin-ge no - di
less a lov-er true than a foe, ven-geance mad-ly seek-ing, I'll rush to com-bat,
di per ne - ma - co e non d'a man - te tor - na-no al fer - ro tor-na-no al fer - ro
I'll rush to com-bat un-til the bat-tle-field with our blood is reek-ing
tor - na-no al fer - ro e l'u - no el altro il tin - ge di mol - to san-gue
When o - ver the strife so near - ly, And pant-ing
e sta - mo ed an - e - lan - te e ques - te
from the fray with love de - ri-ded We'll breathe more free - ly though for aye di - vi - ded
quelh al fin pur si ri - ti - ra e do - po lun - go fa - ti - car res - pi - ra

Sinfonia and Recitative.

from

ORPHEUS ACT II

MONTEVERDE

To be played softly by Viole da braccio, Organo di legno and Contrabasso de Viola da Gamba

Sinfonia

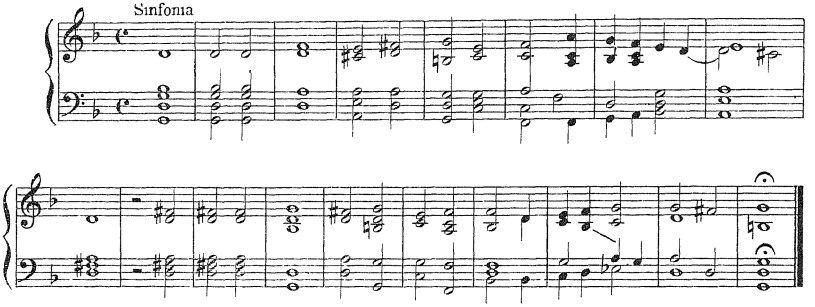

She Sleepeth.

Orpheus sings accompanied only by an organo di legno

Orpheus

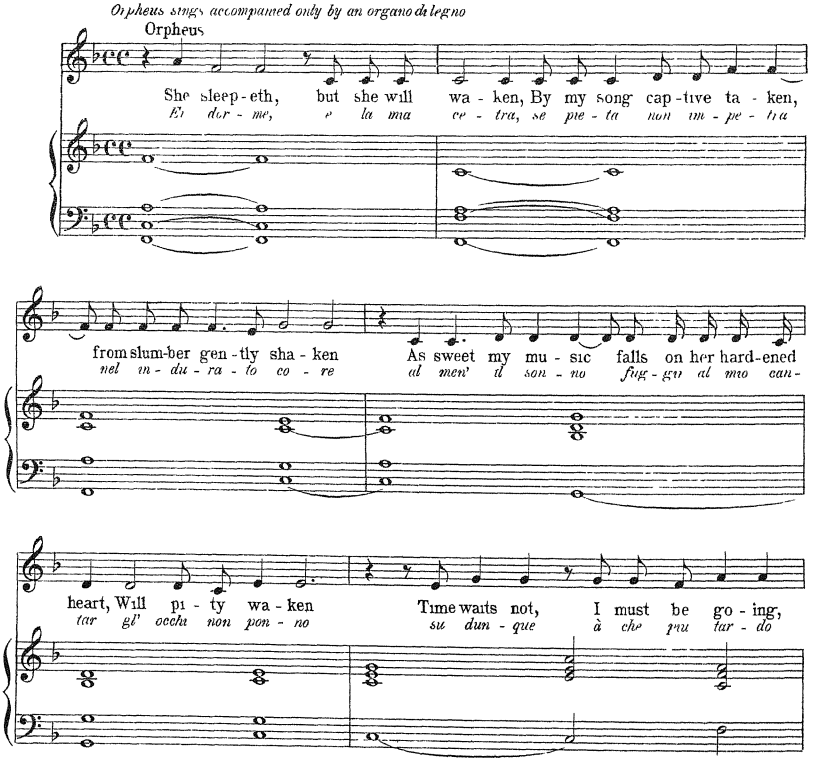

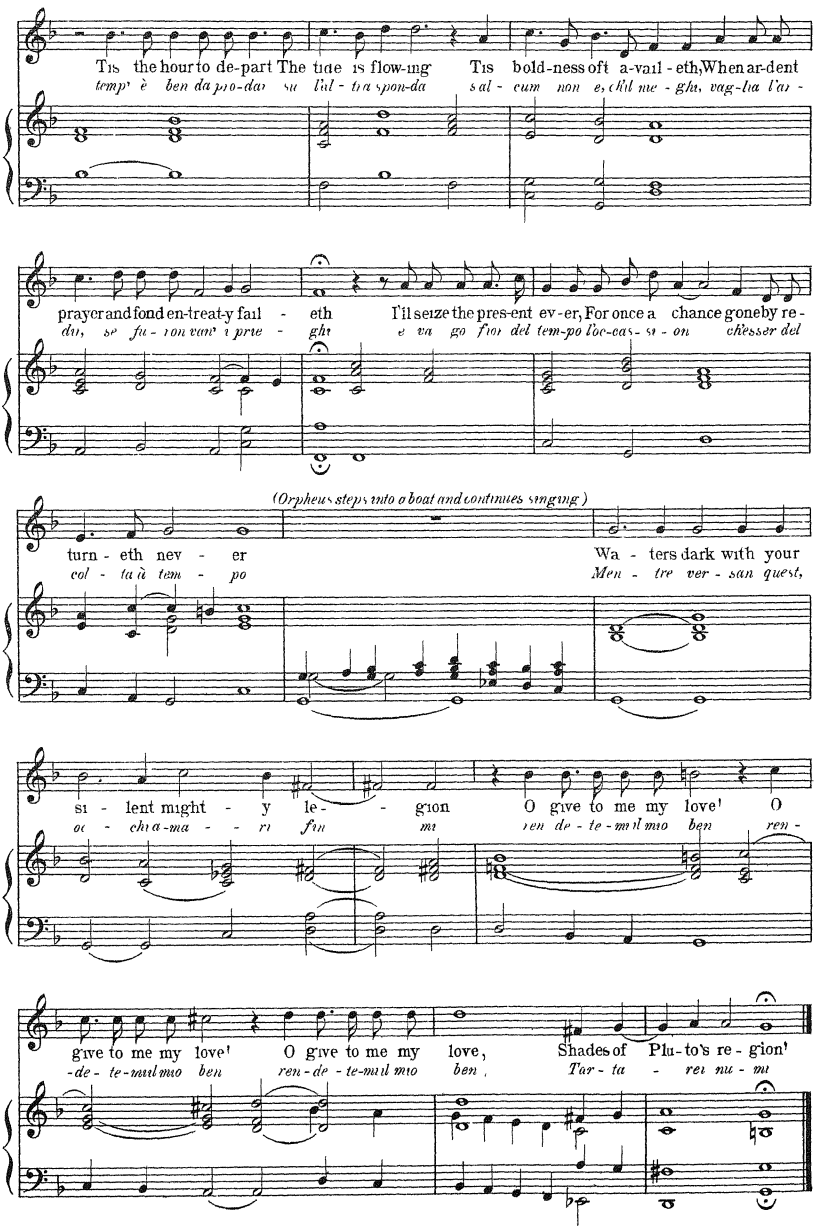
Tis the hour to de-part The time is flow-ing Tis bold-ness oft a-vail-eth, When ar-dent
prayer and fond en-treat-y fail - eth I'll seize the pres-ent ev-er, For once a chance gone by re-
(Orpheus steps into a boat and continues singing)
turn - eth nev - er Wa - ters dark with your
si - lent night - y le - gion O give to me my love! O
give to me my love! O give to me my love, Shades of Plu-to's re - gion!

Nevermore

(Siciliana)

ALESSANDRO SCARLATTI

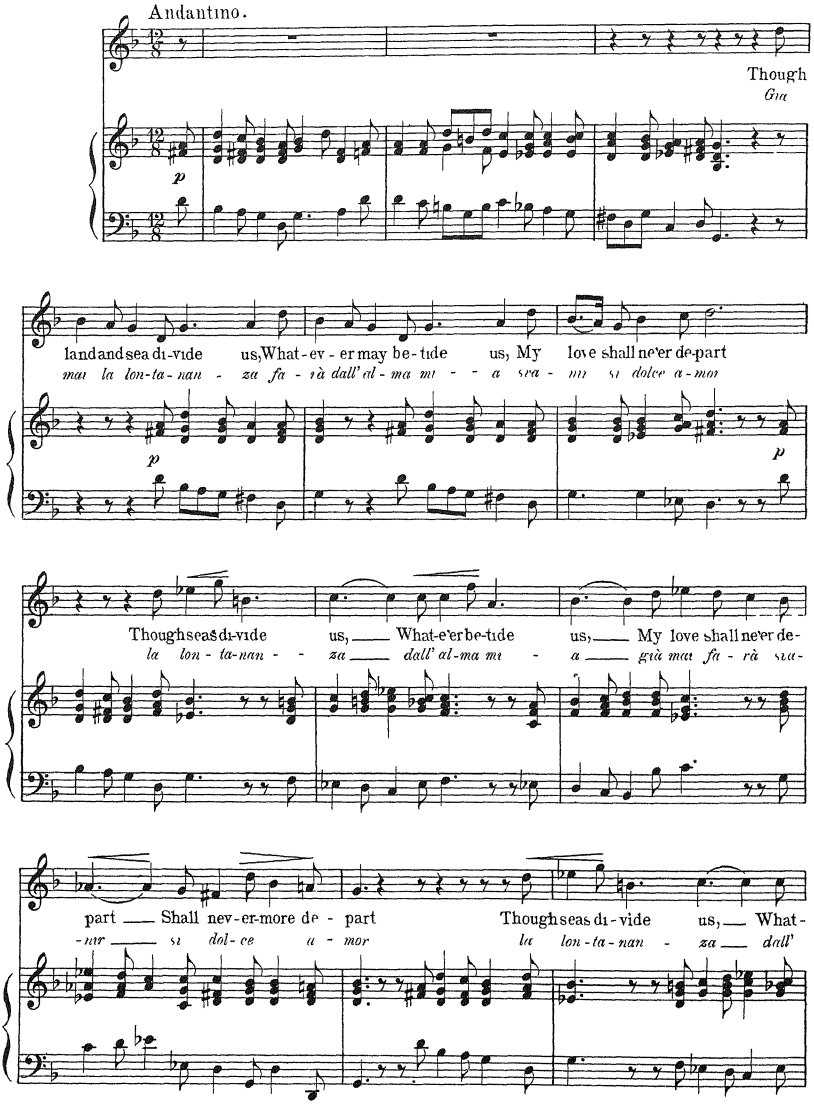

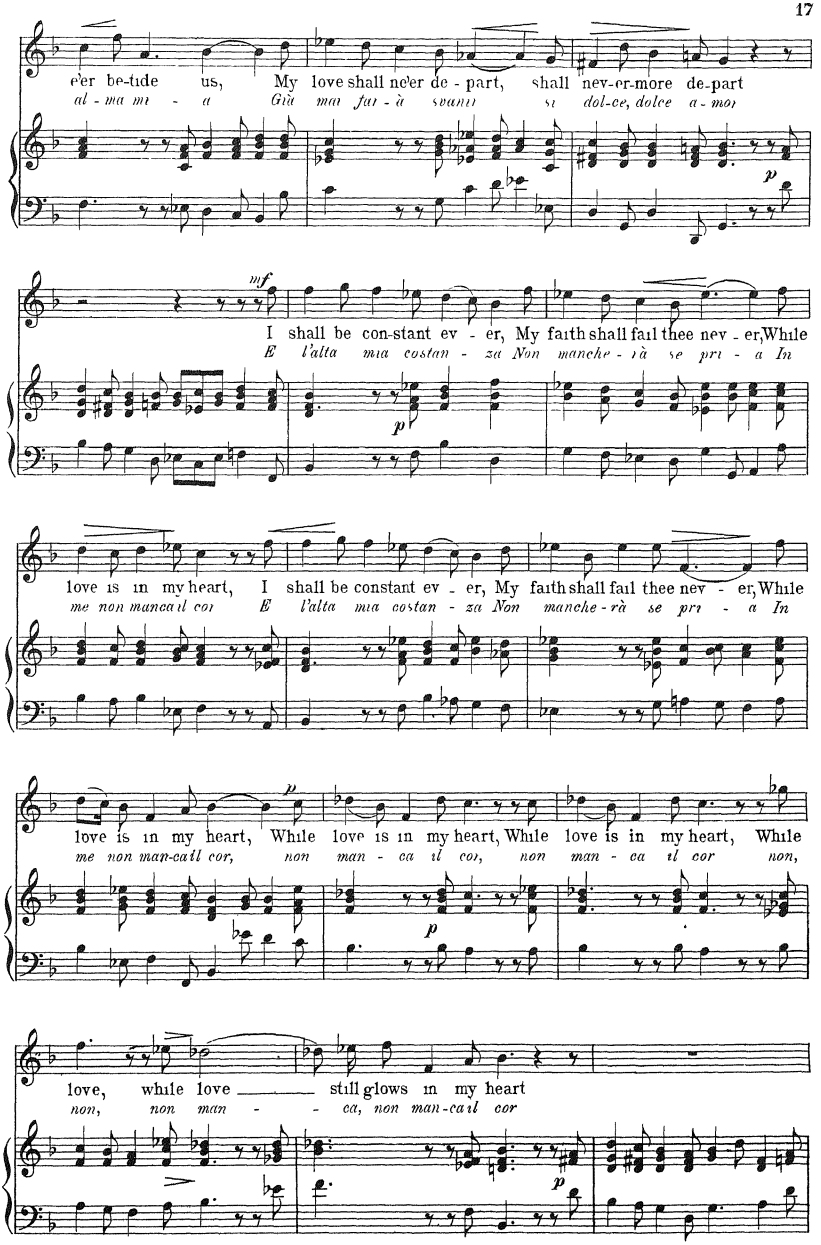
e'er be-tide us, My love shall ne'er de - part, shall nev-er-more de-part
al - ma mi - a Già ma fai - à svanì si dol-ce, dolce a - mor
mf
I shall be con-stant ev - er, My faith shall fail thee nev - er, While
E l'alta mia costan - za Non manche - rà se pri - a In
p
love is in my heart, I shall be constant ev - er, My faith shall fail thee nev - er, While
me non mancail cor E l'alta mia costan - za Non manche - rà se pri - a In
p
love is in my heart, While love is in my heart, While love is in my heart, While
me non man-cail cor, non man - ca il cor, non man - ca il cor non,
p
love, while love still glows in my heart
non, non man - ca, non man-cail cor
p

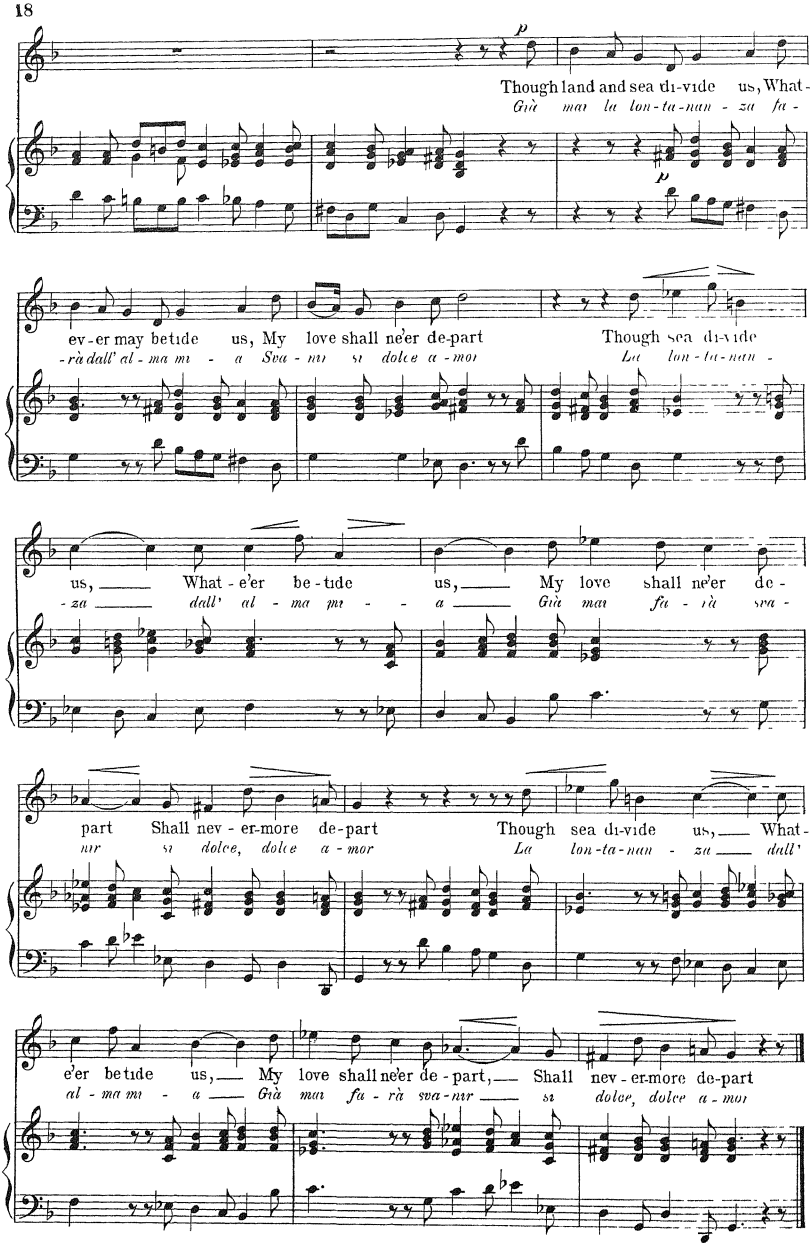
p
Though land and sea di-vide us, What-
Già mai la lon-ta-nan - za fa -
p
ev-er may be tide us, My love shall ne'er de-part
-rà dall' al - ma mi - a Sva - nir si dolce a - mor
Though sea di-vide
La lon-ta-nan -
us, What-e'er be-tide us, My love shall ne'er de-
-za dall' al - ma mi - a Già mai fa - rà sva -
part Shall nev-er-more de-part
nir si dolce, dolce a - mor
Though sea di-vide us, What-
La lon-ta-nan - za dall'
e'er be tide us, My love shall ne'er de-part, Shall nev-er-more de-part
al - ma mi - a Già mai fa - rà sva-nir si dolce, dolce a - mor

Quando Corpus Morietur.

Duet. Soprano and Contralto.
from Stabat Mater

PERGOLESI

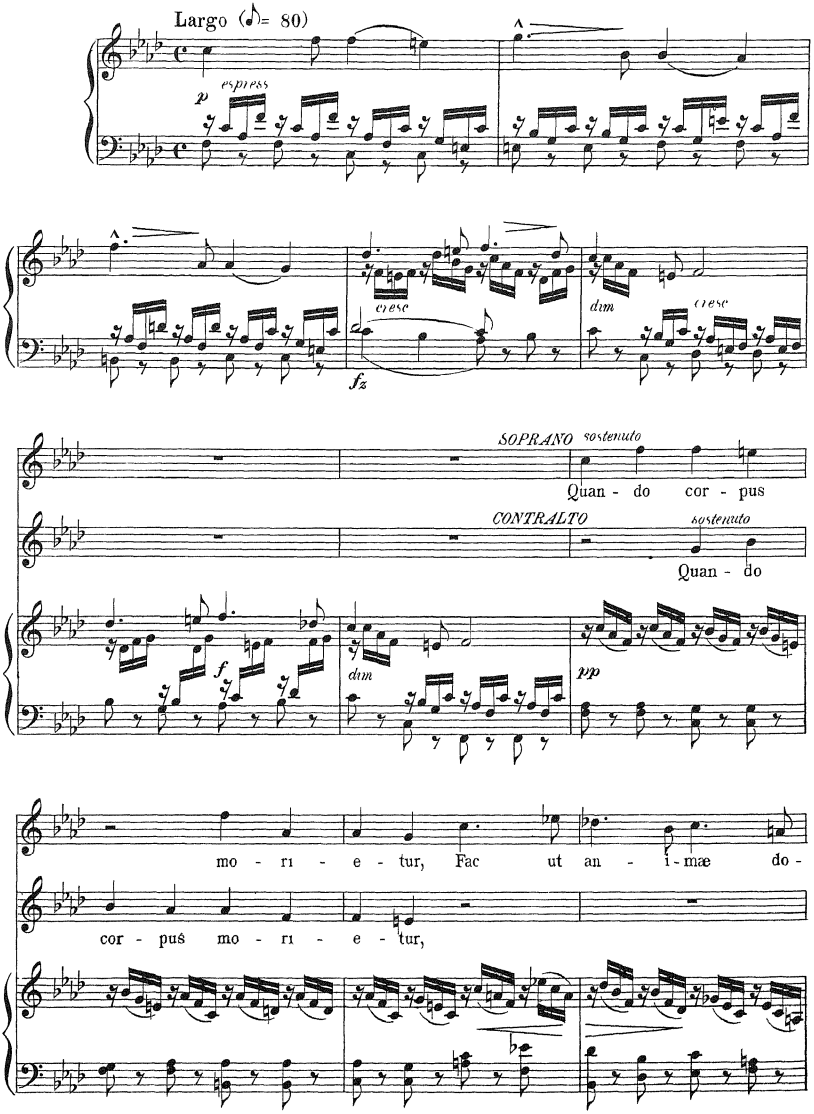

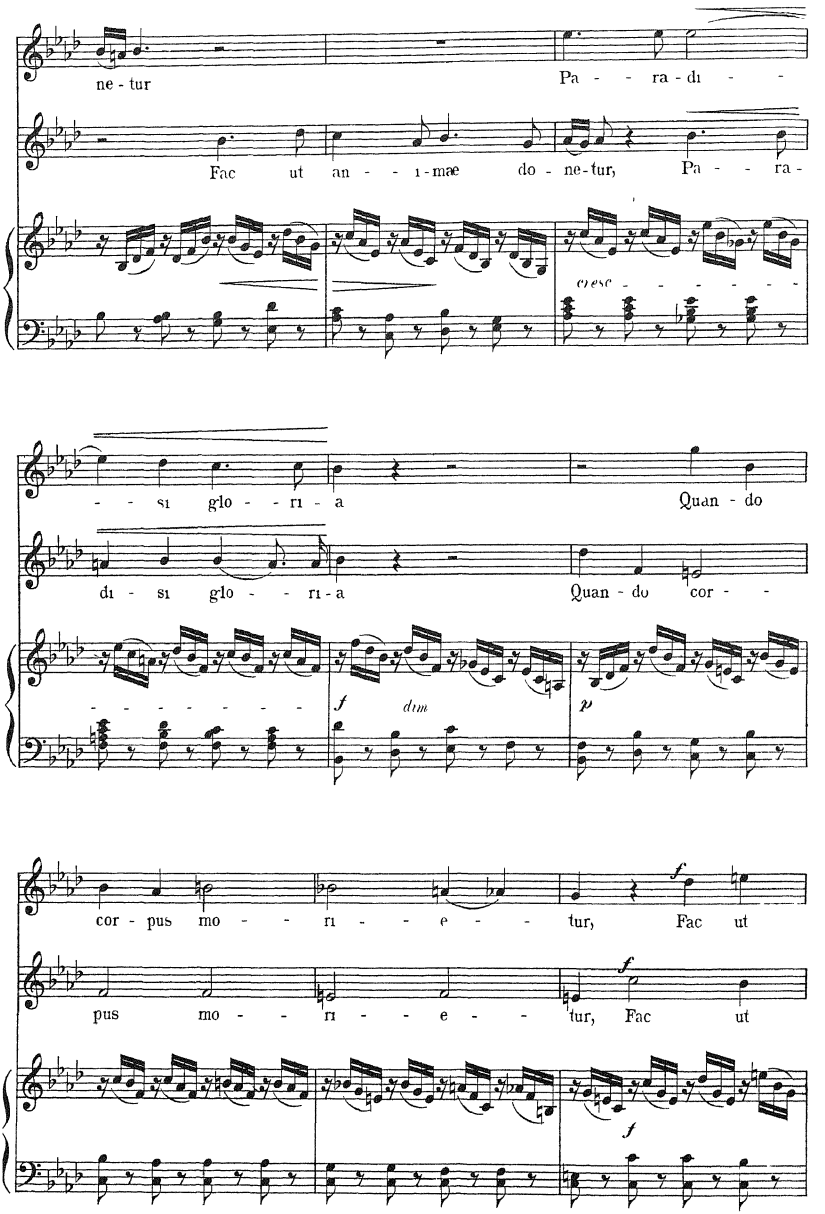
ne - tur
Pa - - ra - di - -
Fac ut an - - i - mæ do - ne - tur, Pa - - ra -
cresc
- - si glo - - ri - a
Quan - do
di - si glo - - ri - a
Quan - do cor - -
f
dim
p
cor - pus mo - - ri - - e - - tur, Fac ut
pus mo - - ri - - e - - tur, Fac ut
f
f
f

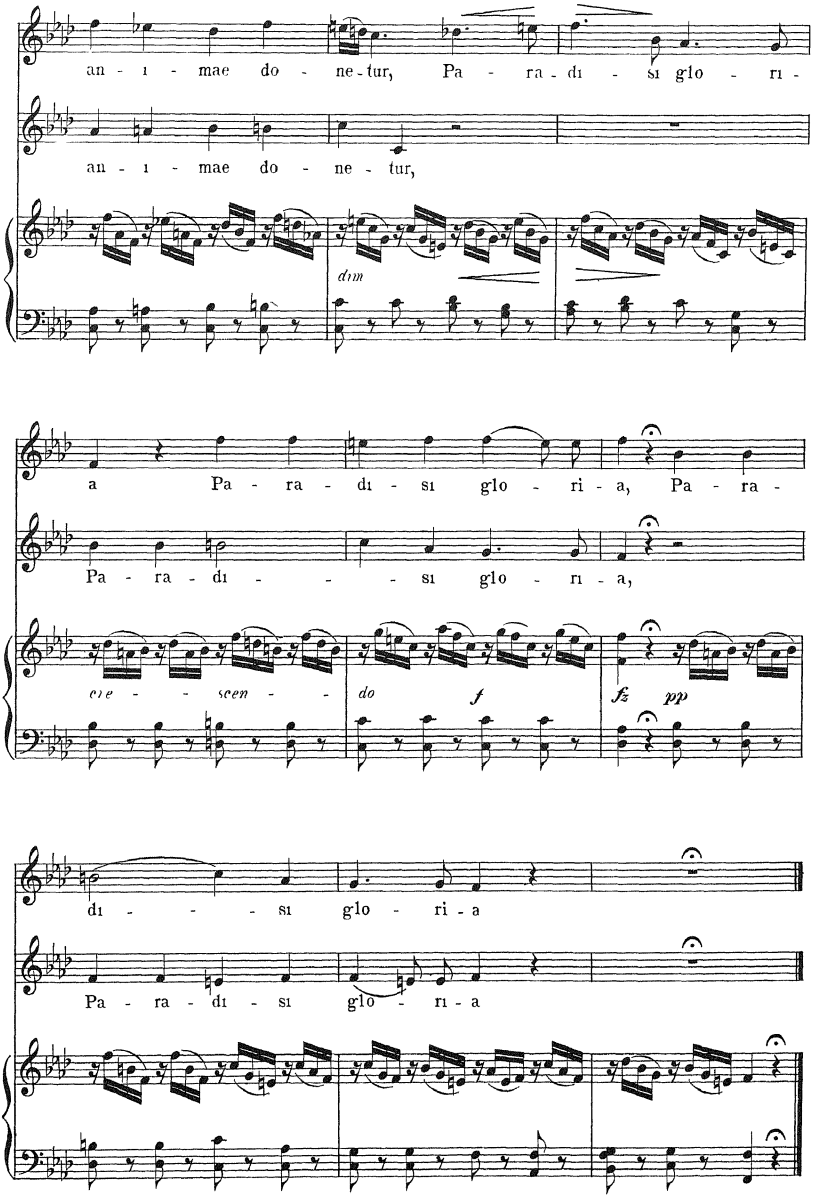
an - i - mae do - ne - tur, Pa - ra - di - si glo - ri -
an - i - mae do - ne - tur,
dim
a Pa - ra - di - si glo - ri - a, Pa - ra -
Pa - ra - di - - - si glo - ri - a,
cle - - scen -
do
f
fz
pp
di - - - si glo - ri - a
Pa - ra - di - si glo - ri - a

Amen.

Chorus from Stabat Mater.

PERGOLESI

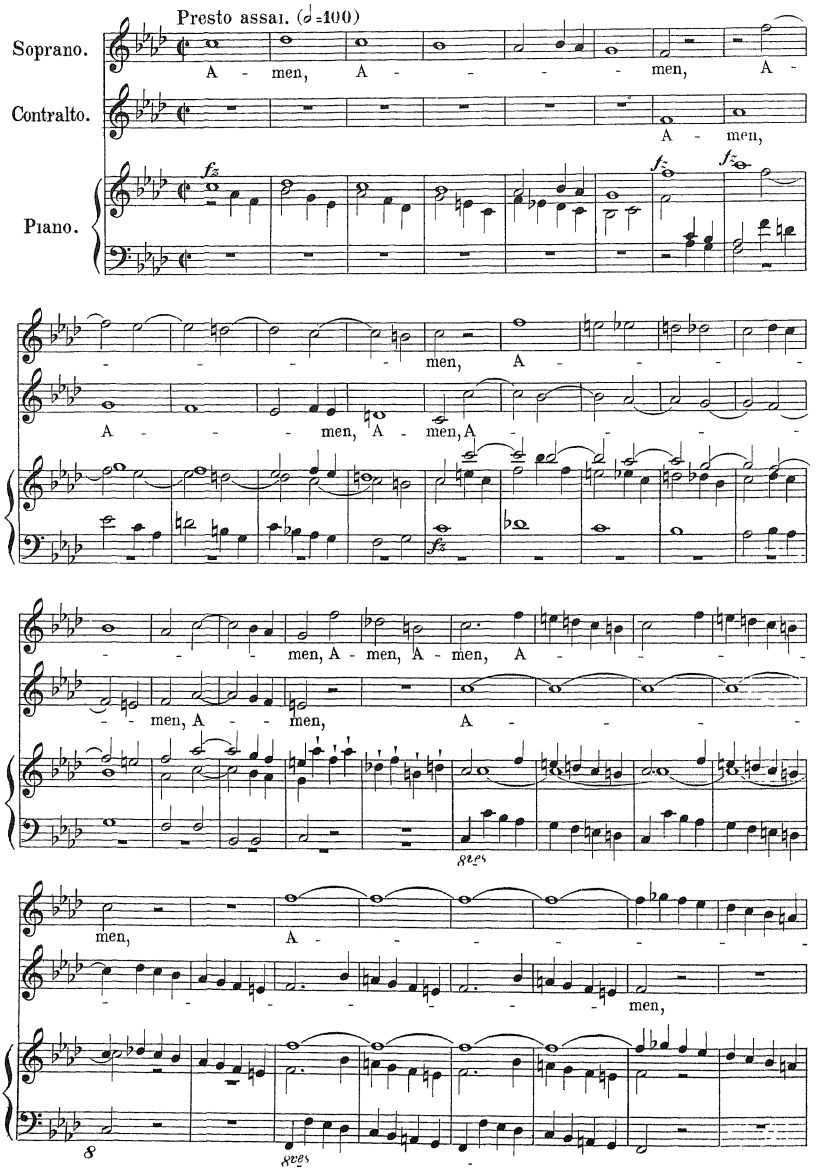

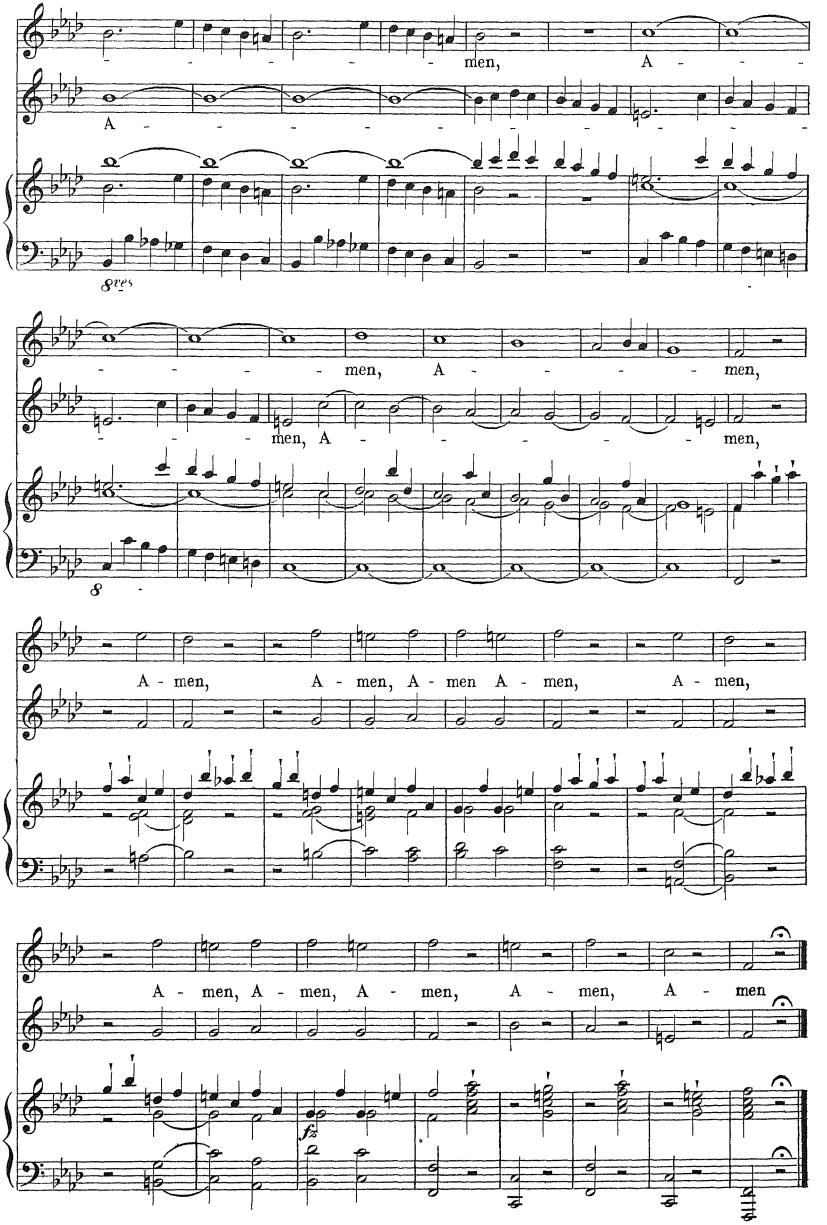
men, A
A
men, A men,
men, A men,
A - men, A - men, A - men A - men, A - men,
A - men, A - men, A - men, A - men, A - men

Deep Shaded Forest.

ROMANCE
from
WILLIAM TELL

ROSSINI

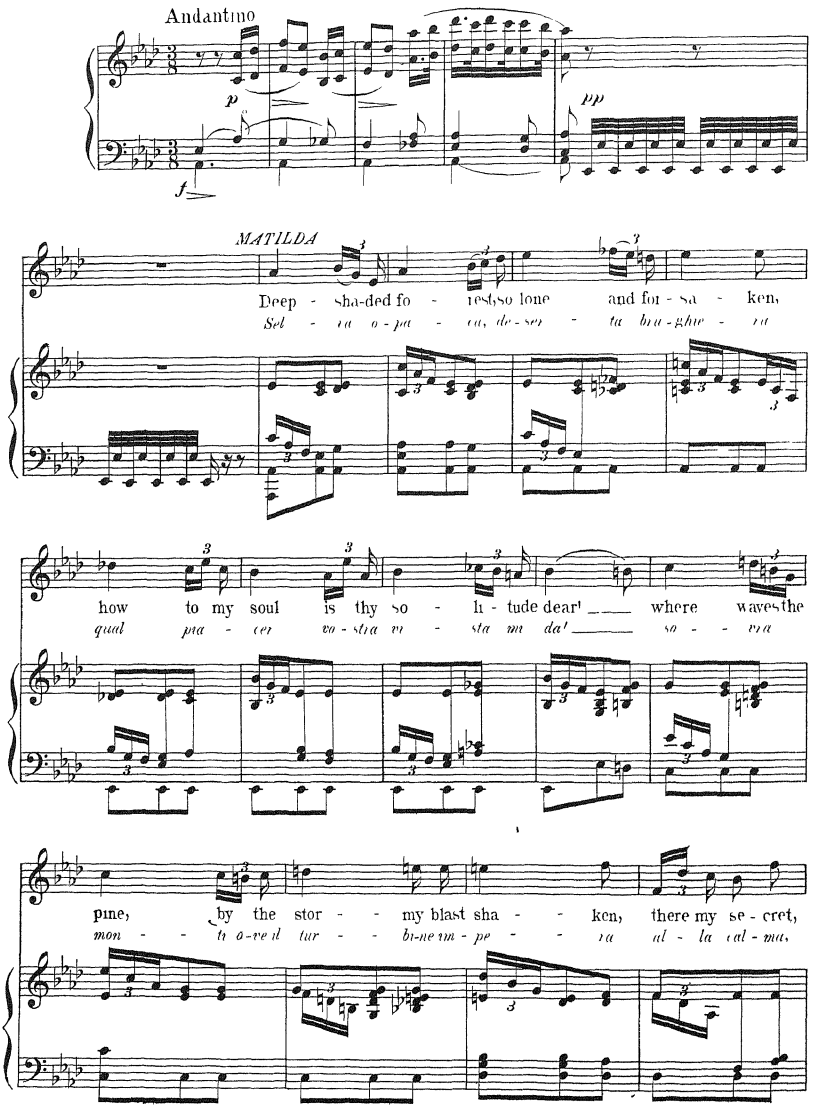

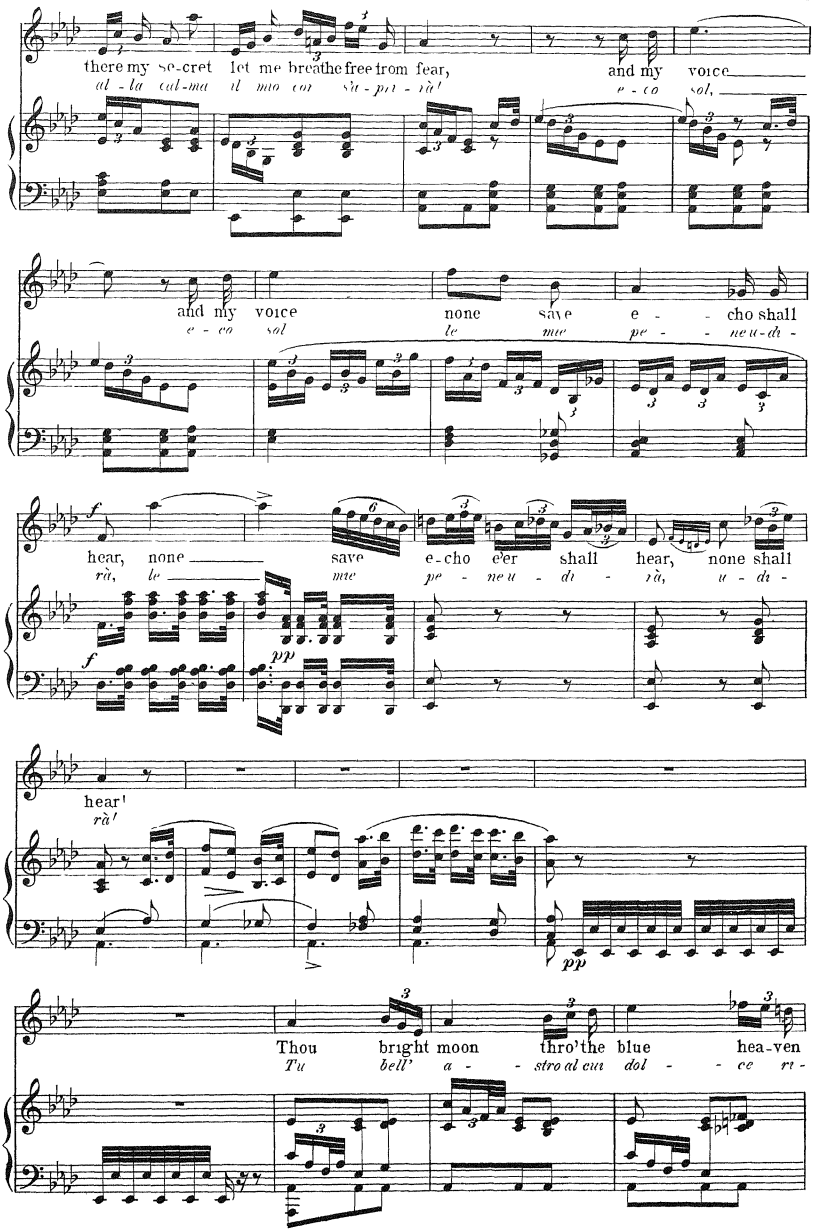
there my se-cret let me breathe free from fear, and my voice
al - la cal-ma il mio cor su - pri - rà' e - co sol,
and my voice none save e - cho shall
e - co sol le mie pe - ne u - di -
hear, none save e-cho e'er shall hear, none shall
rà, le mie pe - ne u - di - rà, u - di -
hear!
rà'
Thou bright moon thro'the blue hea-ven
Tu bell' a - stro al ciel dol - ce ri -

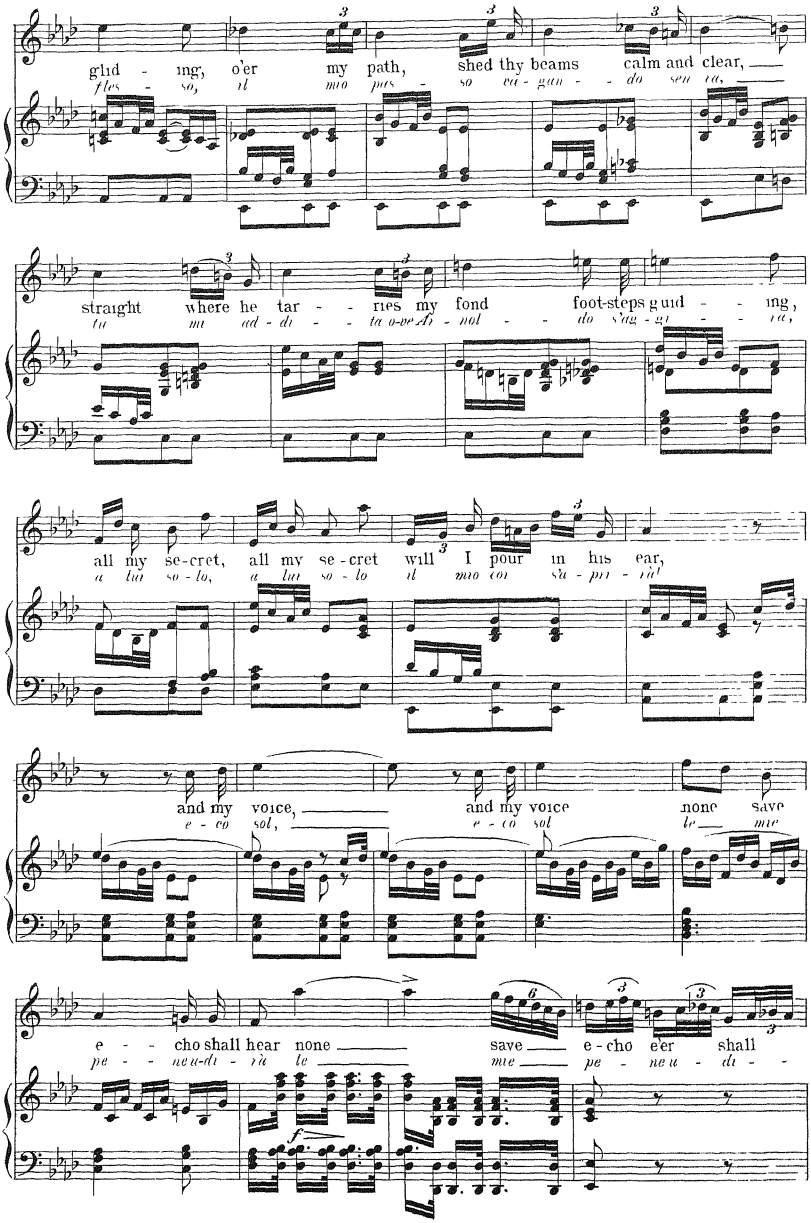
glid - ing, o'er my path, shed thy beams calm and clear,
straight where he tar - ries my fond foot-steps guid - ing,
all my se-cret, all my se-cret will I pour in his ear,
and my voice, and my voice none save
e - cho shall hear none save e-cho e'er shall

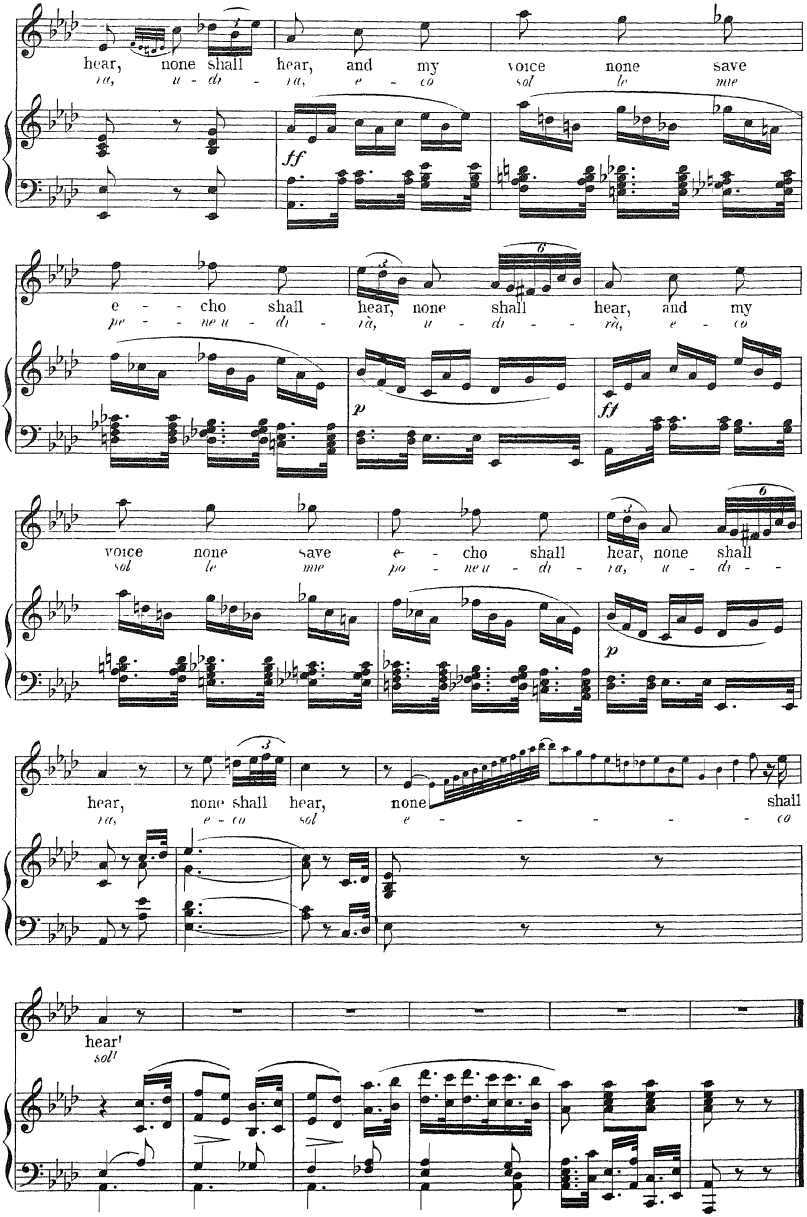
hear, none shall hear, and my voice none save
re, u - di - ra, e - co sol le mie
ff
e - cho shall hear, none shall hear, and my
pe - ne u - di - ra, u - di - ra, e - co
p
ff
voice none save e - cho shall hear, none shall
sol le mie pe - ne u - di - ra, u - di -
p
hear, none shall hear, none shall
re, e - co sol e - - - - - co
hear!
sol!

Lo: the Factotum

CAVATINA

from the Barber of Seville

Allegro vivace

ROSSINI

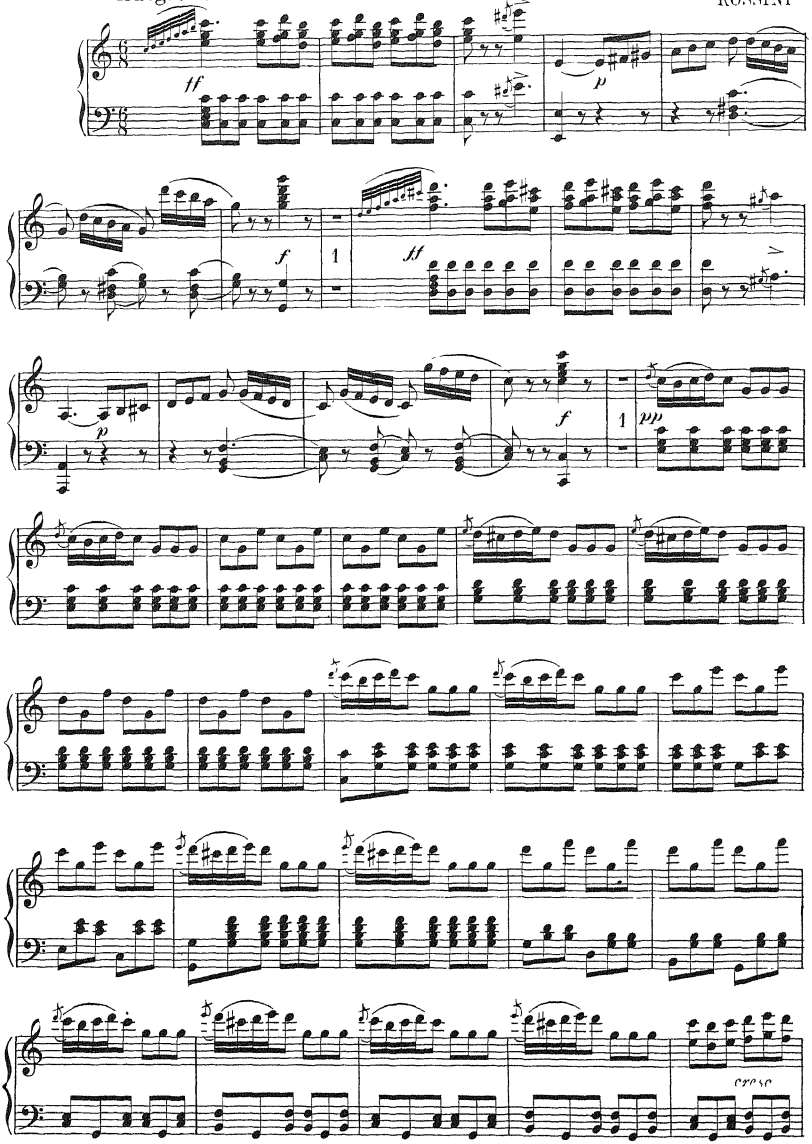

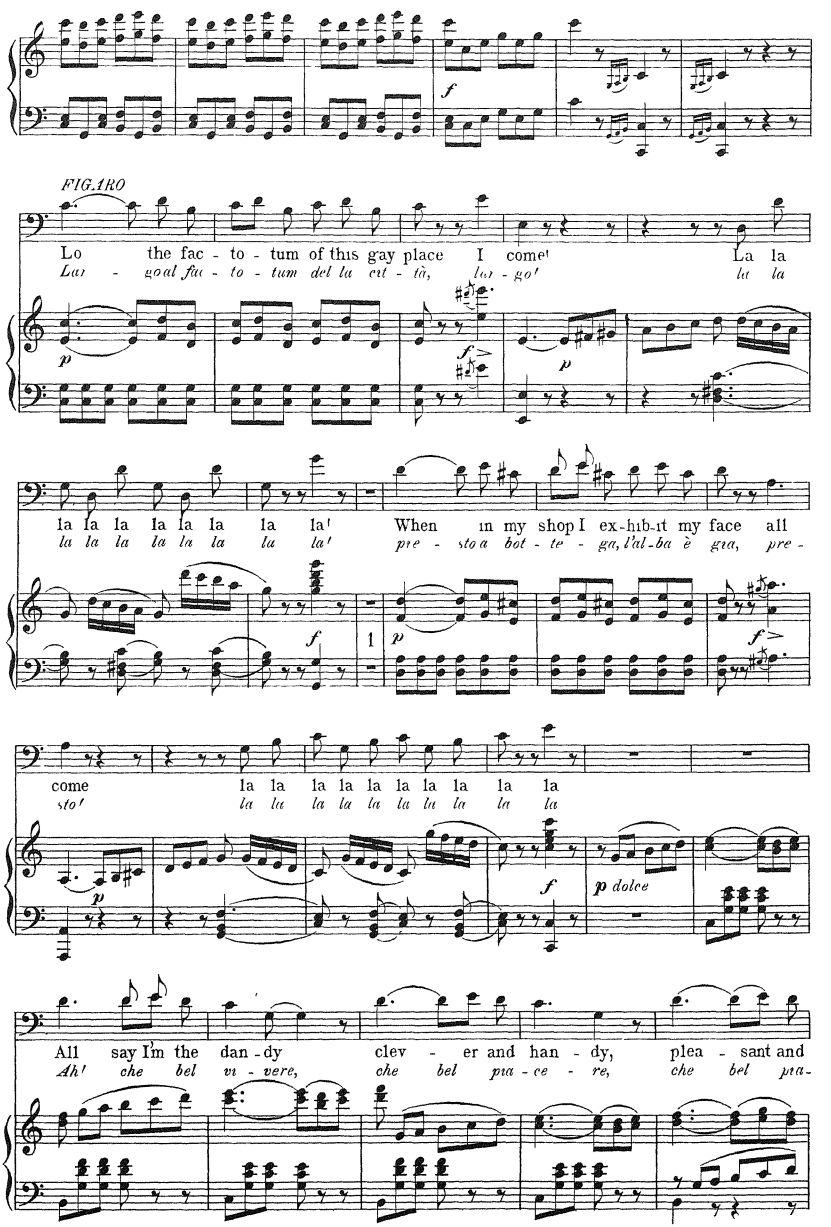
FIGARO
Lo the fac - to - tum of this gay place I come!
La - go al fac - to - tum del la cit - tà, la - go!
La la
la la la la la la la la!
la la la la la la la la!
When in my shop I ex-hib-it my face all
pre - sto a bot - te - ga, l'al-ba è gra, pre -
come
sto!
la la la la la la la la la la
la la la la la la la la la la
All say I'm the dan - dy clev - er and han - dy, plea - sant and
Ah! che bel vi - vere, che bel pia - ce - re, che bel pia -

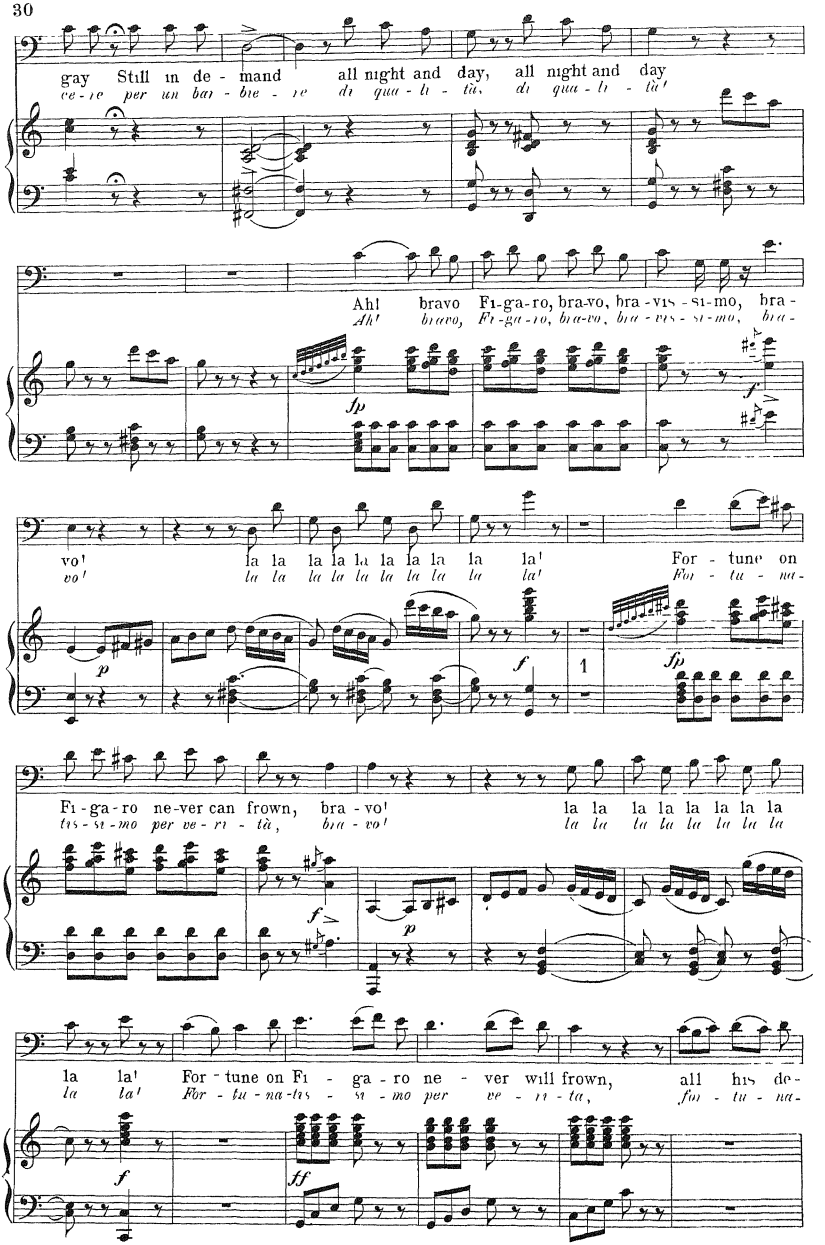
gay Still in de - mand all night and day, all night and day
ce - re per un bar - bie - re di qua - li - tà, di qua - li - tà!
Ah! bravo Fi-ga-ro, bra-vo, bra - vis - si-mo, bra -
Ah! bravo, Fi-ga-ro, bra-vo, bra - vis - si-mo, bra -
fp
f
vo! la la la la la la la la la! For - tune on
vo! la la la la la la la la la! For - tu - na -
p
f
1
fp
Fi-ga-ro ne-ver can frown, bra - vo! la la la la la la la
vis - si-mo per ve - ri - tà, bra - vo! la la la la la la la
f
p
la la! For - tune on Fi - ga - ro ne - ver will frown, all his de-
la la! For - tu - na-tis - si - mo per ve - ri - ta, fa - tu - na -
f
ff

serts 'tis her care still to crown la la la la la la la la la la la la la
tis - si - mo per ve - ri - ta, la la la la la la la la la la la la la

p *cresc*

la la la la la la la!
la la la la la la la!

f

At work or at
Pronto a far

p

play, by night or by day, there's nothing a miss e'er can hap-pen to me, in ci - ty or
tut - to la notte e il giorno, sempre d'in - tor - no in gi - ro stà Miglior cuc-

place, one more fit for the race of wit and dex - ter - i - ty ne-ver can be la la la
ca - gna per un bar - bie - re, vi - ta più no - bi - le no non si dà, la la la

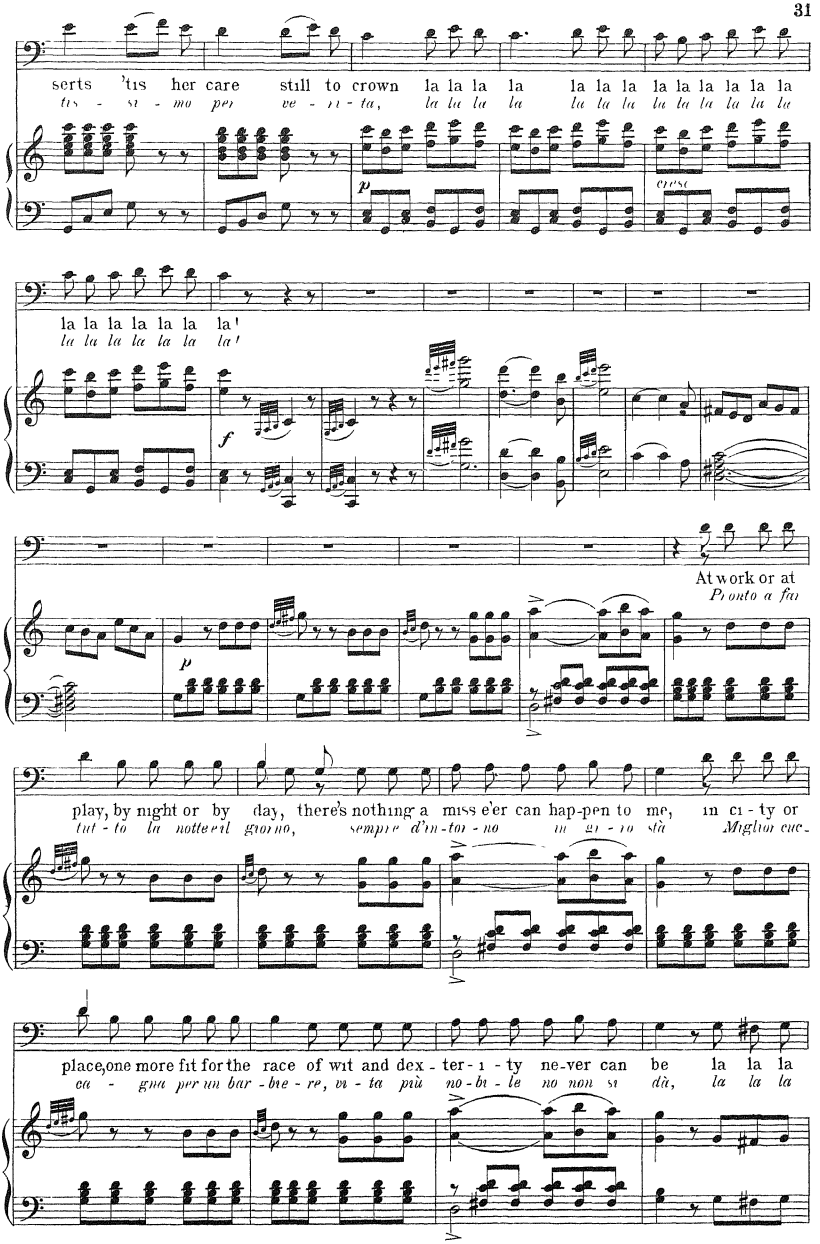

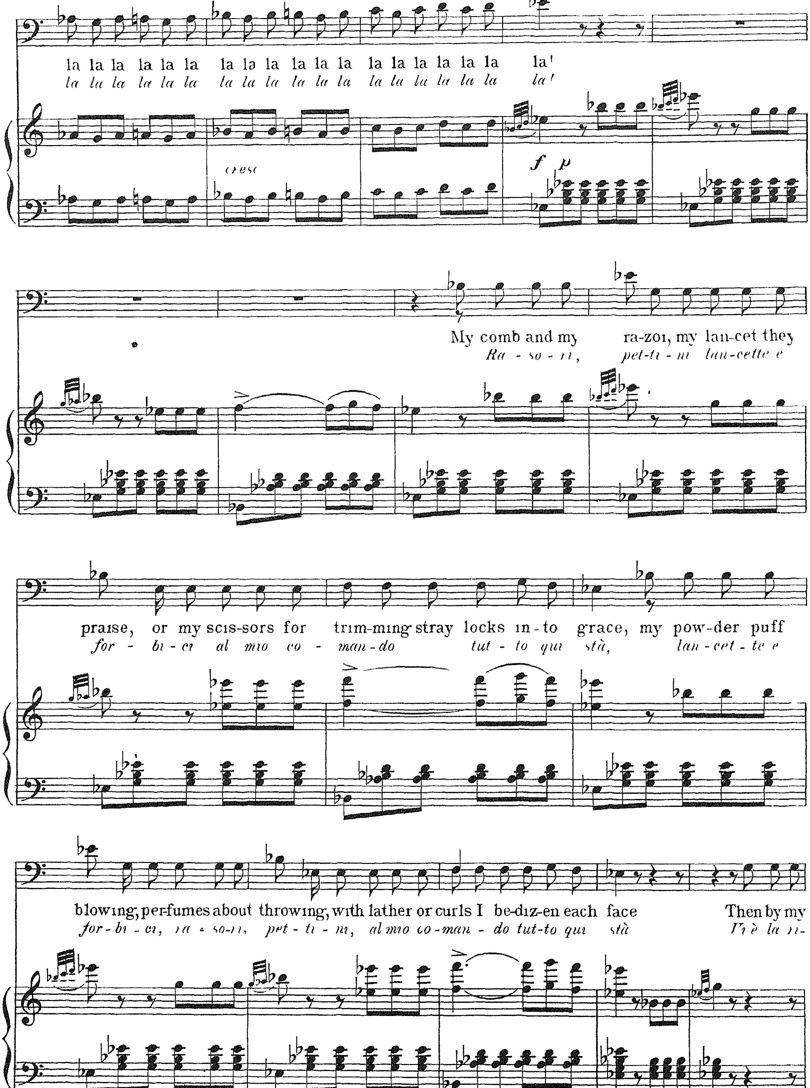
la la la la la la la la la la la la la la la la la la la!
la la la la la la la la la la la la la la la la la la la!
cresc
f p
My comb and my ra-zor, my lan-cet they
Ra - so - ri, pet-ti - ni lan-cette e
praise, or my scis-sors for trim-ming stray locks in-to grace, my pow-der puff
for - bi - ci al mio co - man-do tut - to qui stà, lan - cet - te e
blowing, per-fumes about throwing, with lather or curls I be-diz-en each face Then by my
for-bi - ci, ra - so-ri, pet - ti - ni, al mio co-man - do tut-to qui stà V'è la ri-

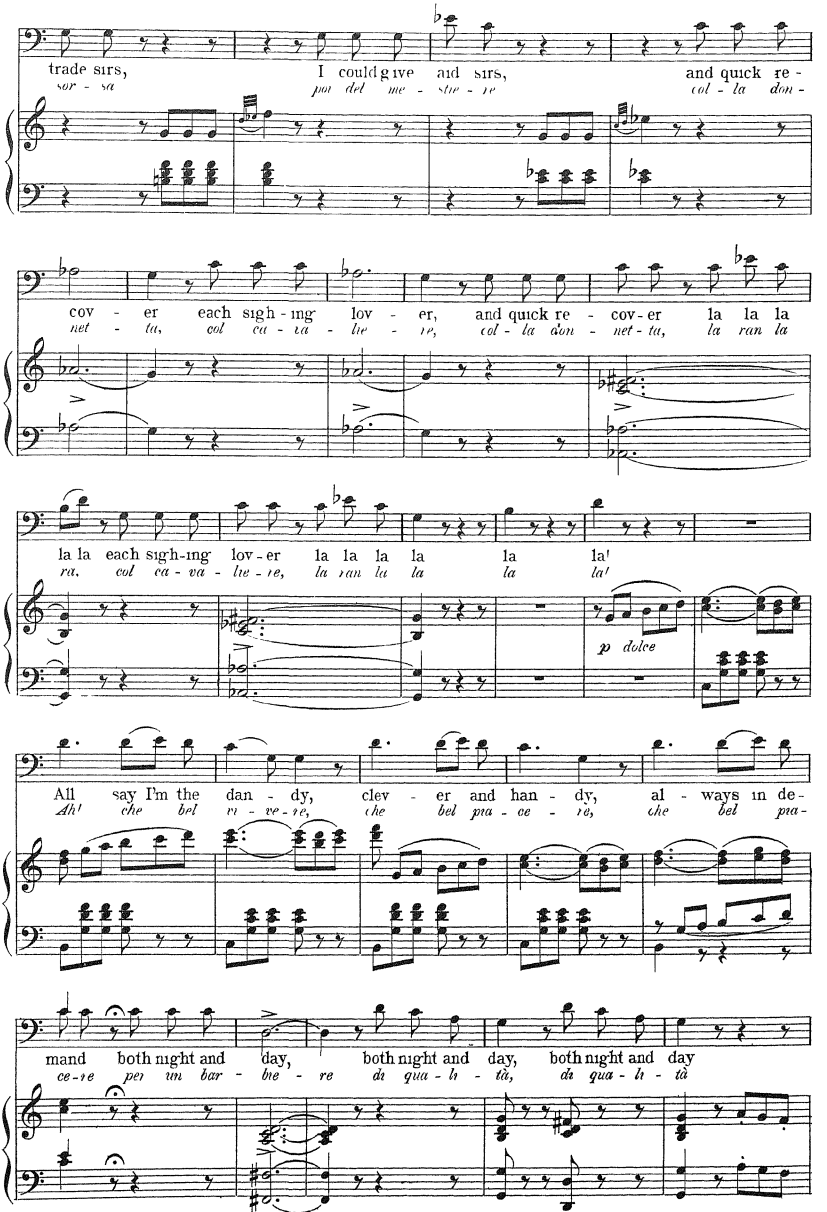
trade sirs, I could give and sirs, and quick re-
cov - er each sigh-ing lov - er, and quick re - cov - er la la la
la la each sigh-ing lov-er la la la la la la!
p dolce
All say I'm the dan - dy, clev - er and han - dy, al - ways in de-
mand both night and day, both night and day, both night and day

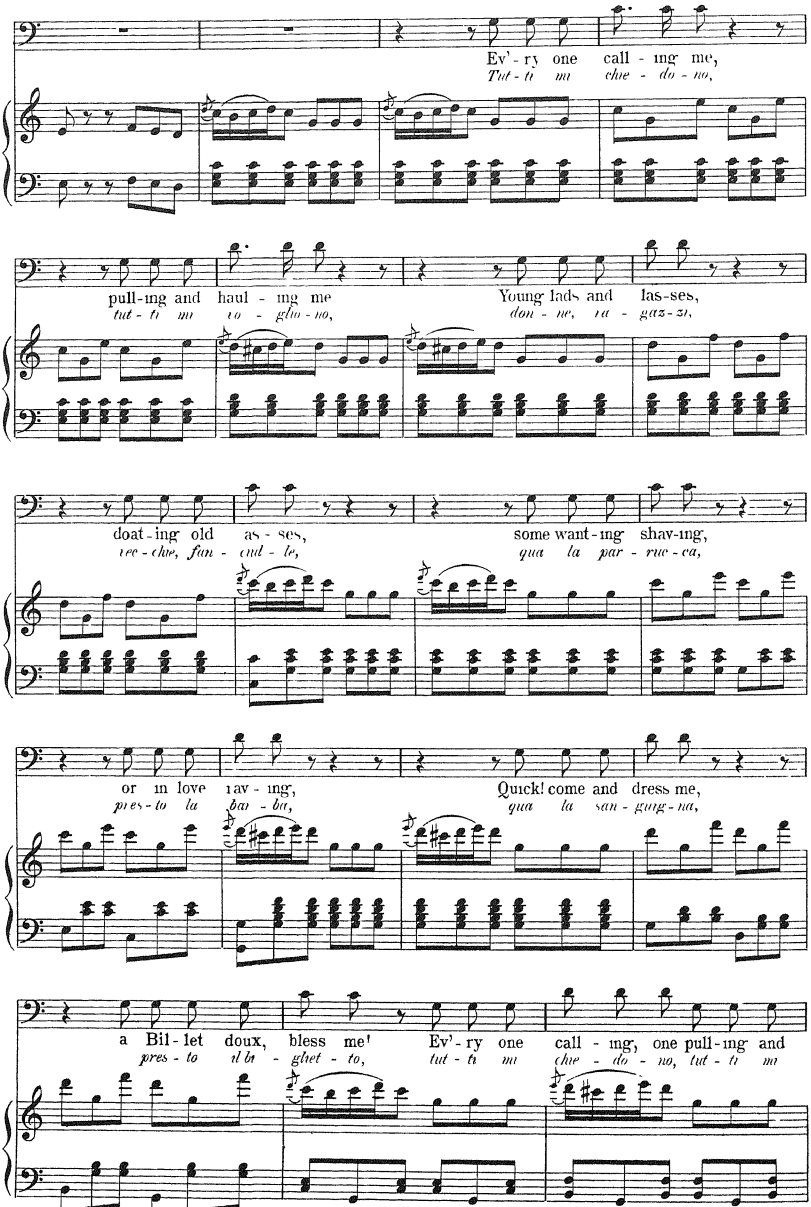
Ev'-ry one call - ing me,
Tut - ti mi chie - do - no,
pull-ing and haul - ing me
tut - ti mi ta - glio - no,
Young lads and las-ses,
don - ne, ra - gaz - zi,
doat-ing old as - ses,
vec - chie, fan - cul - le,
some want-ing shav-ing,
qua la par - ruc - ca,
or in love lav - ing,
pres - to la bar - ba,
Quick! come and dress me,
qua la san - gung - na,
a Bil - let doux, bless me!
pres - to il bi - glietto,
Ev'-ry one call - ing, one pull-ing and
tut - ti mi chie - do - no, tut - ti mi

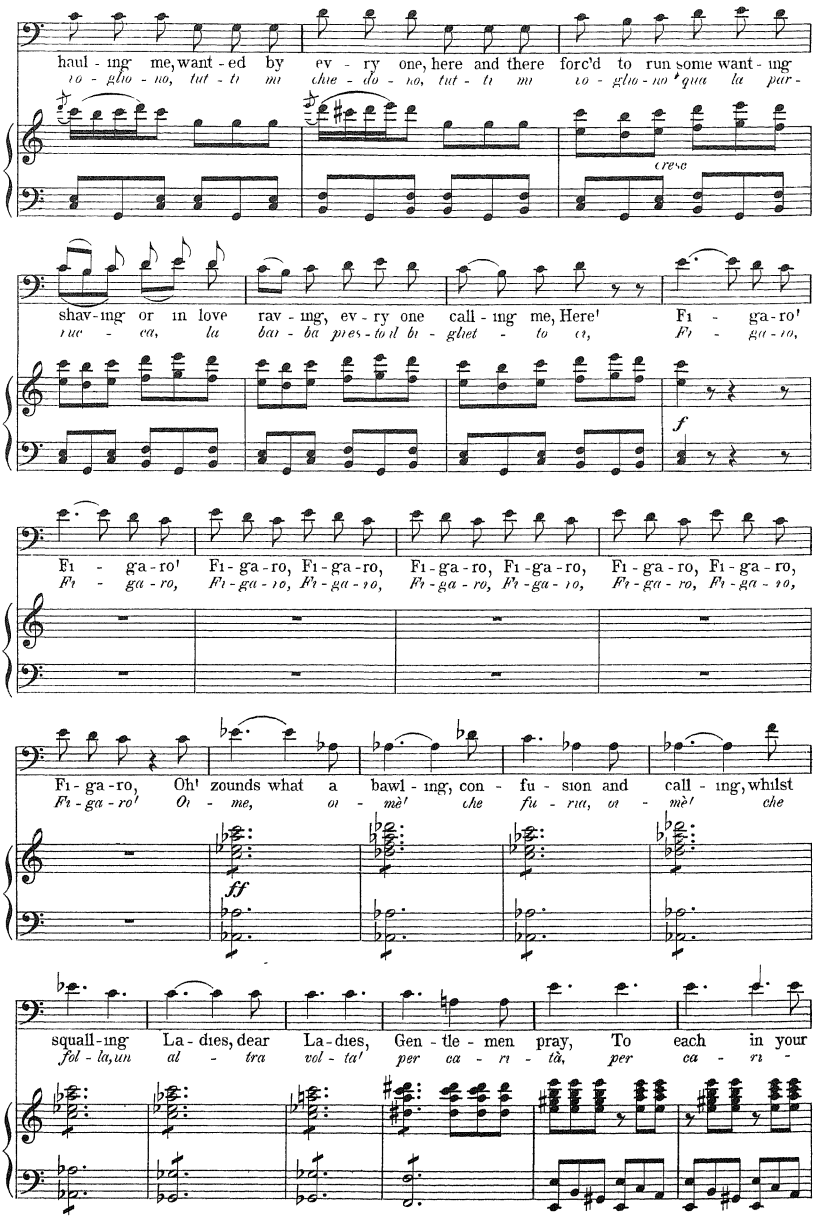
haul - ing me, want - ed by ev - ry one, here and there forc'd to run some want - ing
Io - glio - no, tut - ti mi chie - do - no, tut - ti mi Io - glio - no ! qua la par -
cresc
shav-ing or in love rav - ing, ev - ry one call - ing me, Here! Fi - ga-ro!
ruc - ca, la bar - ba pres - to il bi - gliet - to ci, Fi - ga - ro,
f
Fi - ga-ro! Fi - ga-ro, Fi - ga-ro, Fi - ga-ro, Fi - ga-ro, Fi - ga-ro, Fi - ga-ro,
Fi - ga - ro, Fi - ga - ro, Fi - ga - ro, Fi - ga - ro, Fi - ga - ro, Fi - ga - ro, Fi - ga - ro,
Fi - ga-ro, Oh! zounds what a bawl - ing, con - fu - sion and call - ing, whilst
Fi - ga - ro! O - me, o - mè! che fu - ria, o - mè! che
ff
squall - ing La - dies, dear La - dies, Gen - tle - men pray, To each in your
fol - la, un al - tra vol - ta! per ca - ri - tà, per ca - ri -

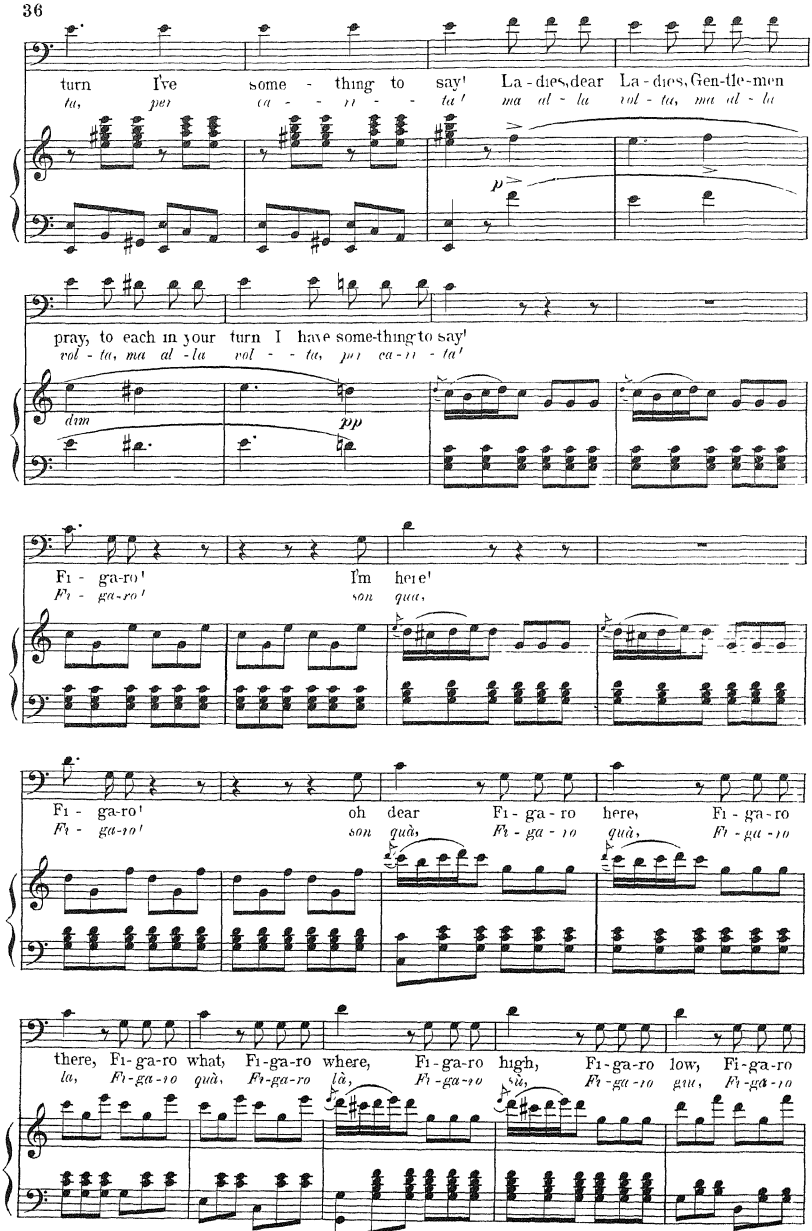
turn I've some - thing to say! La - dies, dear La - dies, Gen-tle-men
tu, per ca - - - ri - - - ta! ma al - la vol - ta, ma al - la
p
pray, to each in your turn I have some-thing to say!
vol - ta, ma al - la vol - - - ta, per ca - ri - ta!
dim
pp
Fi - ga-ro! I'm here!
Fi - ga-ro! son qua,
Fi - ga-ro! oh dear Fi - ga - ro here, Fi - ga-ro
Fi - ga-ro! son quà, Fi - ga - ro quà, Fi - ga - ro
there, Fi-ga-ro what, Fi-ga-ro where, Fi-ga-ro high, Fi-ga-ro low, Fi-ga-ro
la, Fi-ga-ro quà, Fi-ga-ro là, Fi-ga-ro su, Fi-ga-ro giu, Fi-ga-ro

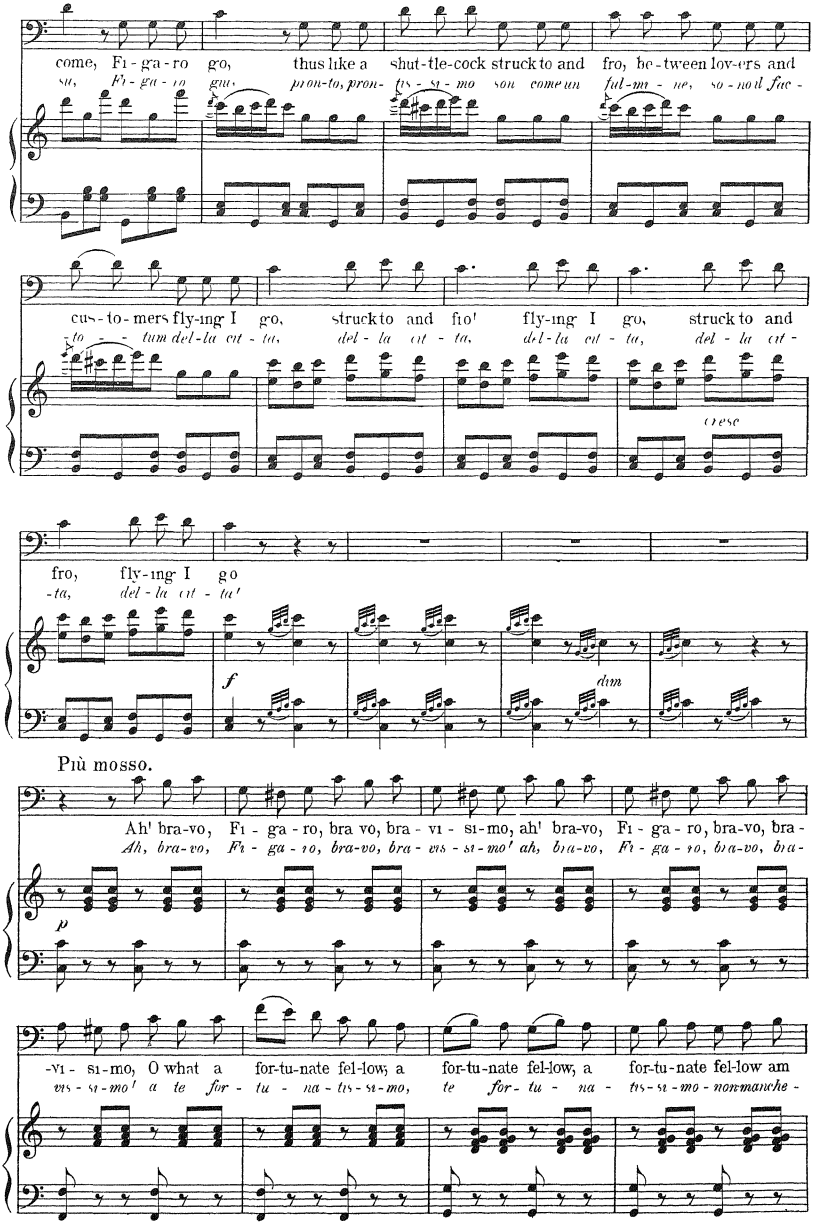
come, Fi - ga - ro go, thus like a shut-tle-cock struck to and fro, be-tween lov-ers and
cus-to-mers fly-ing I go, struck to and flo' fly-ing I go, struck to and
fro, fly-ing I go
f
dim
Più mosso.
Ah! bra-vo, Fi - ga - ro, bra vo, bra - vi - si-mo, ah! bra-vo, Fi - ga - ro, bra-vo, bra -
p
-vi - si-mo, O what a for-tu-nate fel-low; a for-tu-nate fel-low, a for-tu-nate fel-low am

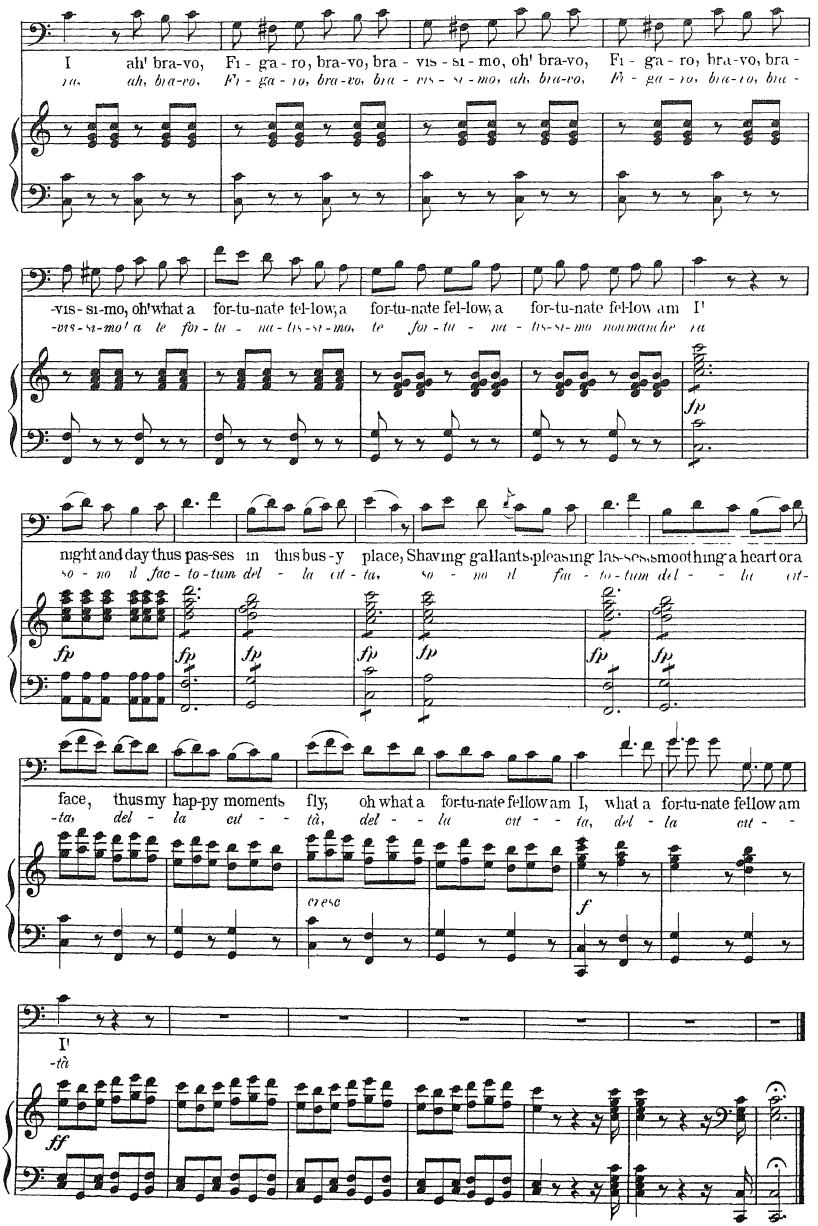
I ah! bra-vo, Fi - ga - ro, bra-vo, bra - vis - si - mo, oh! bra-vo, Fi - ga - ro, bra-vo, bra -
-vis - si-mo, oh! what a for-tu-nate fel-low, a for-tu-nate fel-low, a for-tu-nate fel-low am I!
night and day thus pas-ses in this bus-y place, Shaving gallants, pleasing las-ses, smoothing a heart or a
face, thus my hap-py moments fly, oh what a for-tu-nate fellow am I, what a for-tu-nate fellow am
I!

Gentle Goddess.

CAVATINA

from NORMA

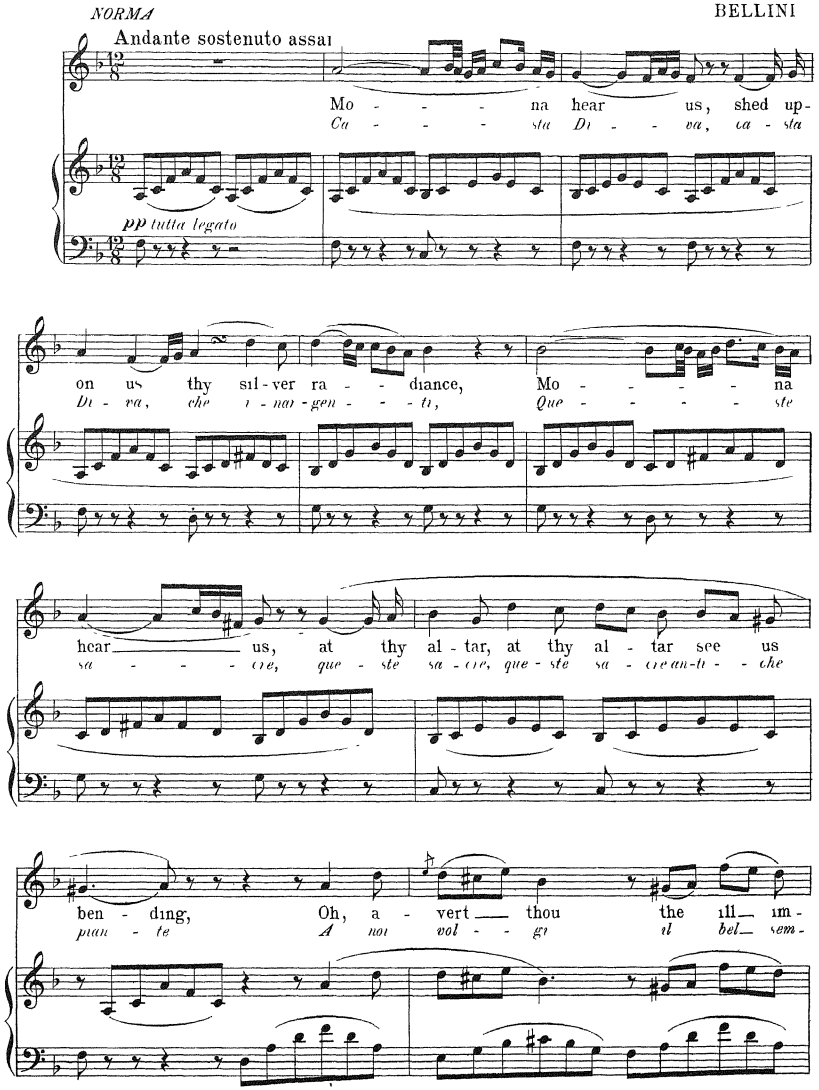

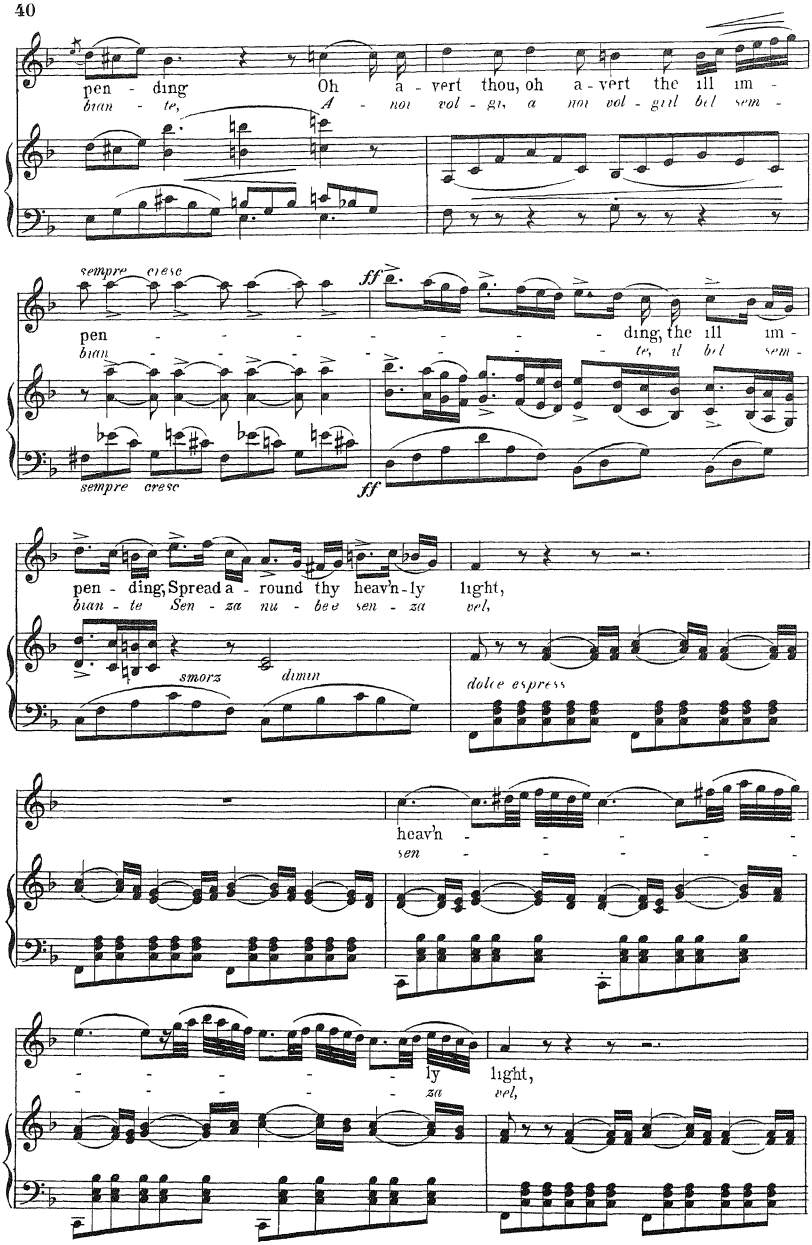
pen - ding Oh a - vert thou, oh a - vert the ill im -
bian - te, A - noi vol - gi, a noi vol - gui bel sem -
sempre cresc
ff
pen - - - - - - - - - ding, the ill im -
bian - - - - - - - - - te, il bel sem -
sempre cresc
ff
pen - ding, Spread a - round thy heav'n - ly light,
bian - te Sen - za nu - bee sen - za vel,
smorz
dimin
dolce espress
heav'n - - - - - - -
sen - - - - - - -
- - - - - - - ly light,
- - - - - - - za vel,

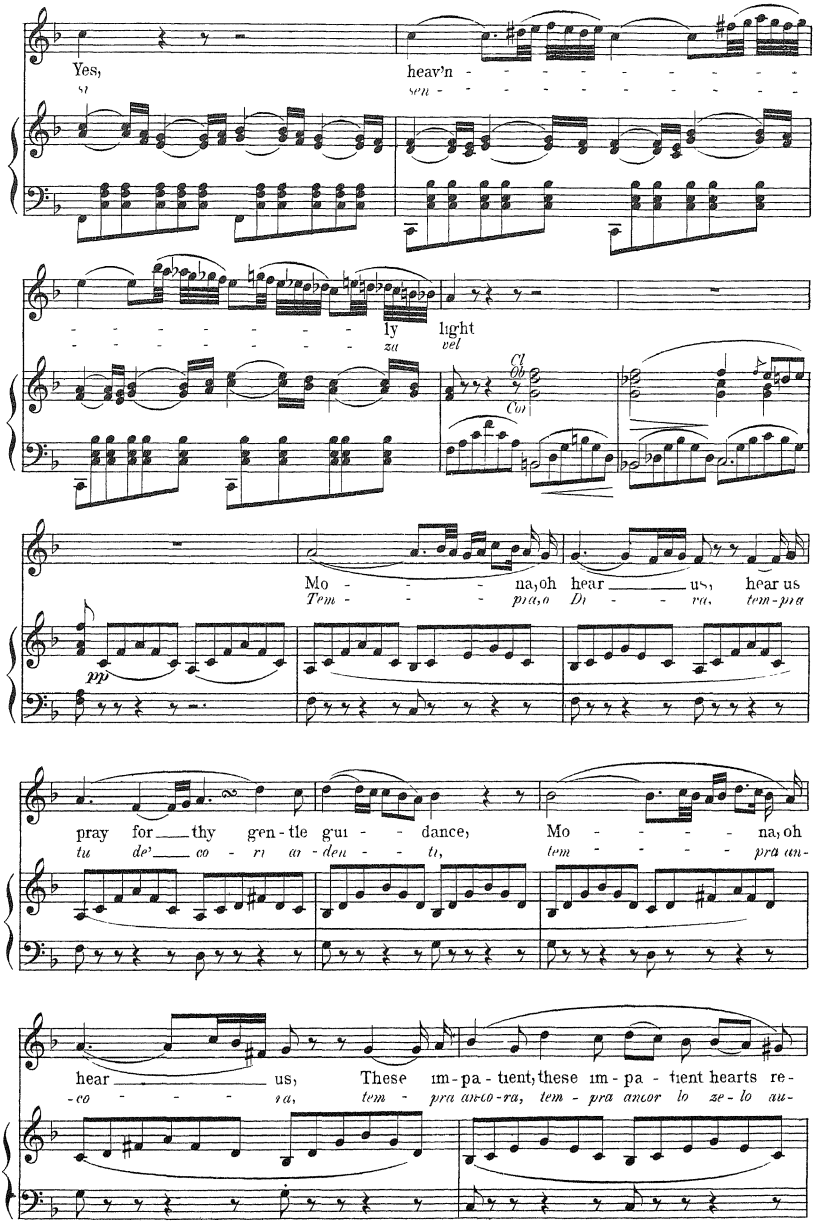
Yes,
heav'n
ly
light
Cl
Ob
Mo
na, oh hear us, hear us
pp
pray for thy gen-tle gui
dance,
Mo
na, oh
hear
us,
These im-pa-tient, these im-pa-tient hearts re-

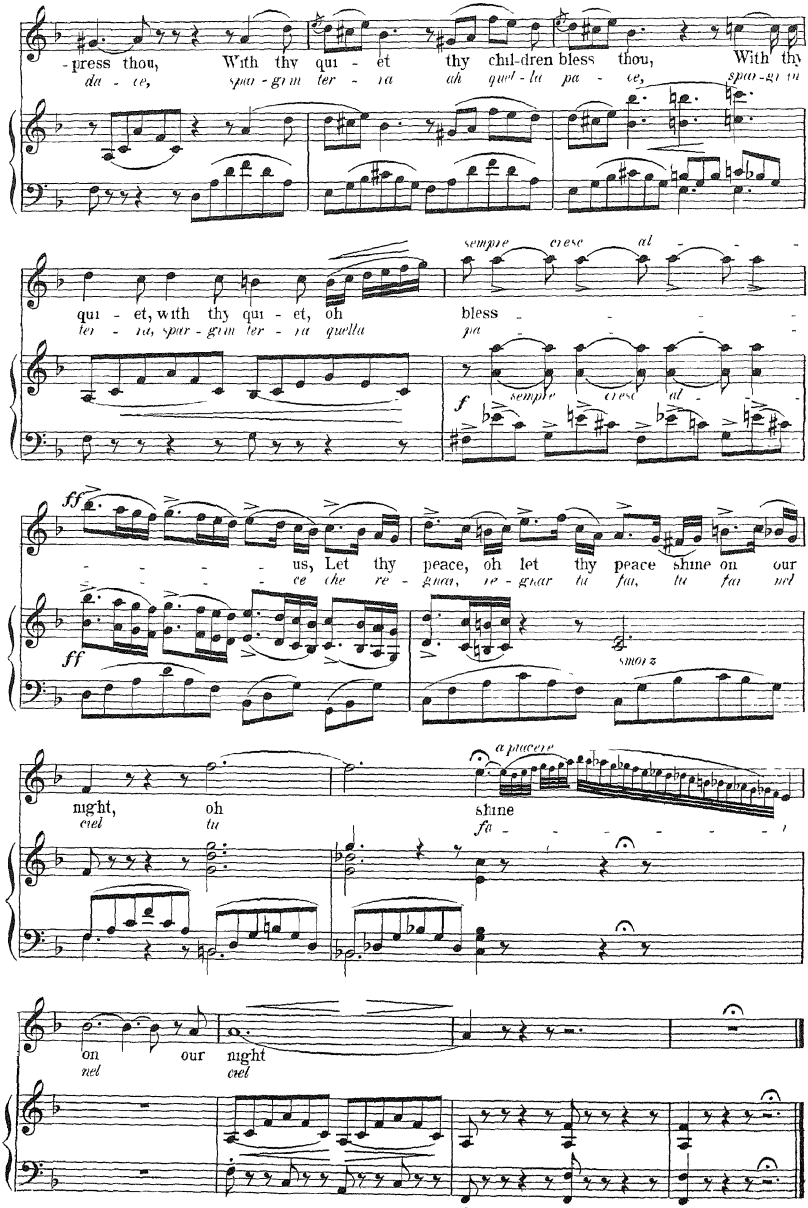
-press thou, With thy qui - et thy chil-dren bless thou, With thy
da - ce, spa - gnu ter - ra ah quel - la pa - ce, spa - gnu
qui - et, with thy qui - et, oh bless
ter - ra, spar - gnu ter - ra quella pa
sempre cresc al
us, Let thy peace, oh let thy peace shine on our
ce che re - gnar, re - gnar fa fa, fa fa nel
smorz
night, oh shine
ciel tu
a piacere
on our night
nel ciel

In Silence All Lay Slumbering.

CAVATINA
from
Lucia di Lammermoor

DONIZETTI

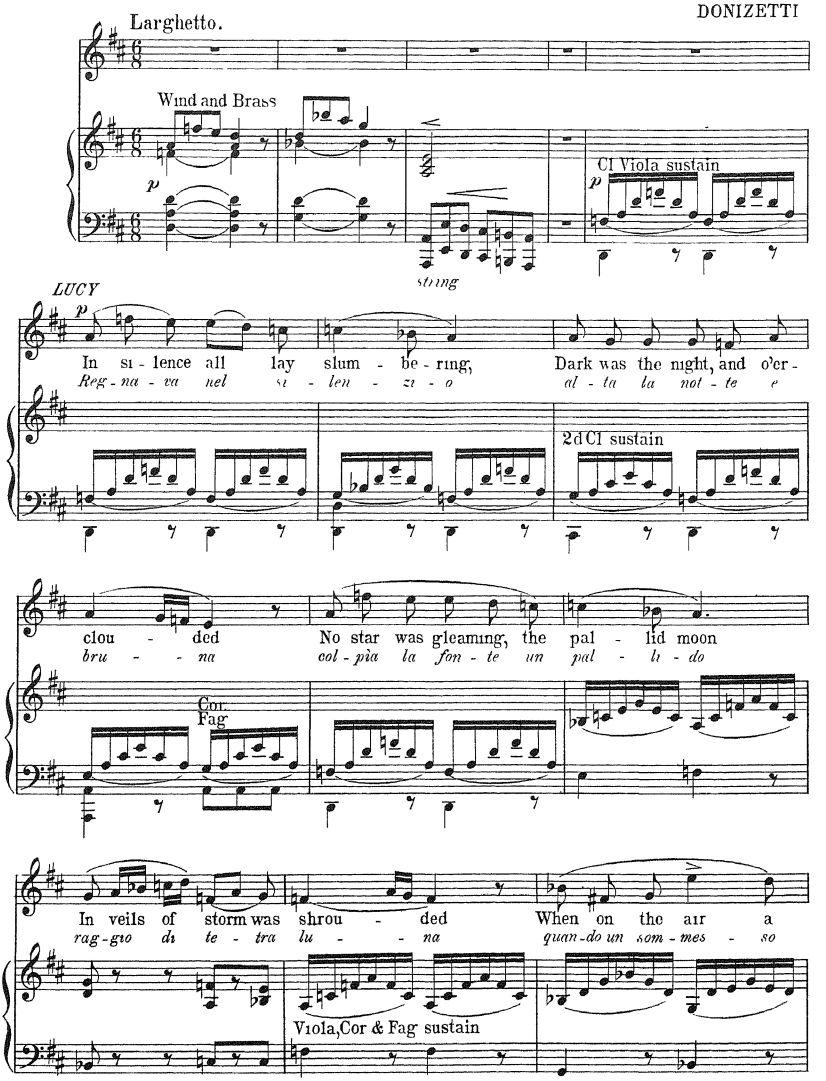

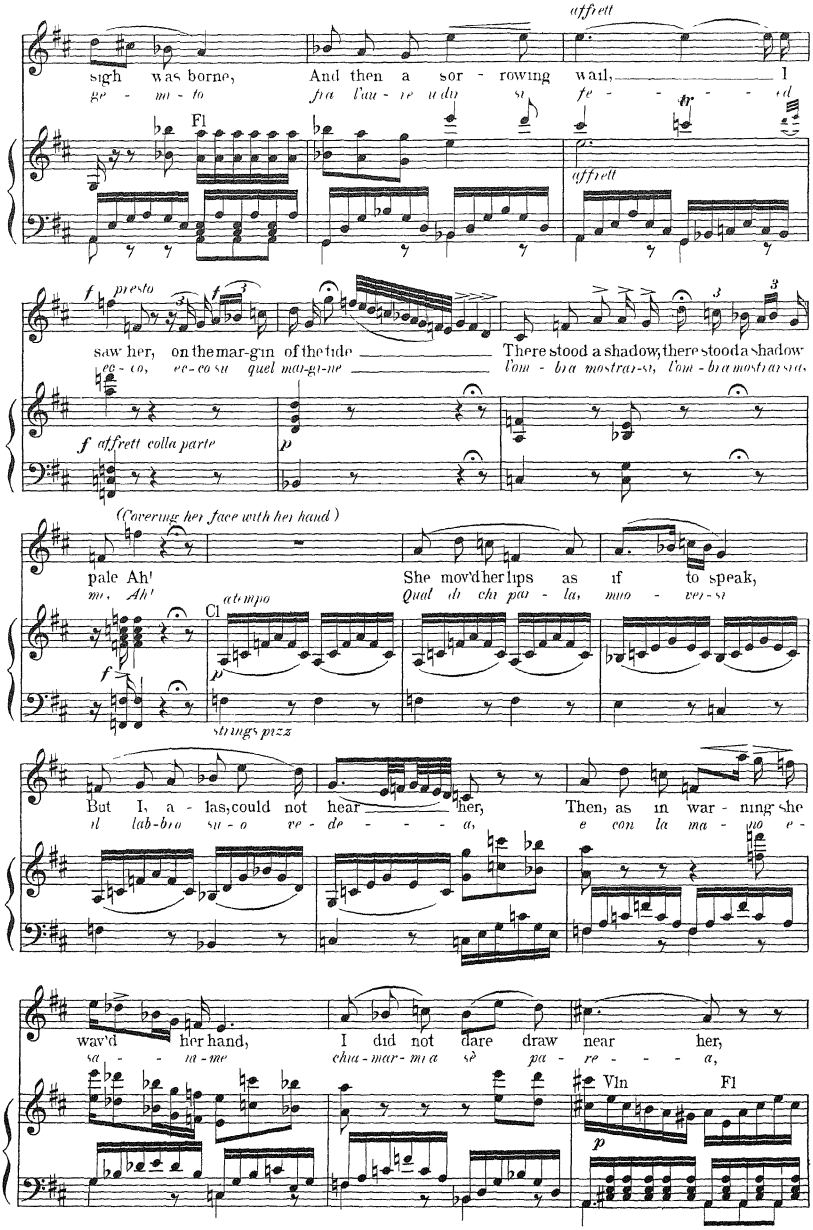
affrett
sigh was borne, And then a sor - rowing wail, I
ge - mi - to fra l'au - re u - dir si fe - - - - - ed
Fl
affrett
f presto
saw her, on the mar-gin of the tide There stood a shadow, there stood a shadow
ve - co, ve - co su quel mar-gi-ne l'om - bra mostrassi, l'om - bra mostrassi,
f affrett colla parte
p
(Covering her face with her hand)
pale Ah! She mov'd her lips as if to speak,
mo, Ah! Qual di chi pa - la, muo - ver - si
Cl
a tempo
p
f
strings pizz
But I, a - las, could not hear her, Then, as in war - ning she
il lab-bro su - o re - de - - - - a, e con la ma - no e -
wav'd her hand, I did not dare draw near her,
sa - - - ni - me cha - mar - mi a sè pa - re - - - - a,
Vln
Fl
p

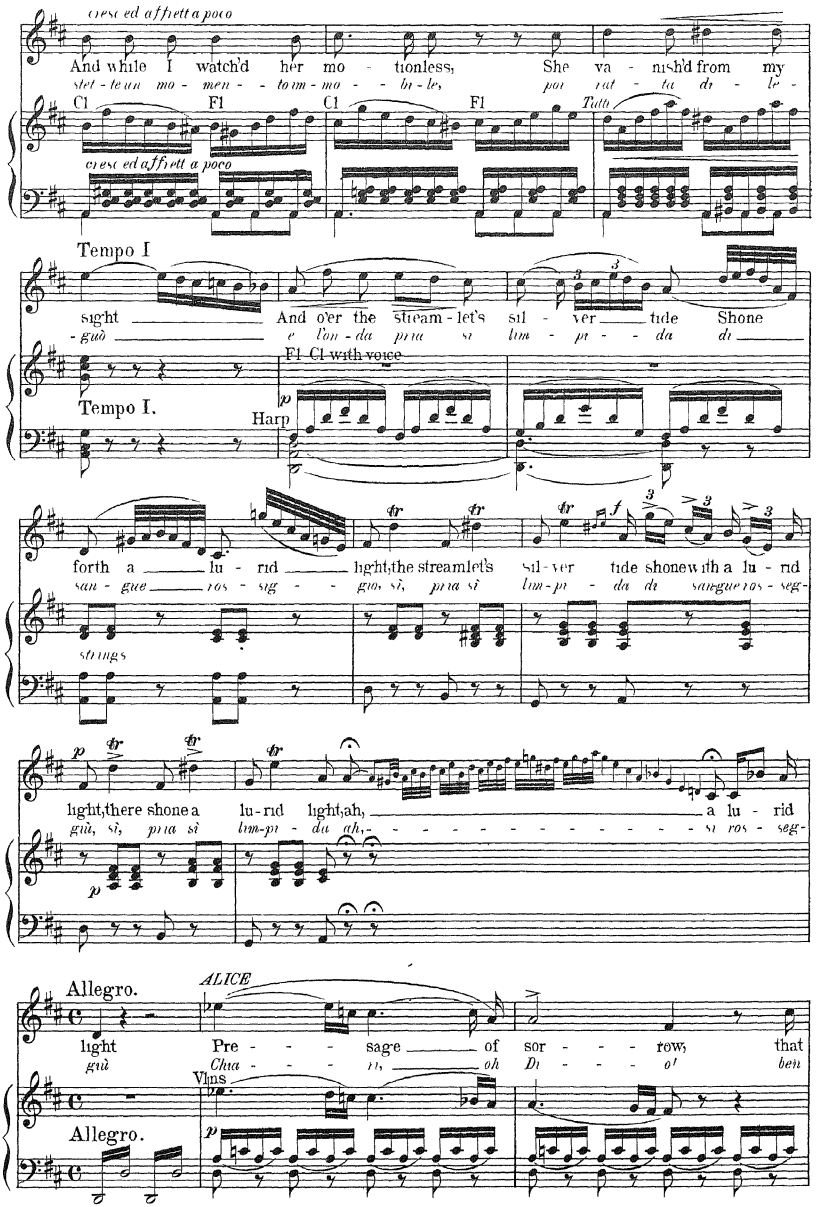
cresc ed affrett a poco
And while I watch'd her mo - tionless; She va - nish'd from my
stet - te un mo - men - to im - mo - bi - le, poi rat - ta di - le -
Cl Fl Cl Fl Tutti
cresc ed affrett a poco
Tempo I
sight And o'er the stream - let's sil - ver tide Shone
- guò e l'on - da pria si lim - pi - da di
Fl Cl with voice
Tempo I.
Harp
forth a lu - rid light, the streamlet's sil - ver tide shone with a lu - rid
san - gue ros - sig - gio si, pria si lim - pi - da di sangue ros - seg -
strings
light, there shone a lu - rid light, ah, a lu - rid
guì, si, pria si lim - pi - dа ah, si ros - seg -
Allegro.
ALICE
light Pre - sage of sor - row, that
guà Cha - os, oh Di - o! ben
Vlns
Allegro.

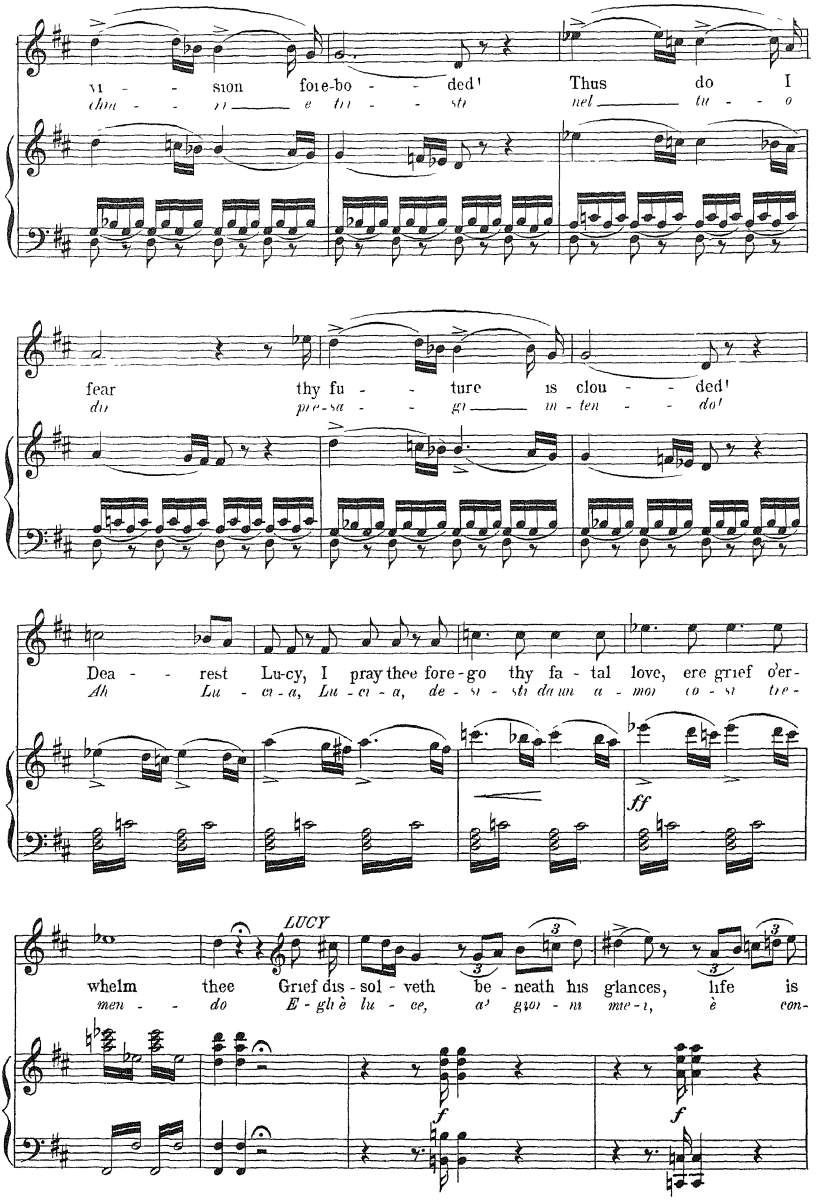
vi - - sion fore-bo - - ded! Thus do I
chia - - ri e tri - - sti nel tu - - o
fear thy fu - - ture is clou - - ded!
dir pre-sa - - gi in-ten - - do!
Dea - - rest Lu-cy, I pray thee fore-go thy fa - tal love, ere grief o'er-
Ah Lu - ci - a, Lu - ci - a, de - si - sti da un a - mor co - si tre-

LUCY
whelm thee Grief dis - sol - veth be - neath his glances, life is
men - - do E - gli è lu - ce, a' gior - ni mie - i, è con-

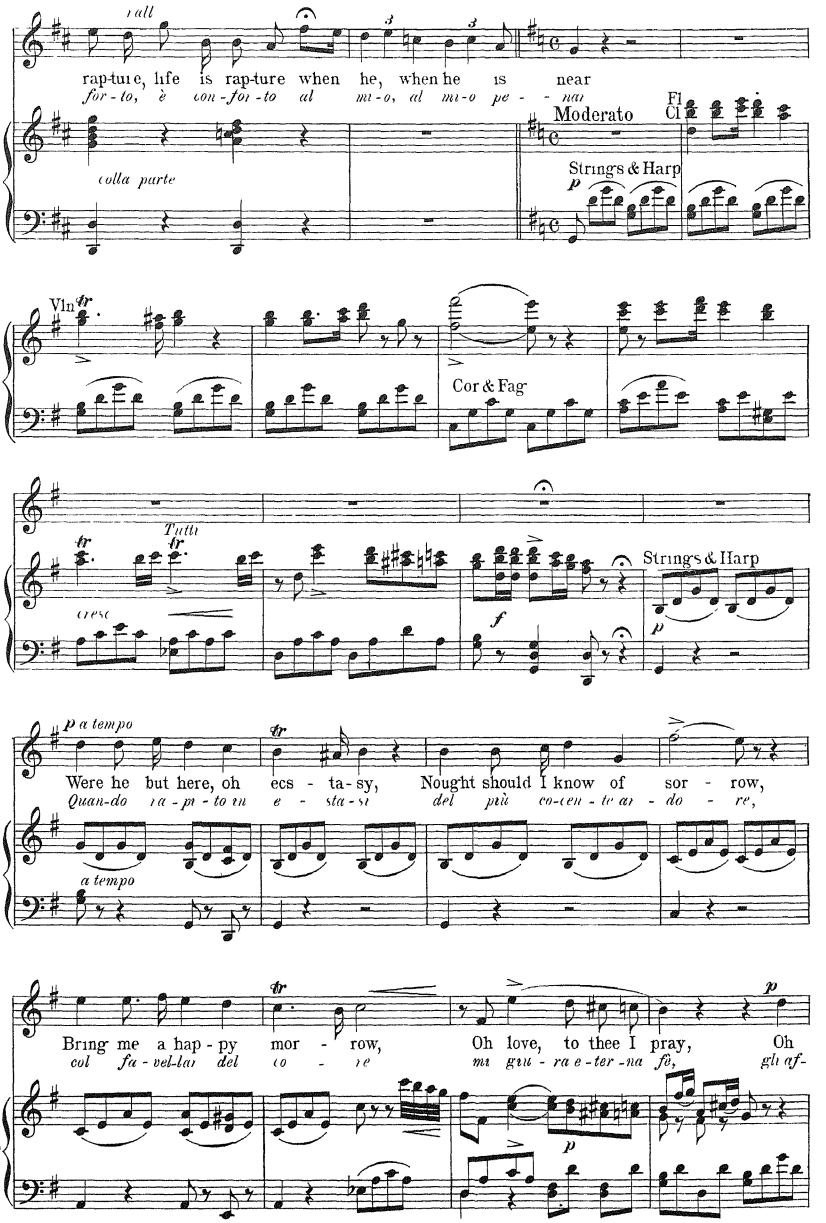
rall
rap-ture, life is rap-ture when he, when he is near
for-to, è con-for-to al mi-o, al mi-o pe-nar
colla parte
Moderato
Fl
Cl
Strings & Harp
p
Vln
Cor & Fag
Tutti
cresc
f
Strings & Harp
p
p a tempo
Were he but here, oh ecs-ta-sy, Nought should I know of sor-row,
Quan-do ra-pi-to in e-sta-si del più co-cen-te ar-do-re,
a tempo
Bring me a hap-py mor-row, Oh love, to thee I pray, Oh
col fa-vel-lar del co-re mi giu-ra e-ter-na fè, gli af-
p

let my fears be now for-got, One hour of joy, oh grant me,
fan - ni miei di - men - ti - co, gio - ja di vie - ne il pian - - - to

Let words of love en - chant me, Let trou - ble now flee a -
par - mi che a lui d'ac - can to si schiu - da il ciel per

way, let trou - ble now flee a -
me, si schiu - da il ciel per -

way, now flee a -
me, si schiu - da il ciel per -

Poco piu mosso

way, One hour of joy, one
me, a lui d'ac - can - to, si

Poco più

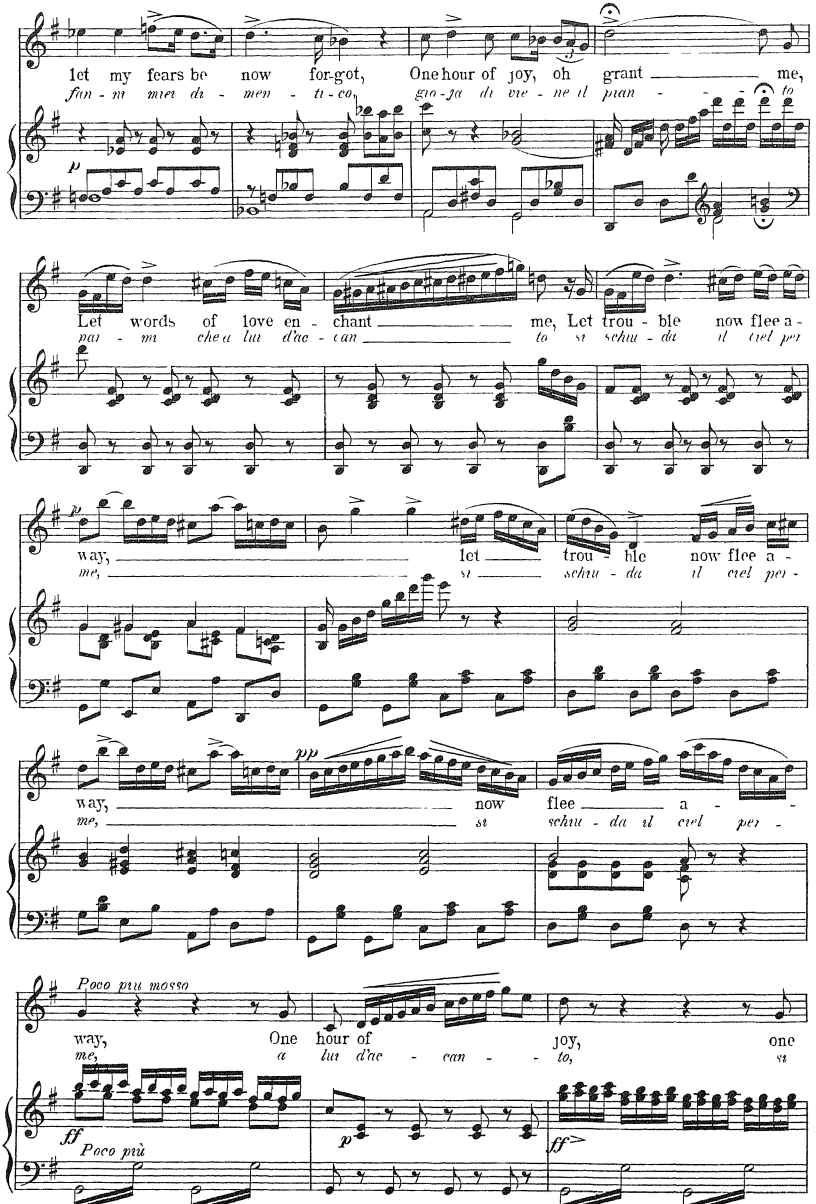

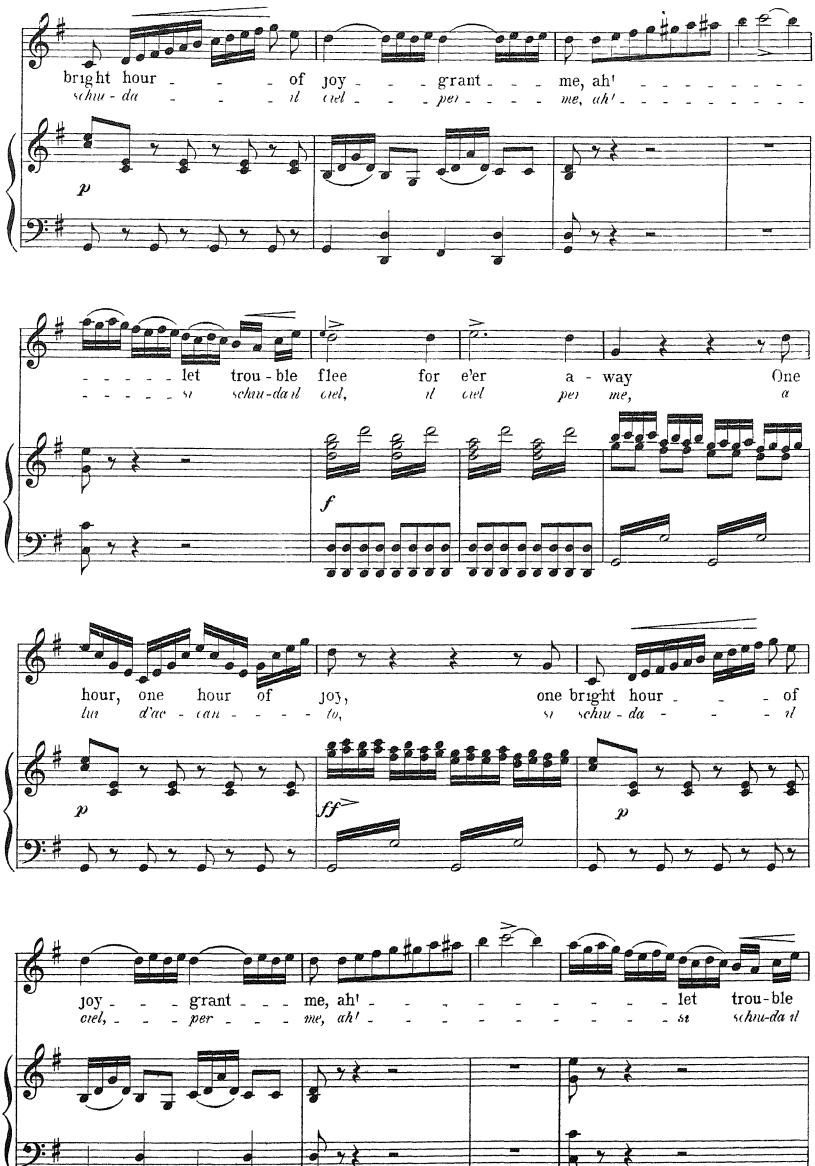
bright hour of joy grant me, ah!
schu - da il ciel per me, ah!
p
let trou - ble flee for e'er a - way One
st schau-da il ciel, il ciel per me, a
f
hour, one hour of joy, one bright hour of
lun d'ac - can - to, st schau - da il
p
ff
p
joy grant me, ah! let trou-ble
ciel, per me, ah! st schau-da il

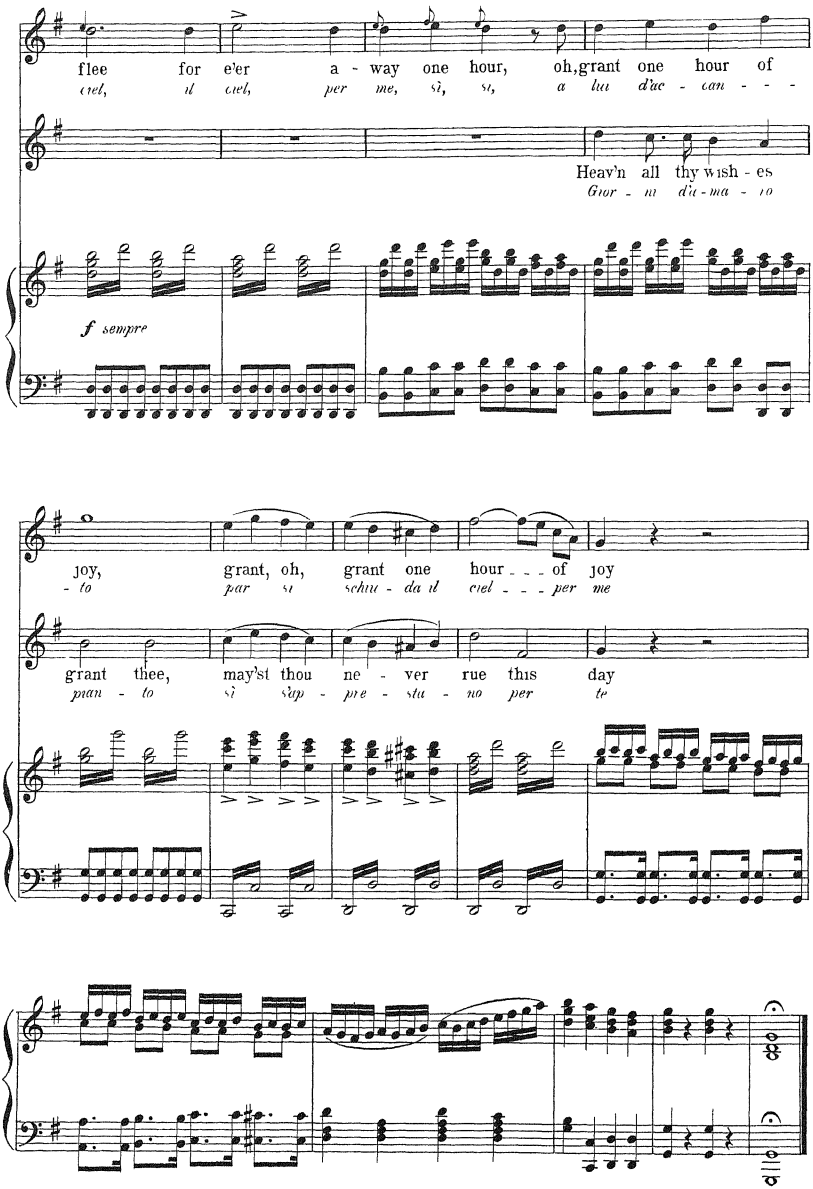
flee for e'er a - way one hour, oh, grant one hour of
Heav'n all thy wish - es
f sempre
joy, grant, oh, grant one hour - - - of joy
grant thee, may'st thou ne - ver rue this day

To This Heart So Truly Beating.

ARIA from LA VESTALE

SPONTINI

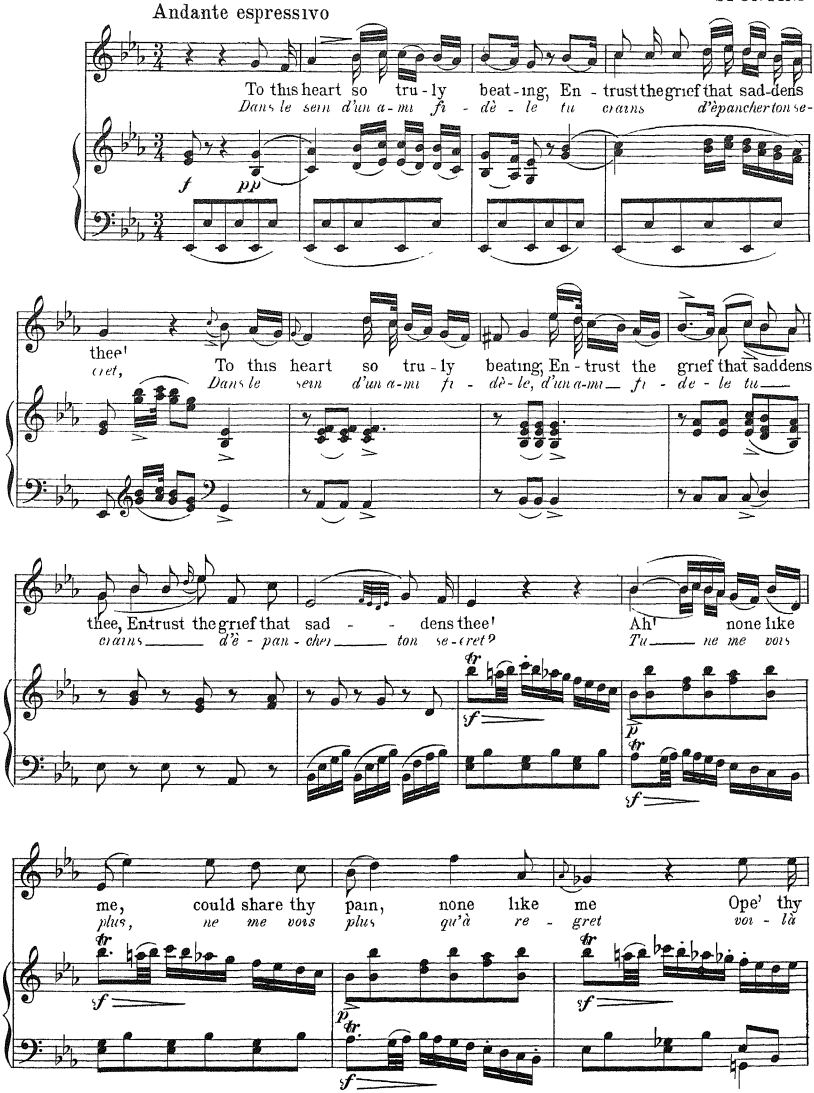

soul in a trust-ful greeting For none like me, could share thy
donc le prix de mon ze-le Tu ne me vois plus, tu ne me vois

pain, none like me There ope thy soul in trust-ful
plus qu'a ne-gret voi-la donc le prix de mon

cresc *pp*

greet - - - ing At thy si - - lence I re-
ze - - - le! Ta re-ser - - ve a mon

tr *sf* *p* *tr* *sf*

pine Though 'tis hard, fain I'd bear it Wer't
cœur se-rait moins im-por-tu-ne, si

tr *sf* *p* *tr* *sf* *tr* *sf*

joy that in secret were thine But thy pain I now must share it, I now must
tu me cachais ton bon-heur, mais d'un a-mi dans l'in-for-tu-ne dans l'in-for-

p *tr* *sf* *tr* *sf*

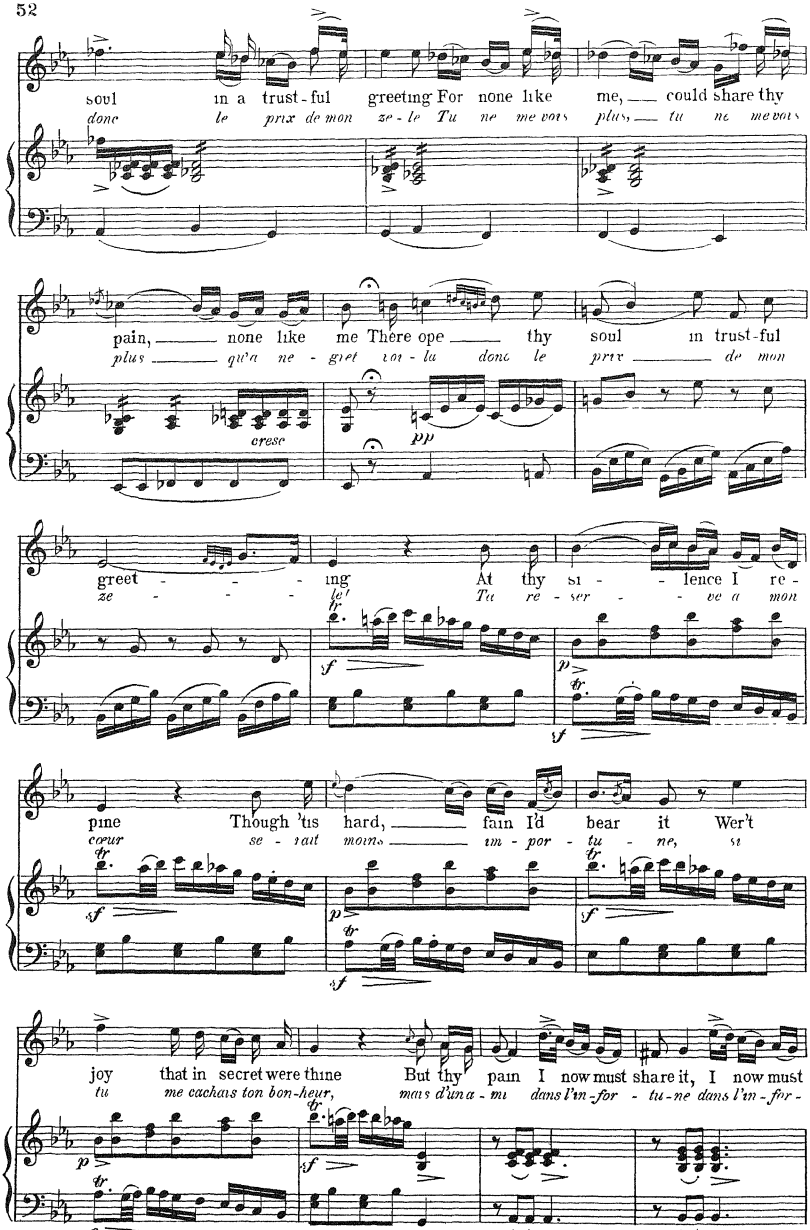

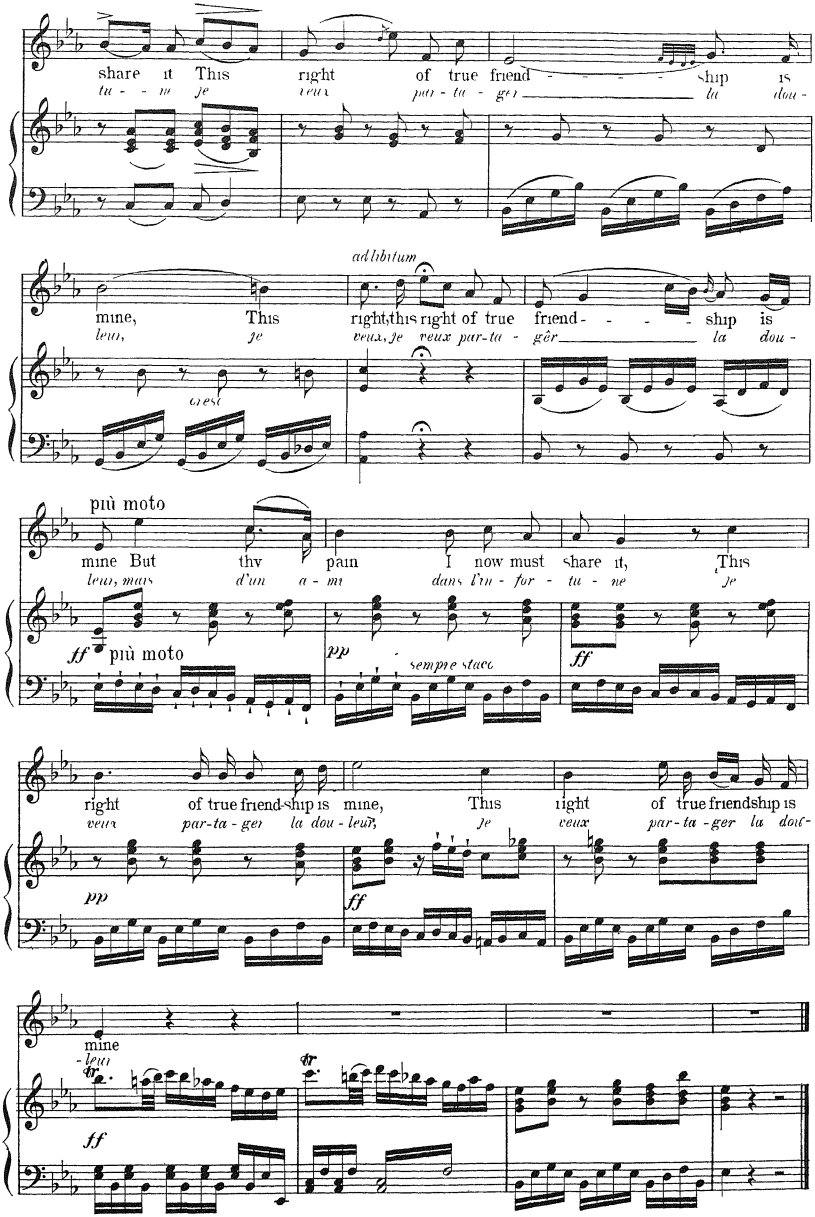
share it This right of true friend - - - - ship is
tu - - - je veux par - ta - ger la dou -
ad libitum
mine, This right, this right of true friend - - - - ship is
leur, je veux, je veux par-ta - gêr la dou -
crest
più moto
mine But thy pain I now must share it, This
leur, mais d'un a - mi dans l'in - for - tu - ne je
ff più moto
pp sempre stacc
ff
right of true friend-ship is mine, This right of true friendship is
veux par-ta-ger la dou-leur, je veux par-ta-ger la dou-
pp
ff
mine
-leur
ff

Pie Jesu.

from the

REQUIEM FOR MENS VOICES

CHERUBINI

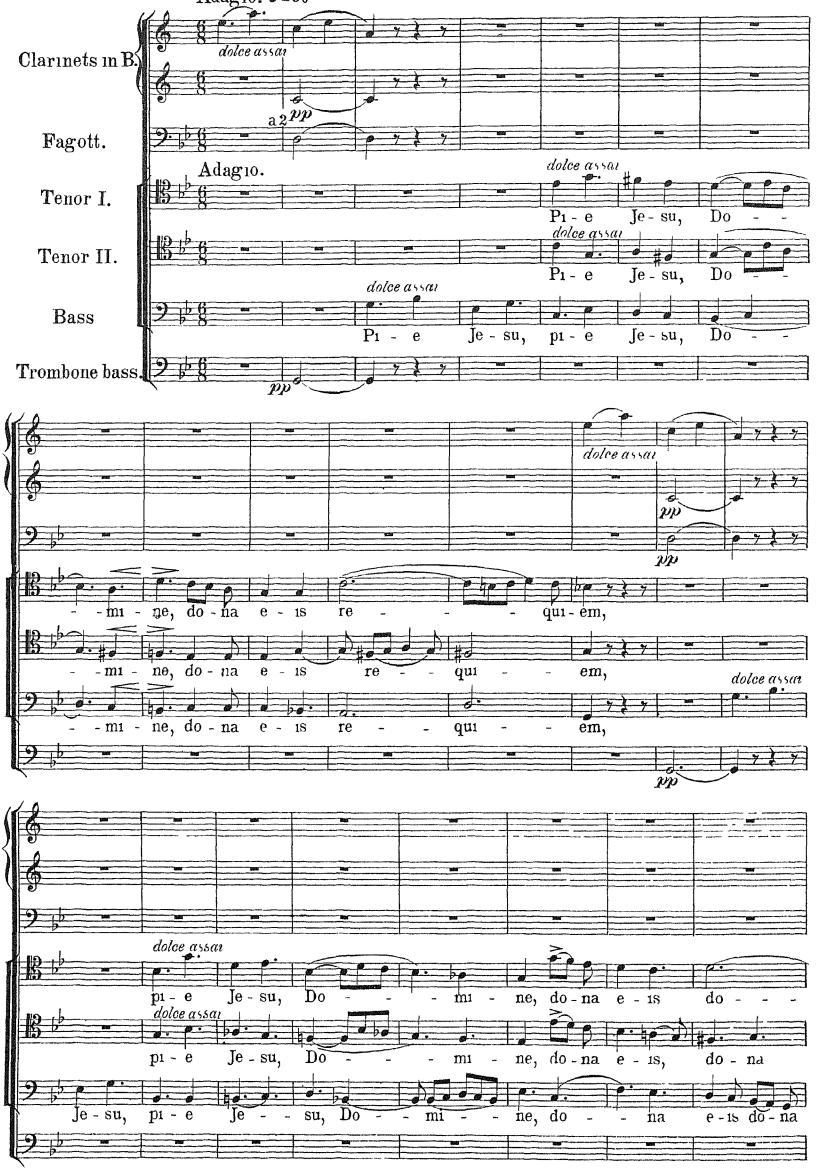

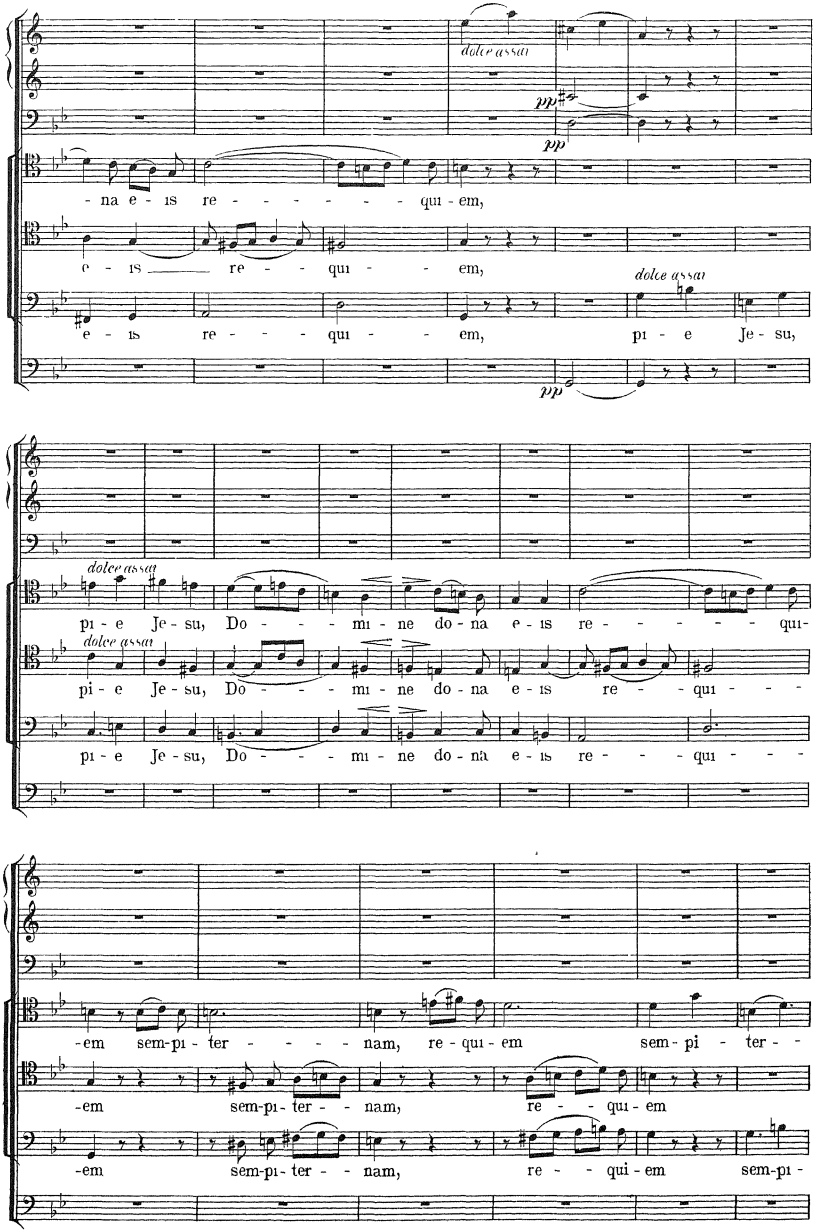
dolce assai
pp
pp
- na e - is re - - - - - qui - em,
e - is re - - qui - - em,
dolce assai
e - is re - - qui - - em, pi - e Je - su,
pp
dolce assai
pi - e Je - su, Do - - - mi - ne do - na e - is re - - - - - qui-
dolce assai
pi - e Je - su, Do - - - mi - ne do - na e - is re - - qui - - -
pi - e Je - su, Do - - - mi - ne do - na e - is re - - - qui - - -
-em sem-pi - ter - - - - - nam, re - qui - em sem - pi - ter - -
-em sem-pi - ter - - nam, re - - - qui - em
-em sem-pi - ter - - nam, re - - qui - em sem-pi -

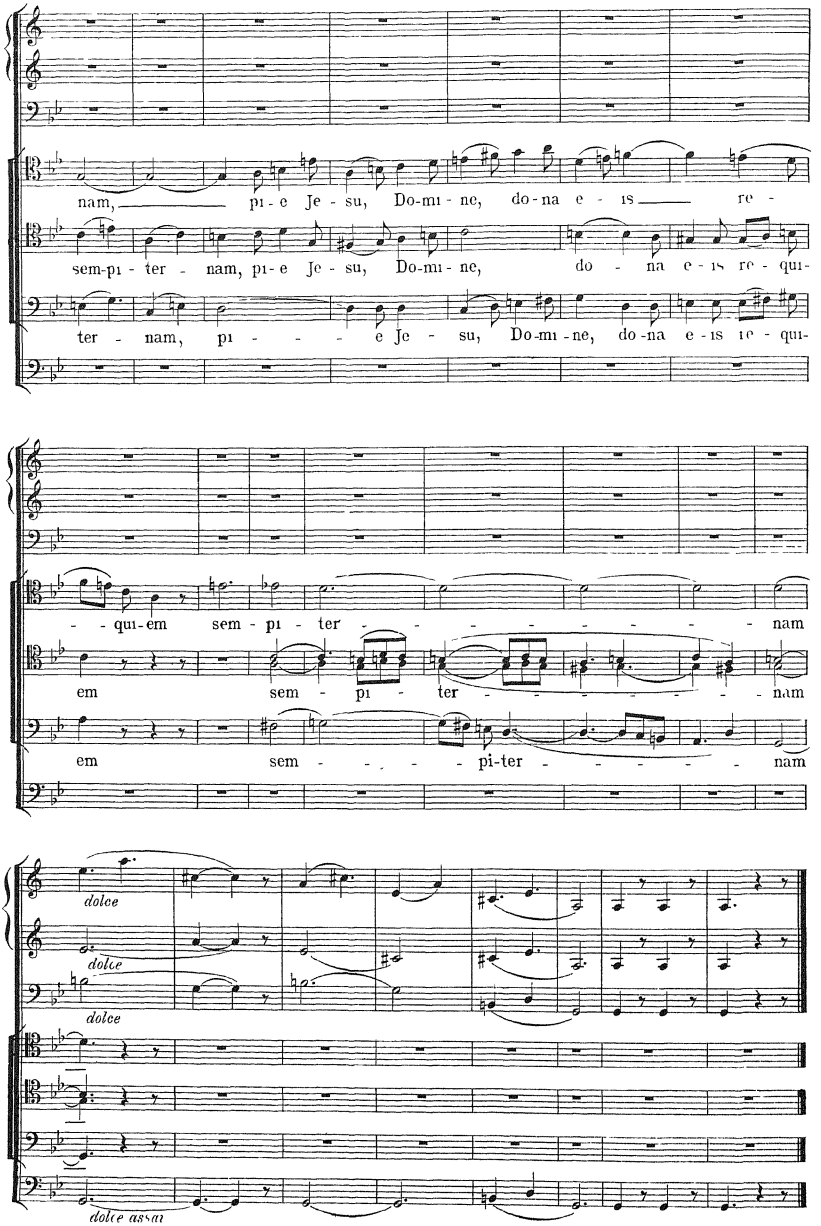
nam, pi-e Je-su, Do-mi-ne, do-na e-is re-
sem-pi-ter-nam, pi-e Je-su, Do-mi-ne, do-na e-is re-qui-
ter-nam, pi-e Je-su, Do-mi-ne, do-na e-is re-qui-
-qui-em sem-pi-ter-nam
em sem-pi-ter-nam
em sem-pi-ter-nam
dolce
dolce
dolce
dolce assai

Guide Thou My Steps

ARIA
from the
WATER CARRIER

CHERUBINI

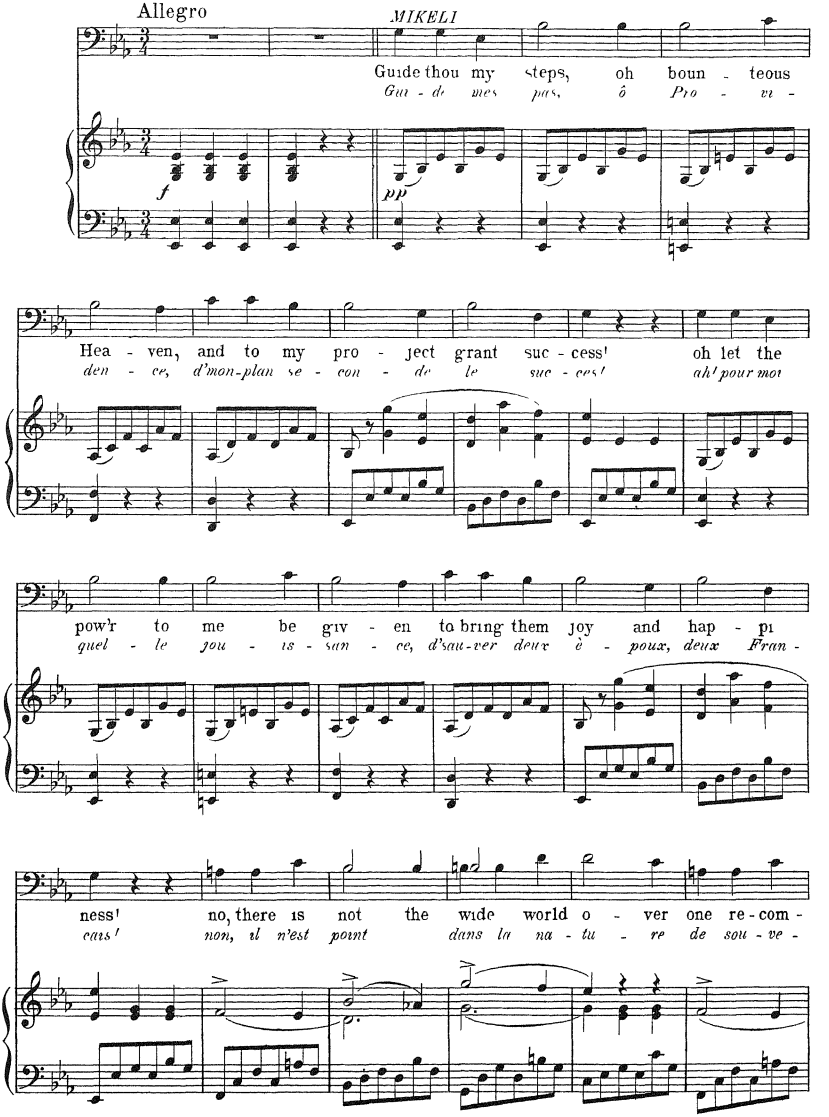

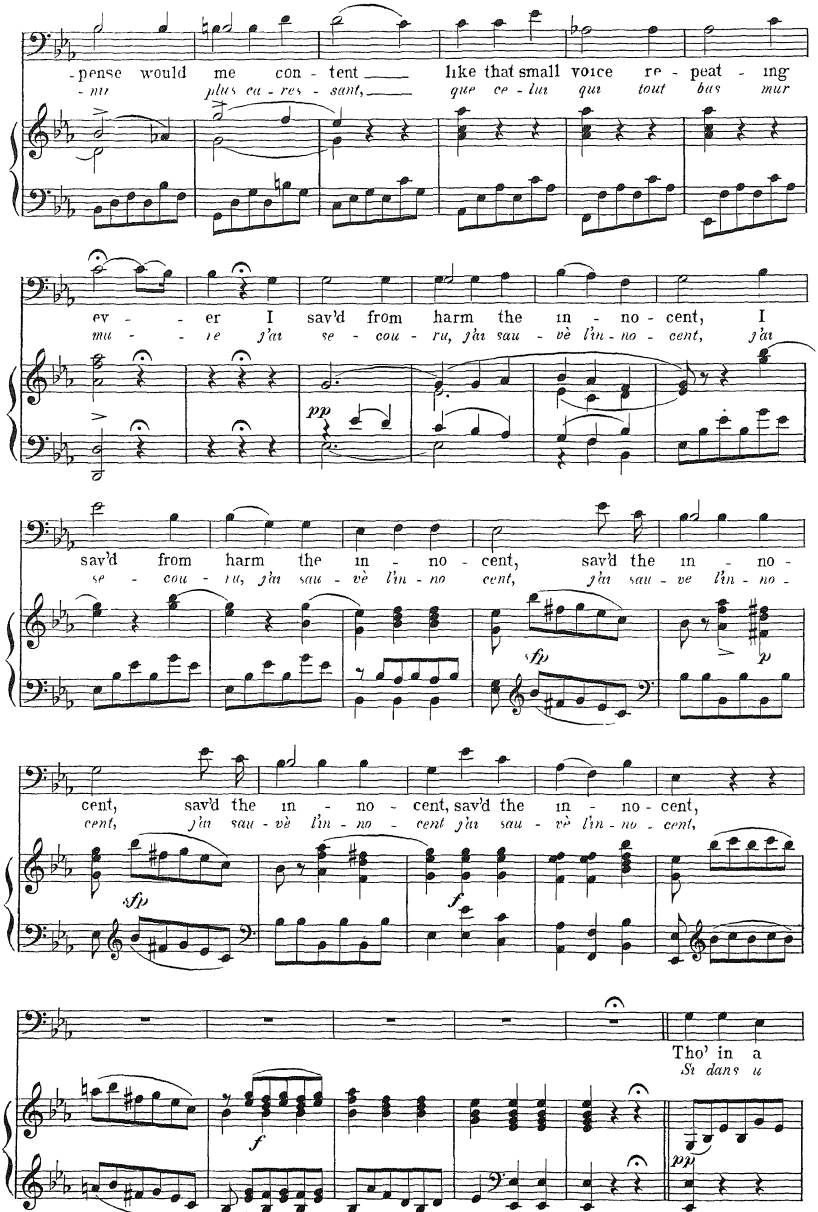
-pense would me con - tent Like that small voice re - peat - ing
-nir plus ca - res - sant, que ce - lui qui tout bas mur
ev - - er I sav'd from harm the in - no - cent, I
mu - - re j'ai se - cou - ru, j'ai sau - vé l'in - no - cent, j'ai
pp
sav'd from harm the in - no - cent, sav'd the in - no -
se - cou - ru, j'ai sau - vé l'in - no cent, j'ai sau - ve l'in - no -
sfp
p
cent, sav'd the in - no - cent, sav'd the in - no - cent,
cent, j'in sau - vé l'in - no - cent j'ai sau - vé l'in - no - cent,
sfp
f
Tho' in a
Si dans u
f
pp

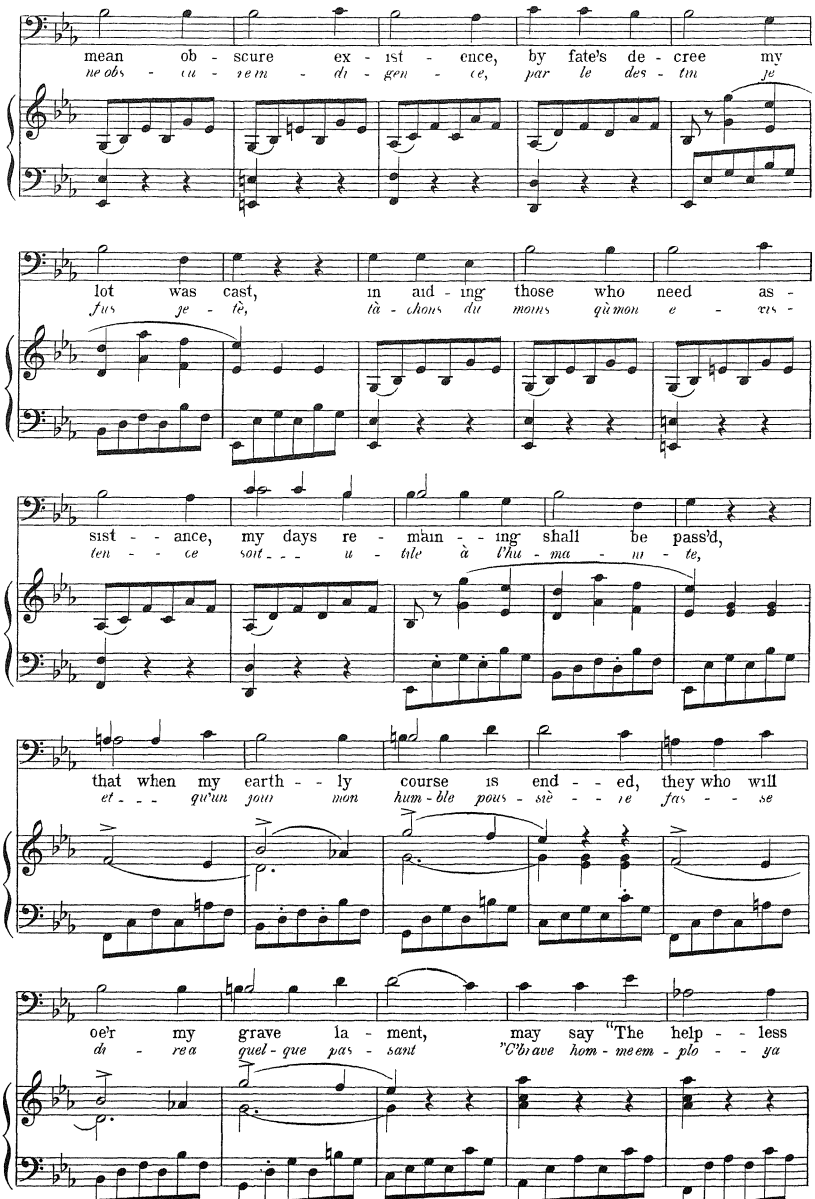
mean ob - scure ex - ist - ence, by fate's de - cree my
ne obs - cu - re m - di - gen - ce, par le des - tin je
lot was cast, in aid - ing those who need as -
fus je - té, là - chons du moins qu'mon e - xis -
sist - - ance, my days re - main - ing shall be pass'd,
ten - - ce soit - - - u - tile à l'hu - ma - ni - te,
that when my earth - - ly course is end - - ed, they who will
et - - - qu'un jour mon hum - ble pous - siè - re fas - - se
oe'r my grave la - ment, may say "The help - - less
di - rea quel - que pas - sant "C'brave hom - me em - plo - - ya

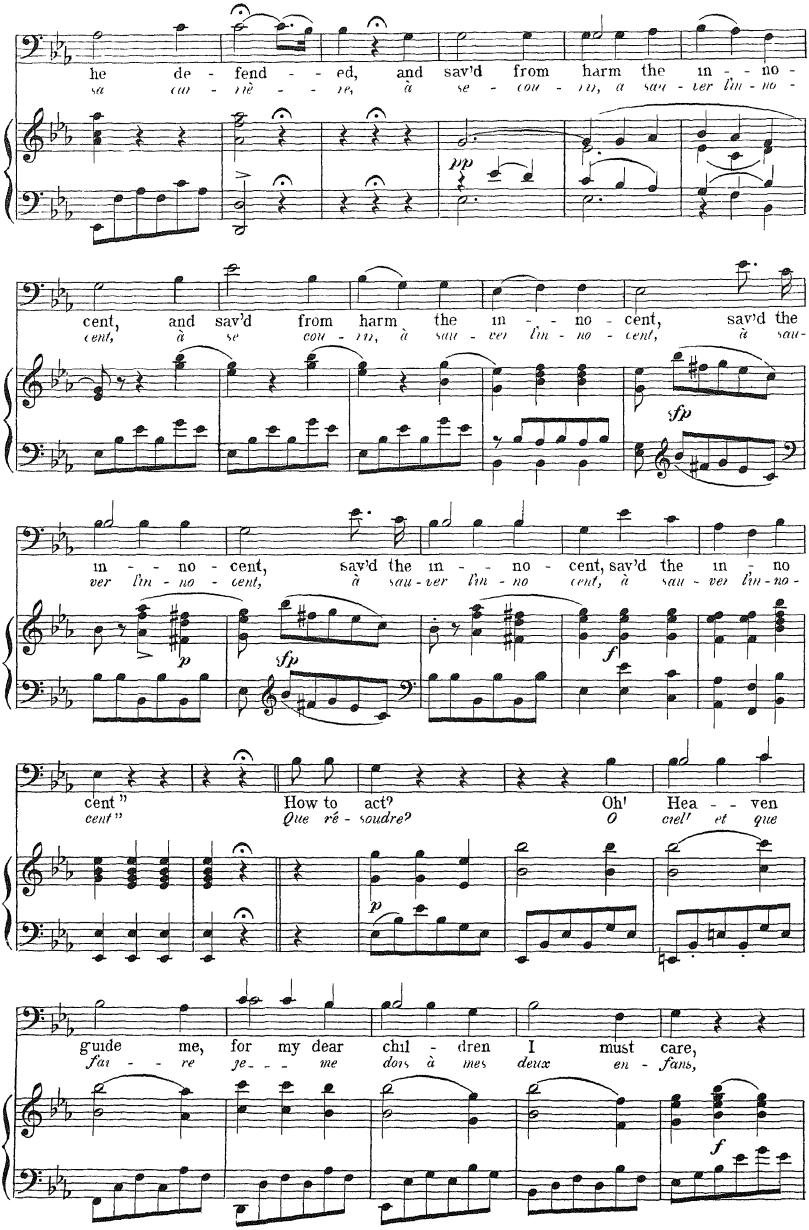
he de - fend - - ed, and sav'd from harm the in - - no -
sa cu - riè - - re, à se - cou - rir, à sau - ver l'in - no -
pp
cent, and sav'd from harm the in - - no - cent, sav'd the
cent, à se cou - rir, à sau - ver l'in - no - cent, à sau -
sfp
in - - no - cent, sav'd the in - - no - cent, sav'd the in - no
ver l'in - no - cent, à sau - ver l'in - no cent, à sau - ver l'in - no -
p
sfp
f
cent" How to act? Oh! Hea - - ven
cent" Que fê - soudre? O ciel! et que
p
guide me, for my dear chil - dren I must care,
fai - re je - - me dois à mes deux en - fans,
f

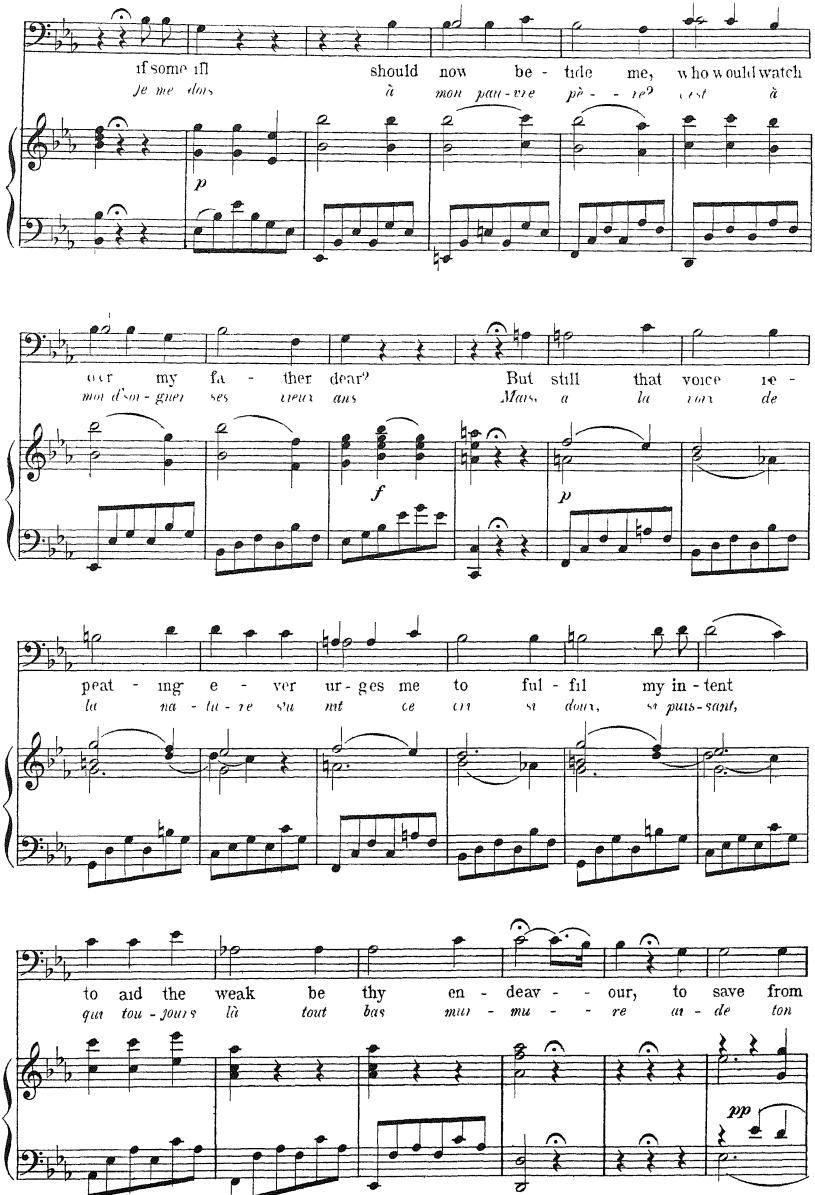
if some ill should now be - tide me, who would watch
je me dois à mon pau - vre pè - re? c'est à
p
o'er my fa - ther dear? But still that voice re -
moi d'sor - gner ses vieux ans Mais, a la voix de
f
p
peat - ing e - ver ur - ges me to ful - fil my in - tent
la na - tu - re s'u nit ce cri si doux, si puis - sant,
to aid the weak be thy en - deav - our, to save from
qui tou - jours là tout bas mur - mu - re ai - de ton
pp

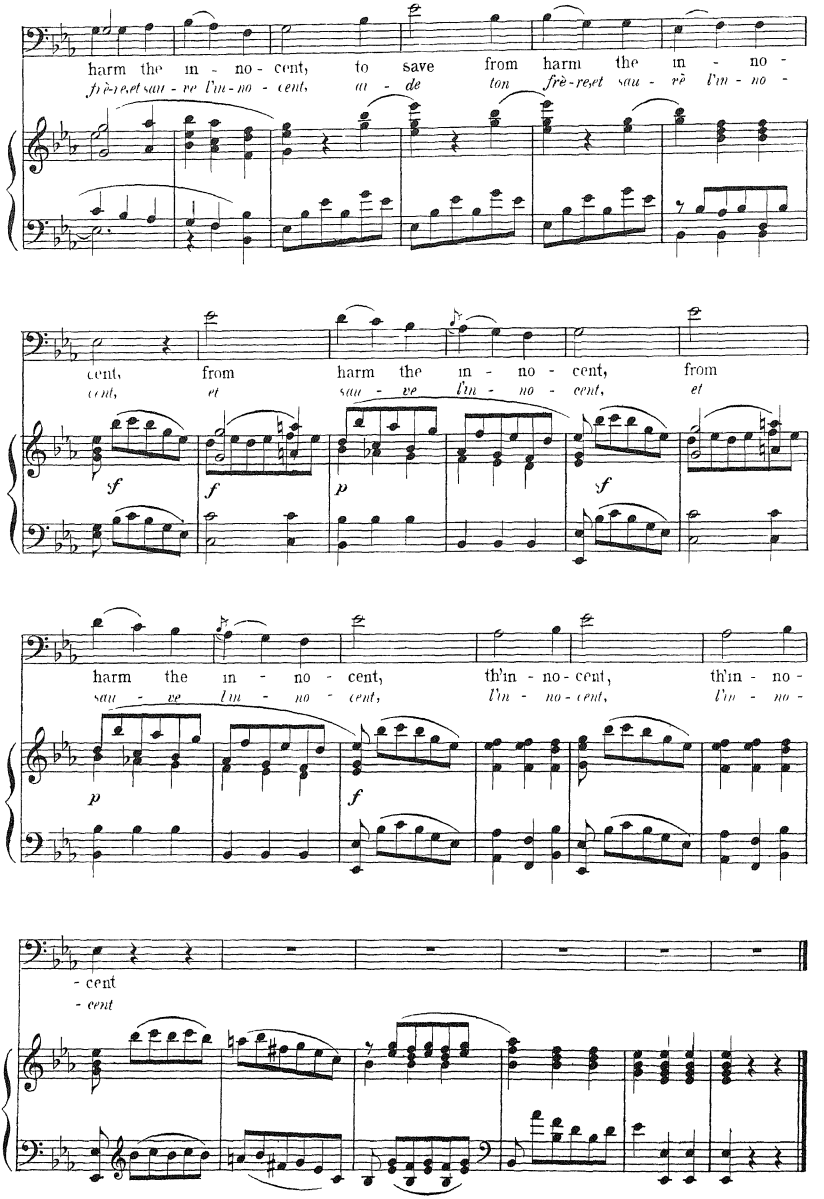
harm the in - no - cent, to save from harm the in - no -
frè-re,et sau - ve l'in-no - cent, au - de ton frè-re,et sau - vè l'in - no -
cent, from harm the in - no - cent, from
cent, et sau - ve l'in - no - cent, et
sf
f
p
sf
harm the in - no - cent, th'in - no - cent, th'in - no -
sau - ve l'in - no - cent, l'in - no - cent, l'in - no -
p
f
- cent
- cent

From The Fields, From The Grove.

AIR for TENOR

from "MEPHISTOPHELES"

A BOITO

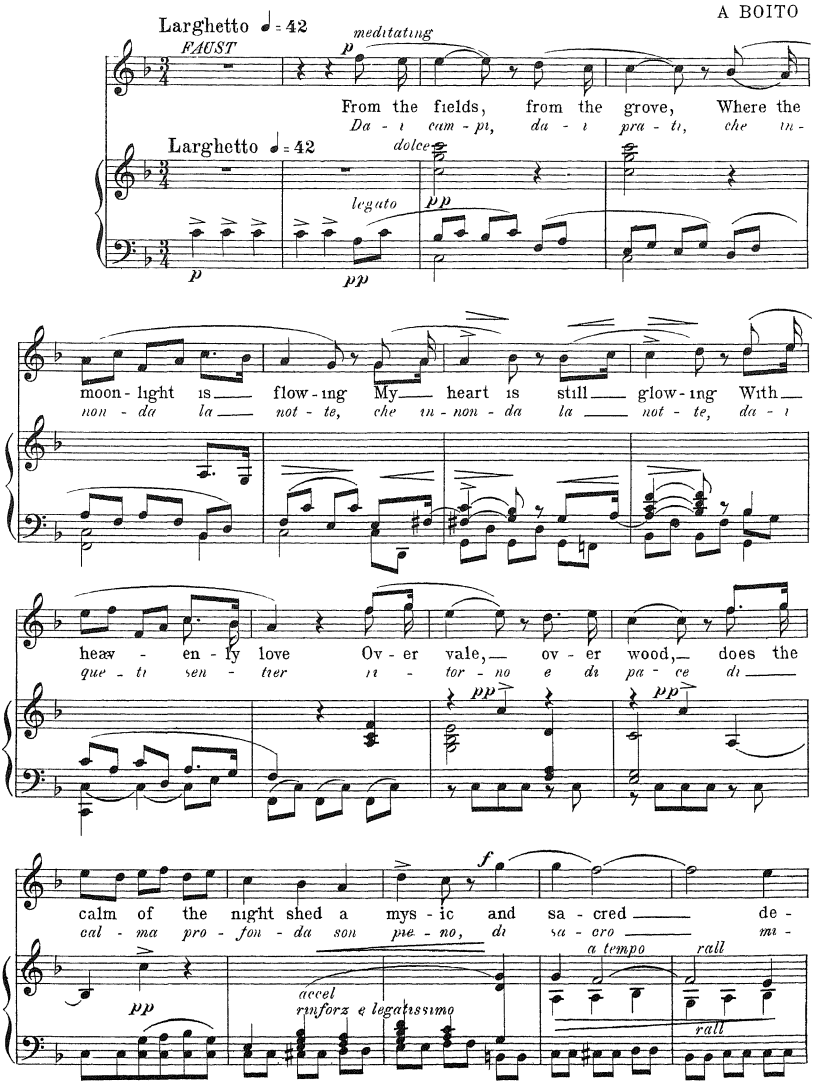

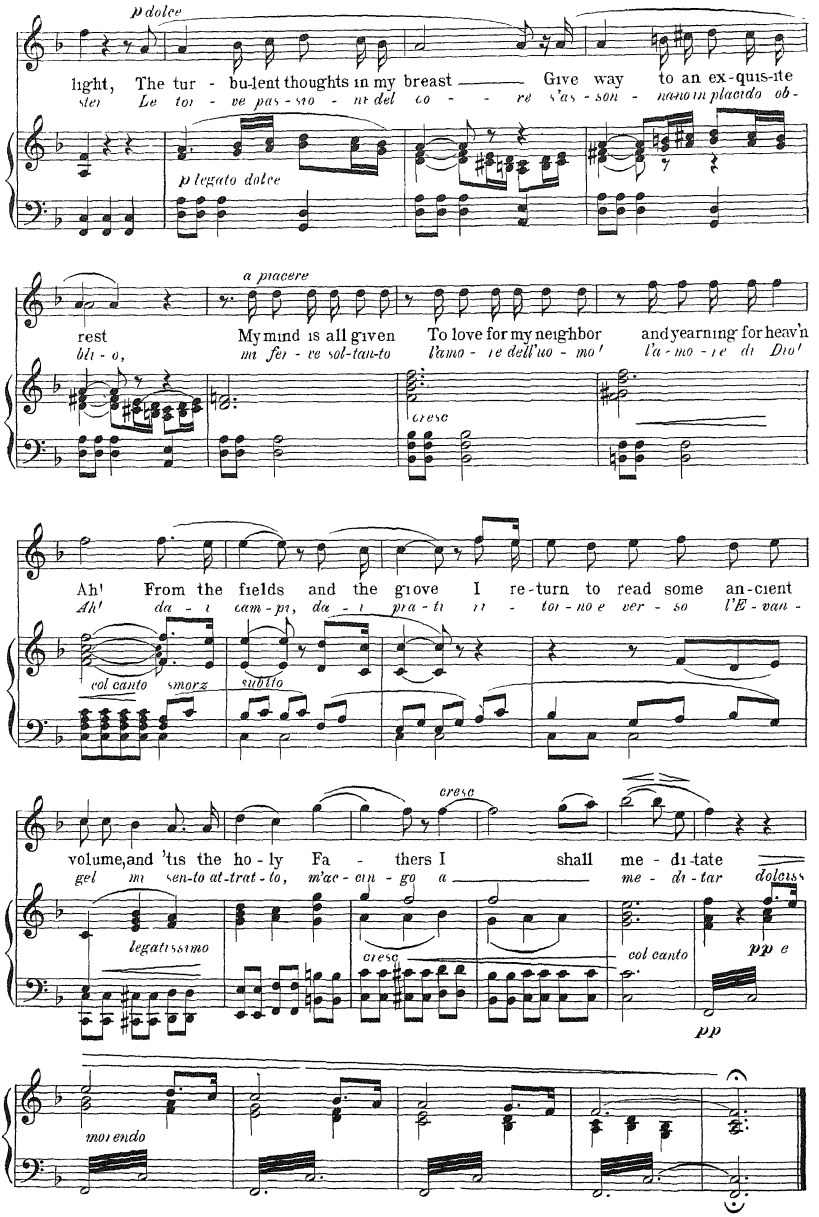
p dolce
light, The tur - bu-lent thoughts in my breast Give way to an ex-quis-ite
ster Le tor - ve pas - sio - ni del co - re s'as - son - nano in placido ob -
p legato dolce
a piacere
rest My mind is all given To love for my neighbor and yearning for heav'n
blì - o, mi fer - ve sol-tan-to l'amo - re dell'uo - mo' l'a - mo - re di Dio'
cresc
Ah! From the fields and the grove I re-turn to read some an-cient
Ah! da - i cam - pi, da - i pra - ti ri - tor - no e ver - so l'E - van -
col canto smorz subito
cresc
volume, and 'tis the ho - ly Fa - thers I shall me - di-tate
gel mi sen-to at-trat - to, m'ac - cin - go a me - di-tar dolciss
legatissimo
cresc
col canto
pp e
pp
morendo

Afar And Afar On An Ocean.

DUET for SOPRANO and TENOR

from "MEPHISTOPHELES"

FAUST and MARG (embracing and gazing into each other's eyes and whispering together) A BOITO

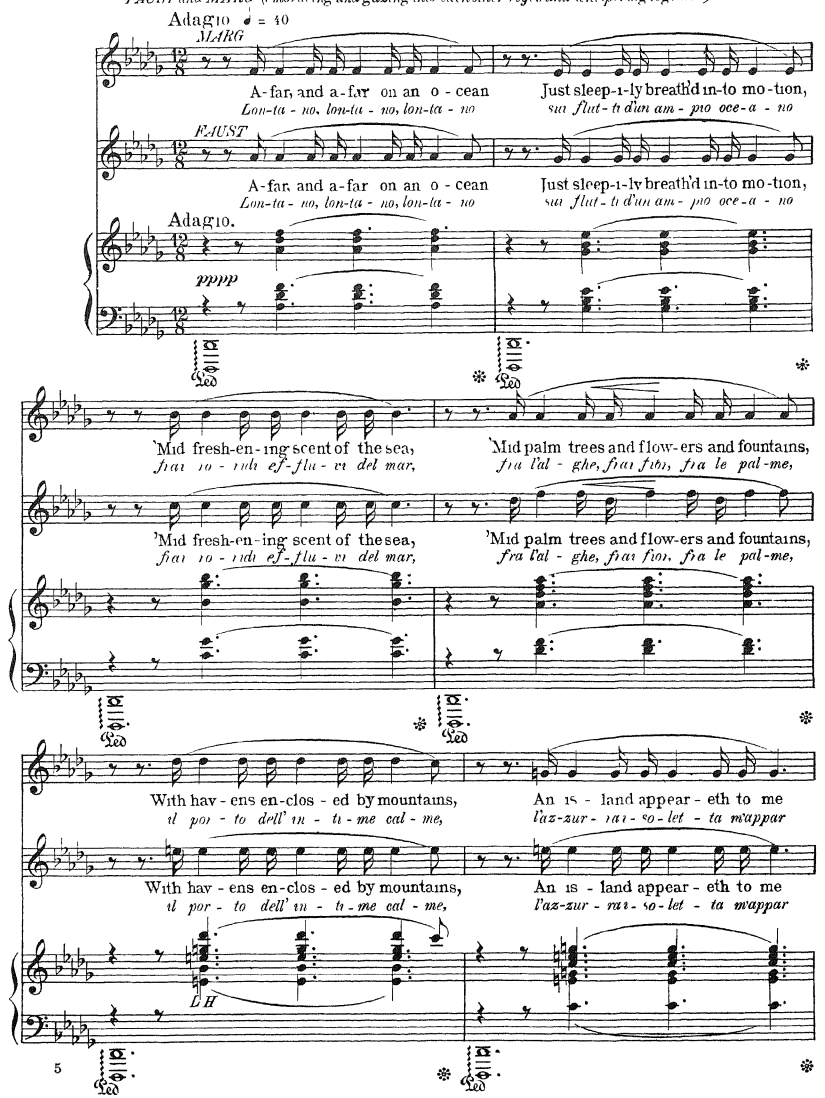

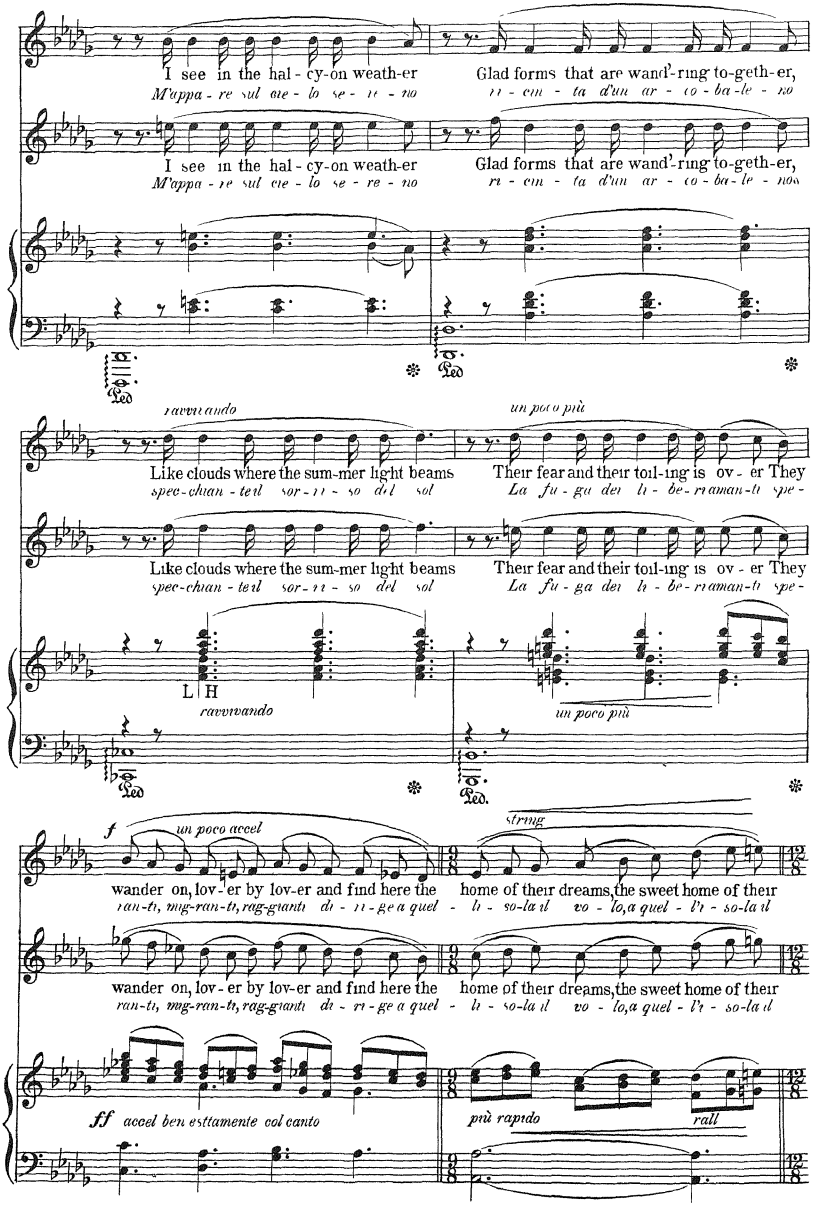
I see in the hal - cy-on weath-er
M'appa - re sul cie - lo se - re - no
Glad forms that are wand'-ring to-geth-er,
ri - cin - ta d'un ar - co - ba-le - no
I see in the hal - cy-on weath-er
M'appa - re sul cie - lo se - re - no
Glad forms that are wand'-ring to-geth-er,
ri - cin - ta d'un ar - co - ba-le - no
Ped
Ped
ravvivando
un poco più
Like clouds where the sum-mer light beams
spec-chian - tesi sor - ri - so del sol
Their fear and their toil-ing is ov - er They
La fu - ga dei la - be - ri a man-to spe -
Like clouds where the sum-mer light beams
spec-chian - tesi sor - ri - so del sol
Their fear and their toil-ing is ov - er They
La fu - ga dei la - be - ri a man-to spe -
L H
ravvivando
un poco più
Ped
Ped
f
un poco accel
string
wander on, lov-er by lov-er and find here the
ran-ti, mig-ran-ti, rag-giunti di - ri - ge a quel
home of their dreams, the sweet home of their
la - so-la il vo - lo, a quel - l'a - so-la il
wander on, lov-er by lov-er and find here the
ran-ti, mig-ran-ti, rag-giunti di - ri - ge a quel
home of their dreams, the sweet home of their
la - so-la il vo - lo, a quel - l'a - so-la il
ff accel ben esttamente col canto
più rapido
rall

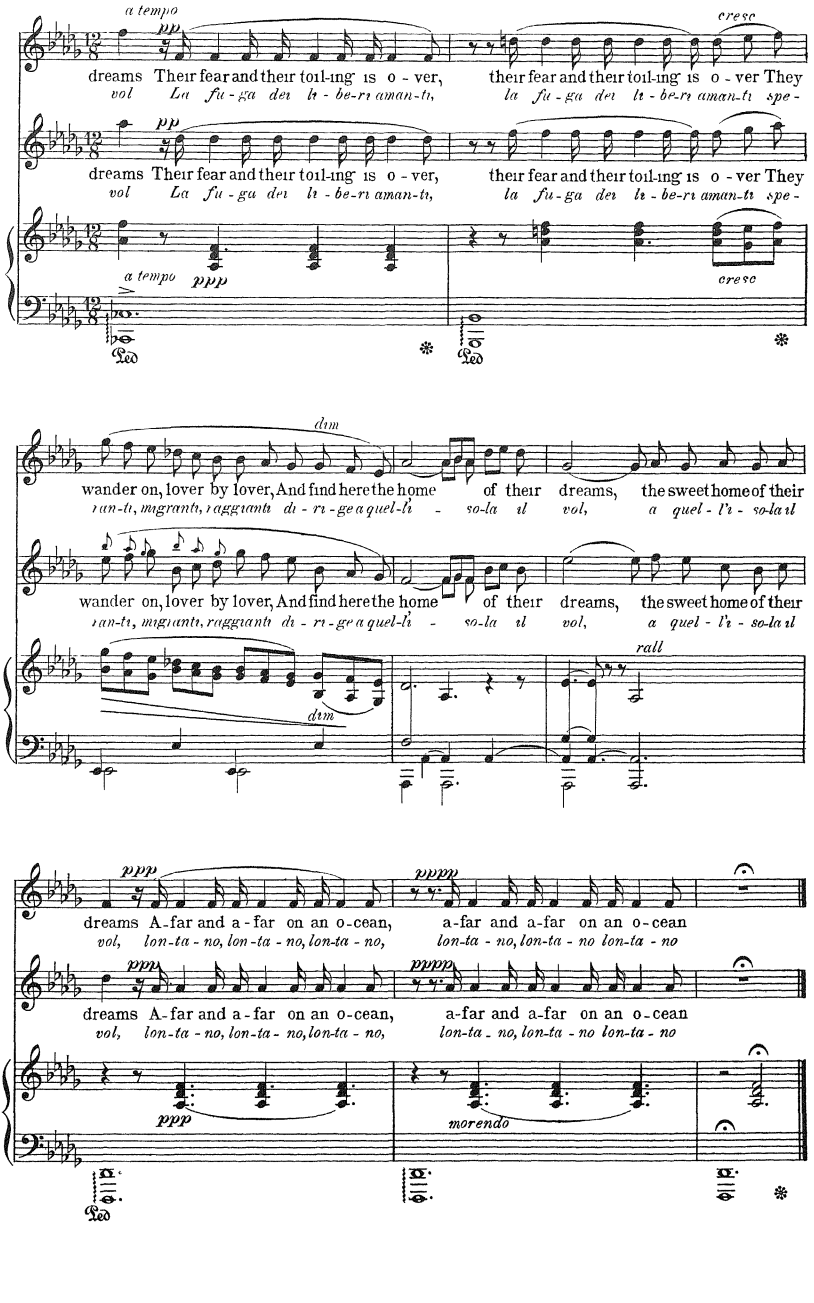
a tempo
pp
cresc
dreams Their fear and their toil-ing is o - ver, their fear and their toil-ing is o - ver They
vol La fu - ga del la - be-ri aman-ti, la fu - ga del la - be-ri aman-ti spe -
dreams Their fear and their toil-ing is o - ver, their fear and their toil-ing is o - ver They
vol La fu - ga del la - be-ri aman-ti, la fu - ga del la - be-ri aman-ti spe -
a tempo
ppp
cresc
Ped
Ped
dim
wander on, lover by lover, And find here the home of their dreams, the sweet home of their
ran-ti, migranti, raggianti di - ri - ge a quel-li - so-la il vol, a quel - l'i - so-la il
wander on, lover by lover, And find here the home of their dreams, the sweet home of their
ran-ti, migranti, raggianti di - ri - ge a quel-li - so-la il vol, a quel - l'i - so-la il
dim
rall
ppp
pppp
dreams A-far and a-far on an o-cean, a-far and a-far on an o-cean
vol, lon-ta - no, lon-ta - no, lon-ta - no, lon-ta - no, lon-ta - no lon-ta - no
ppp
pppp
dreams A-far and a-far on an o-cean, a-far and a-far on an o-cean
vol, lon-ta - no, lon-ta - no, lon-ta - no, lon-ta - no, lon-ta - no lon-ta - no
ppp
morendo
Ped

Gigue.

from

"PIECES LYRIQUES"

G SGAMBATI Op 23 Nº 6

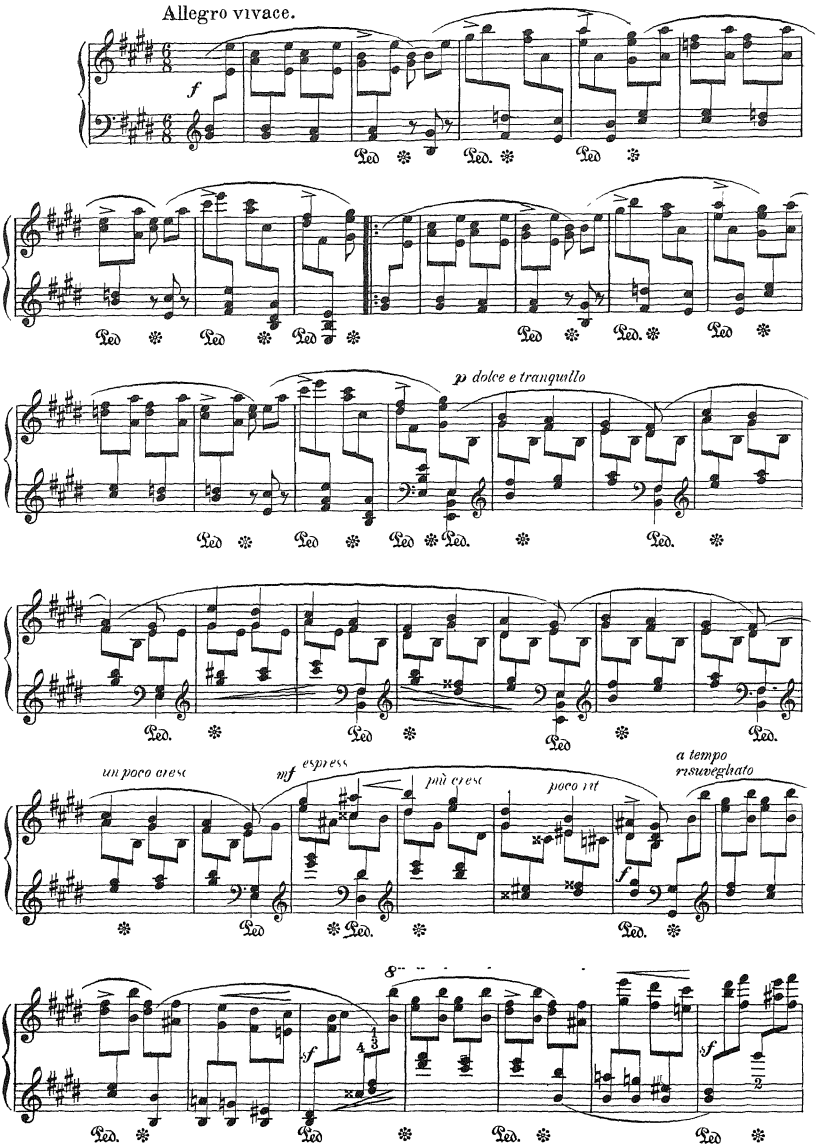

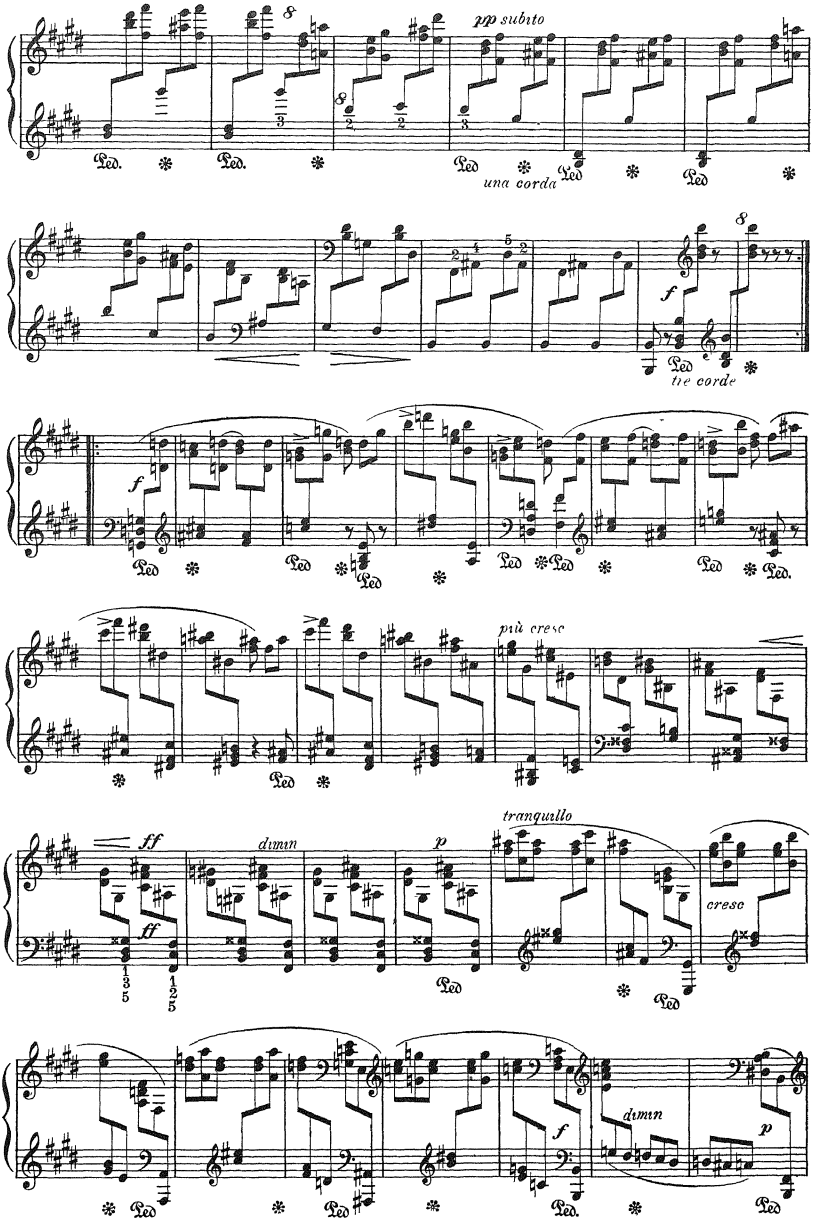
pp subito
una corda
tre corde
più cresc
tranquillo
cresc
dimin
dimin

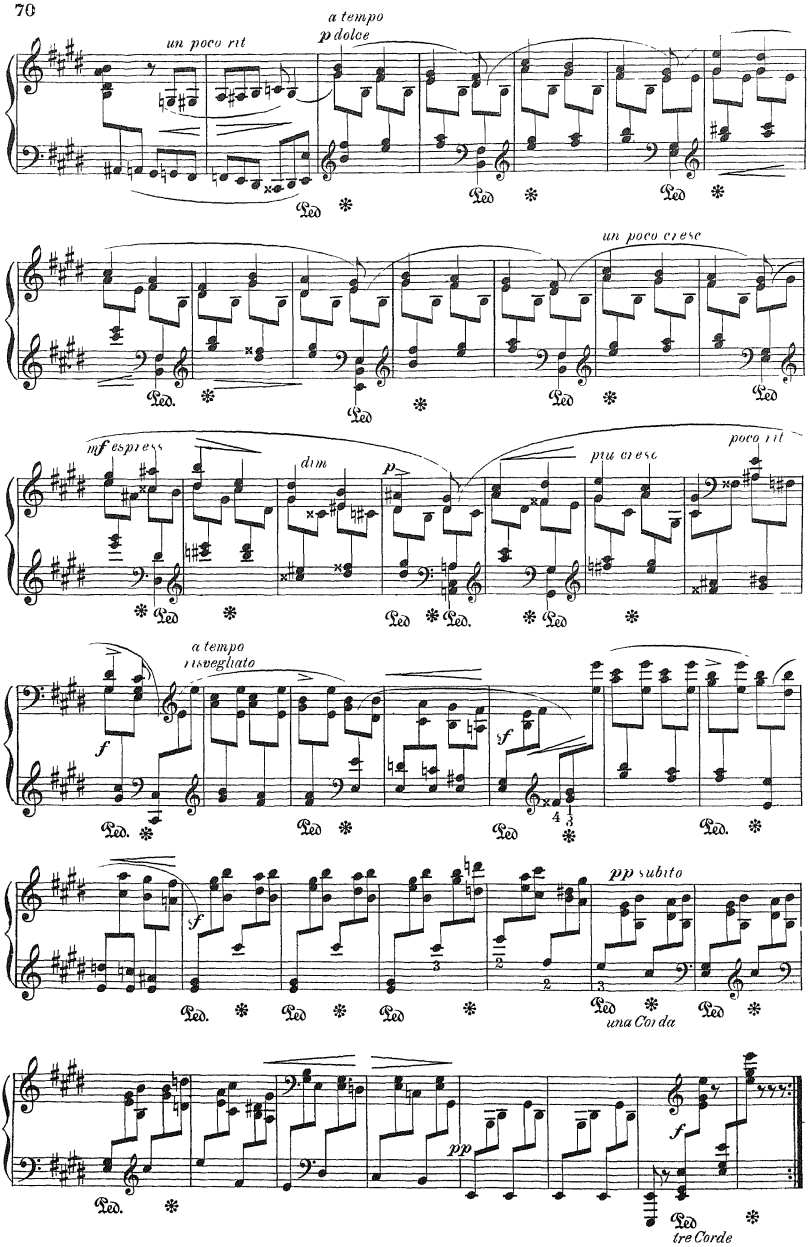
un poco rit
a tempo
p dolce
un poco cresc
mf espress
dim
p
più cresc
poco rit
a tempo
risvegliato
f
sf
pp subito
una Corda
pp
f
tre Corde

Carv'd Upon My Inmost Heart.

RECITATIVE AND AIR
RIGOLETTO

VERDI

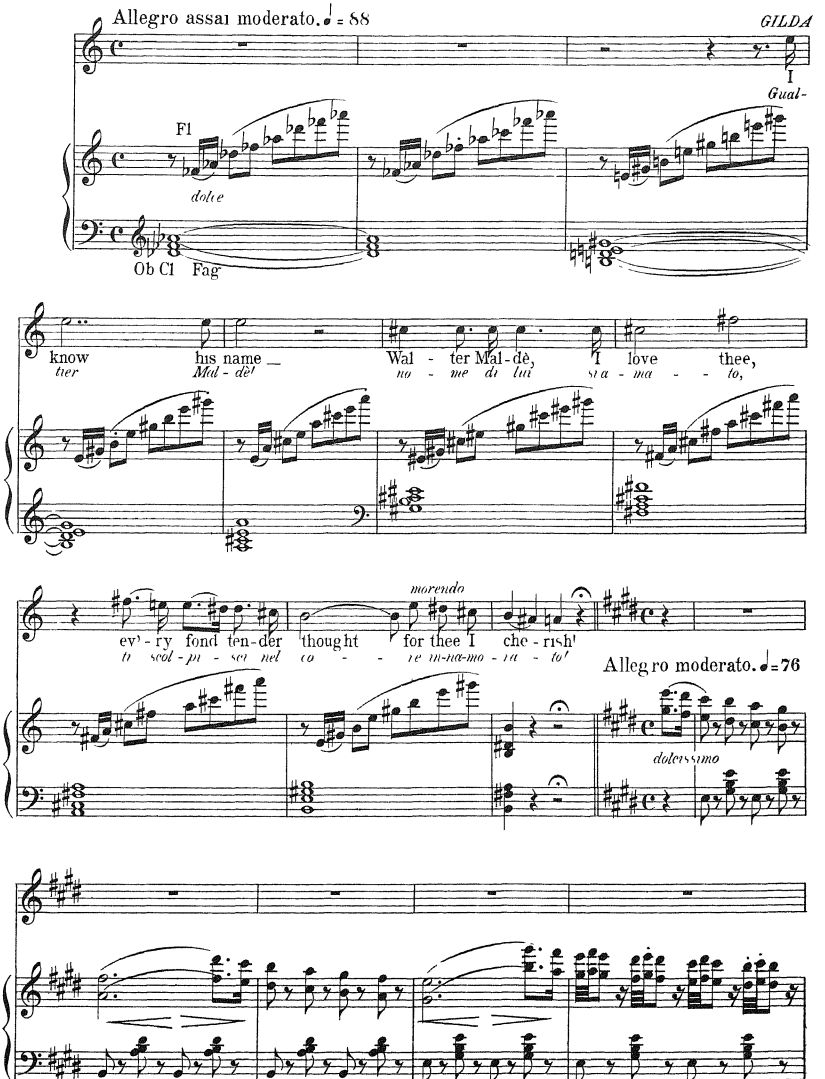

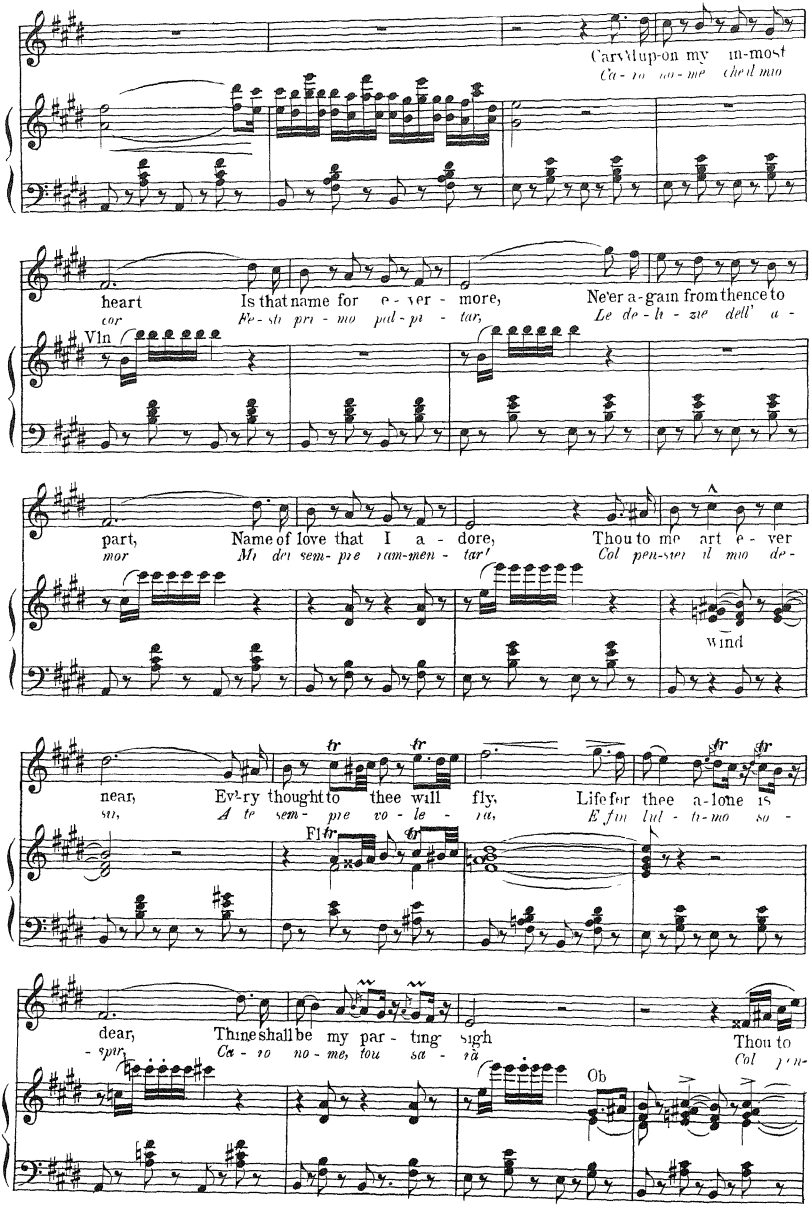
Carve up-on my in-most
Ca - ro no - me che il mio
heart
cor
Is that name for e - ver - more,
Re - sti pri - mo pal - pi - tar,
Ne'er a-gain from thence to
Le de - li - zie dell' a -
Vln
part,
mor
Name of love that I a - dore,
Mi der sem- pre ram-men - tar'
Thou to me art e - ver
Col pen-sier il mio de -
wind
near,
su,
Ev'ry thought to thee will fly,
A te sem - pre vo - le - ra,
Life for thee a-lone is
E'l mi lul - ti-mo so -
Fl
dear,
- spir,
Thine shall be my par - ting sigh
Ca - ro no - me, tou sa - ra
Thou to
Col pen-
Ob

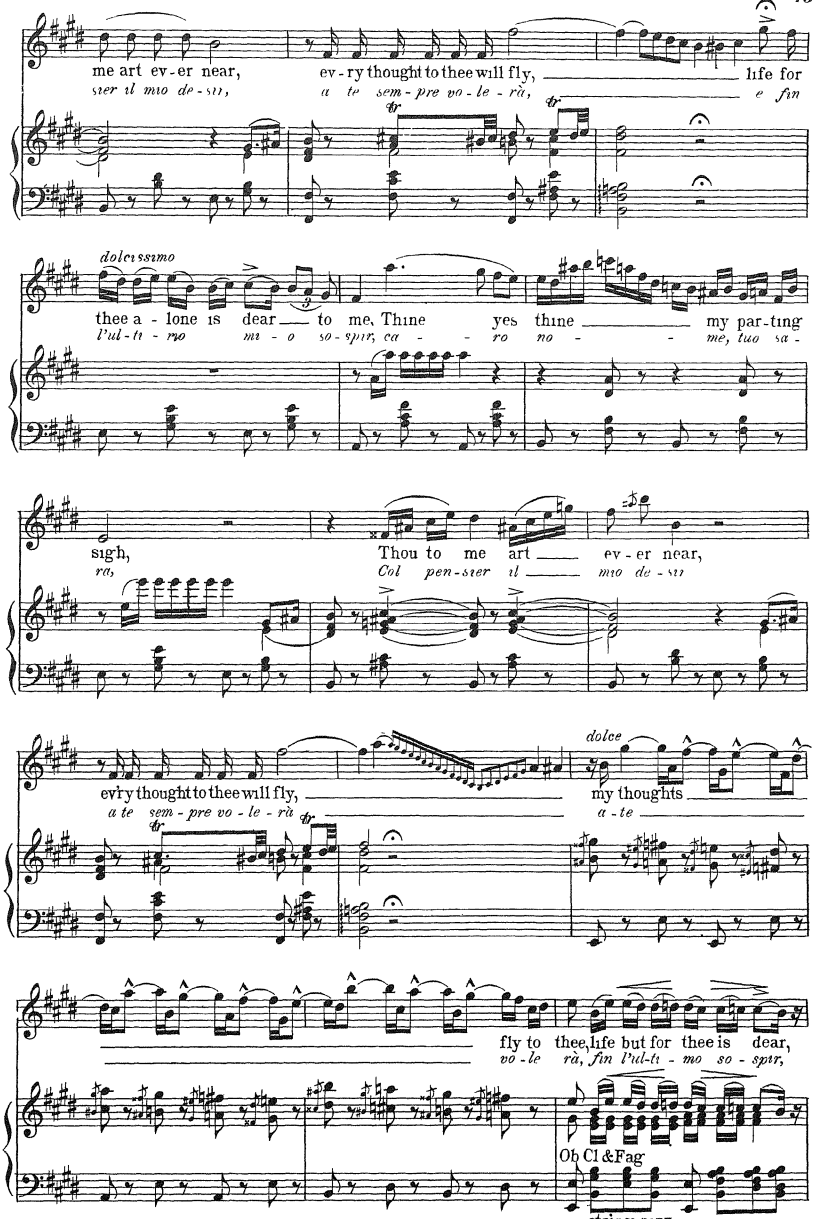
me art ev-er near,
sier il mio de-sir,
ev-ry thought to thee will fly,
a te sem-pre vo-le-rà,
life for
e fin
dolcissimo
thee a-lone is dear to me, Thine yes thine my par-ting
l'ul-ti-mo mi-o so-spir, ca-ro no-me, tuo sa-
sigh,
ra,
Thou to me art ev-er near,
Col pen-sier il mio de-sir
ev'ry thought to thee will fly,
a te sem-pre vo-le-rà
dolce
my thoughts
a-te
fly to thee, life but for thee is dear,
vo-le rà, fin l'ul-ti-mo so-spir,
Ob Cl & Fag
string pizz

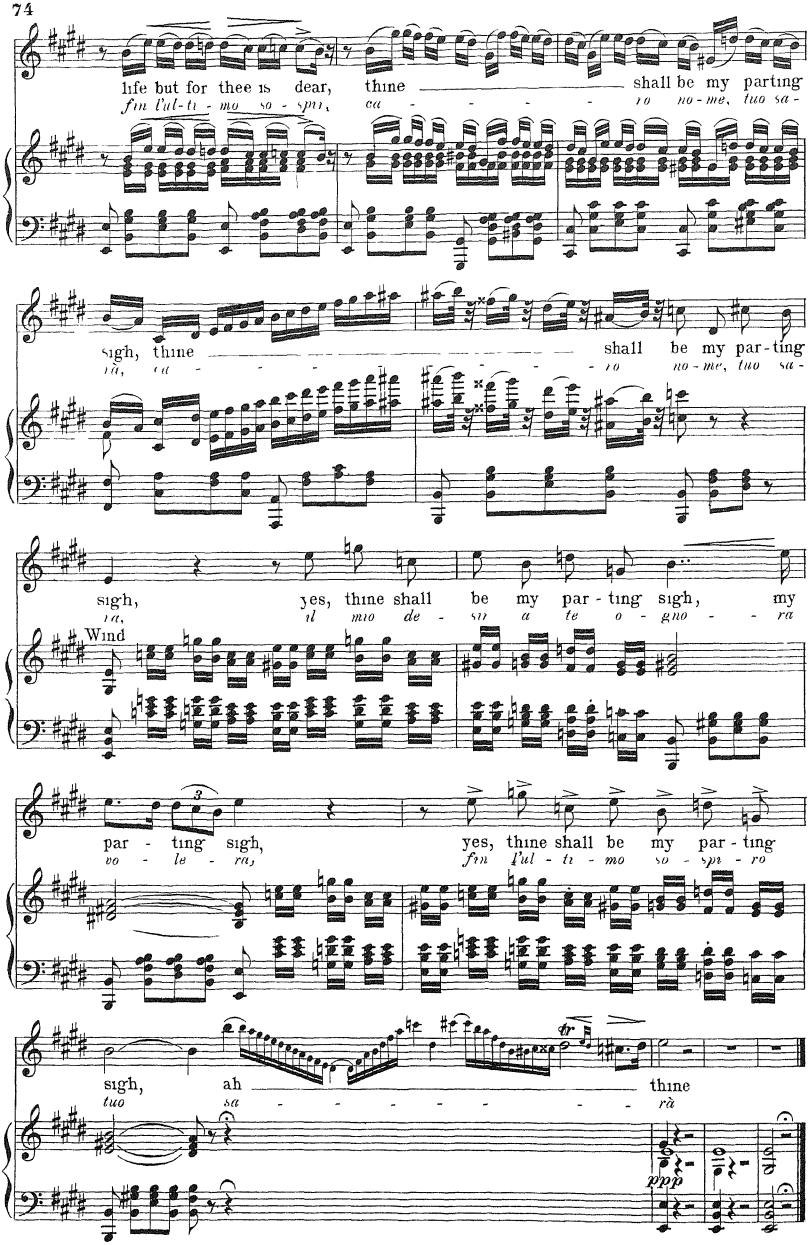
life but for thee is dear, thine shall be my parting
fin l'ul-ti - mo so - spi - ro ca - - - - - ro no - me, tuo sa -
sigh, thine shall be my par-ting
ra, ca - - - - - ro no - me, tuo sa -
sigh, yes, thine shall be my par - ting sigh, my
ra, il mio de - si - a te o - gno - - ra
Wind
par - ting sigh, yes, thine shall be my par - ting
vo - le - ra, fin l'ul - ti - mo so - spi - ro
sigh, ah thine
tuo sa - - - - - - - ra
ppp

The Poor Soul Sat Pining.

ARIA from OTHELLO

VERDI

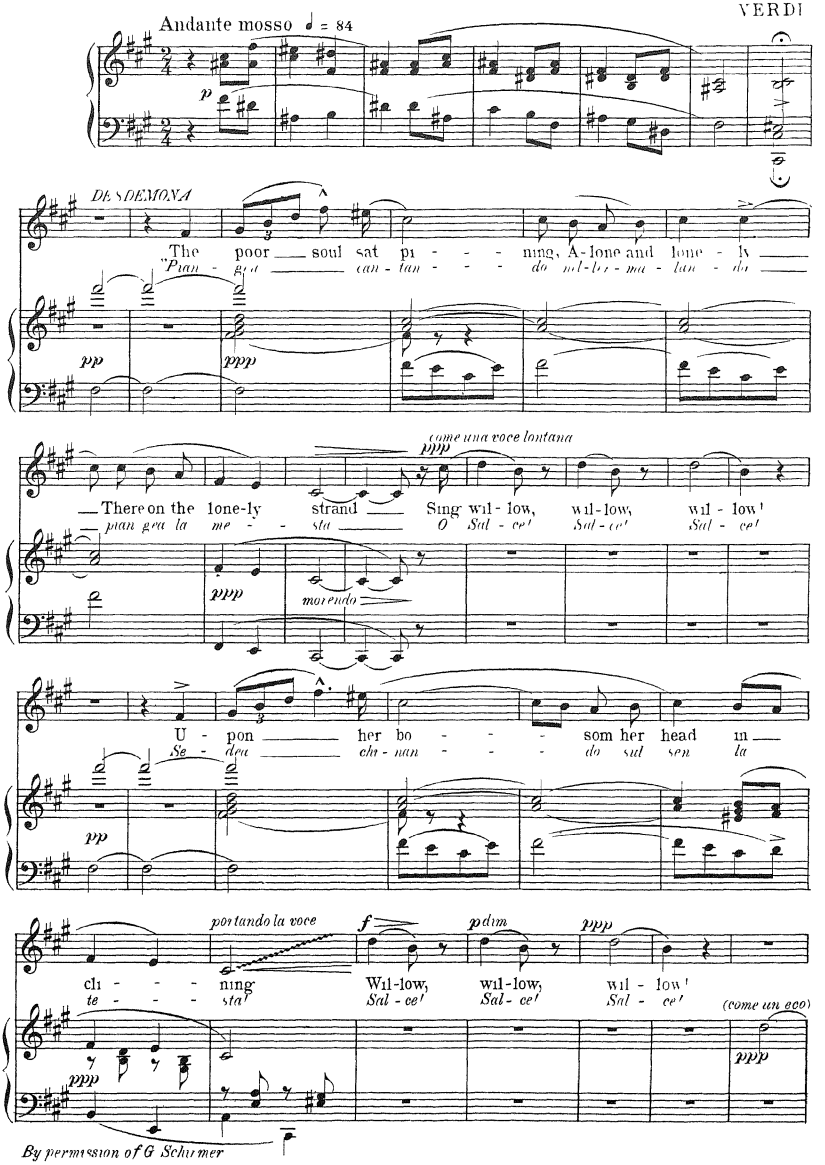

By permission of G Schirmer

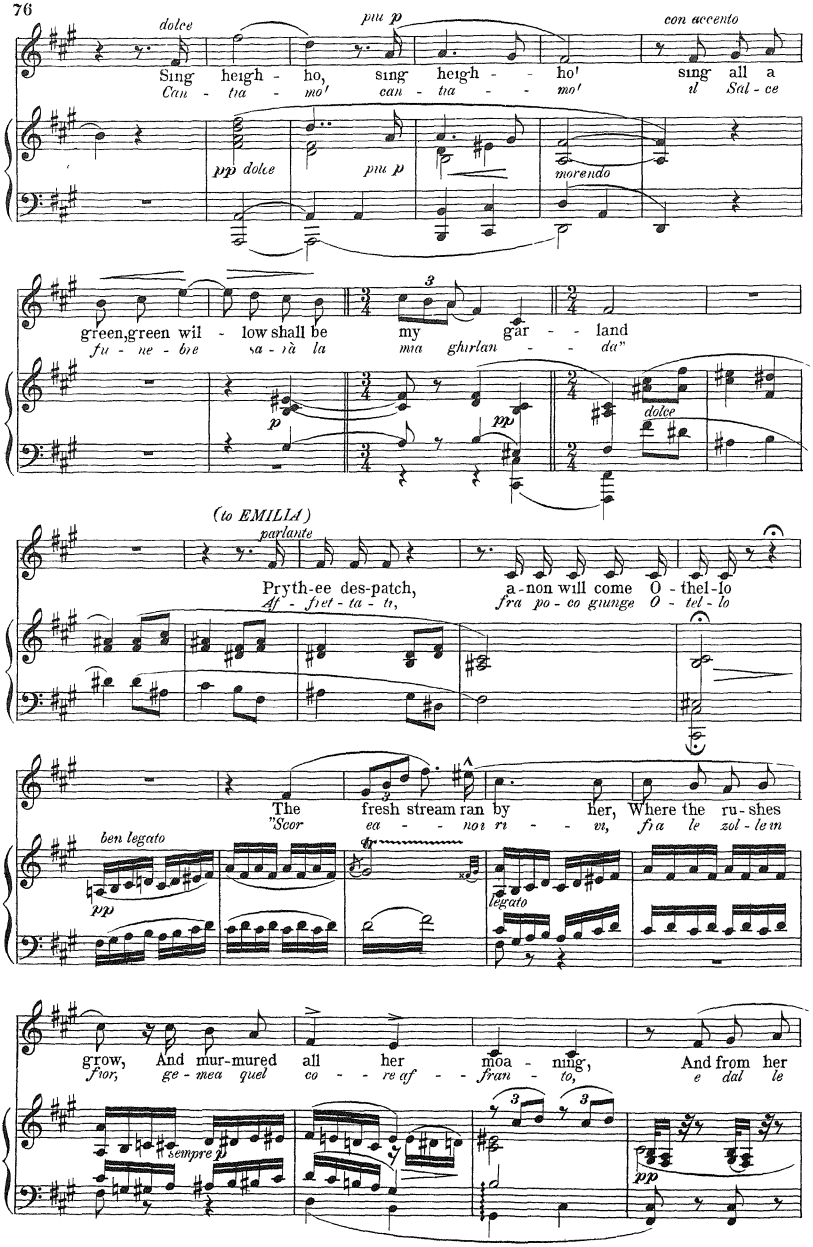
dolce
Sing heigh - ho, sing heigh - ho!
Can - ta - mo' can - ta - mo'
più p
con accento
sing all a
il Sal - ce
pp dolce
più p
morendo
green, green wil - low shall be my gar - land
fu - ne - bre sa - rà la ma ghirlan - da"
p
pp
dolce
(to EMILIA)
parlante
Pryth-ee des-patch, a-non will come O - thel-lo
Af - fret - ta - ti, fra po - co giunge O - tel - lo
The fresh stream ran by her, Where the ru-shes
"Scor ea - - nor ri - vi, fra le zol - le m
ben legato
pp
legato
grow, And mur-mured all her moa - ning, And from her
fior, ge - mea quel co - re af - fran - to, e dal le
sempre p
pp

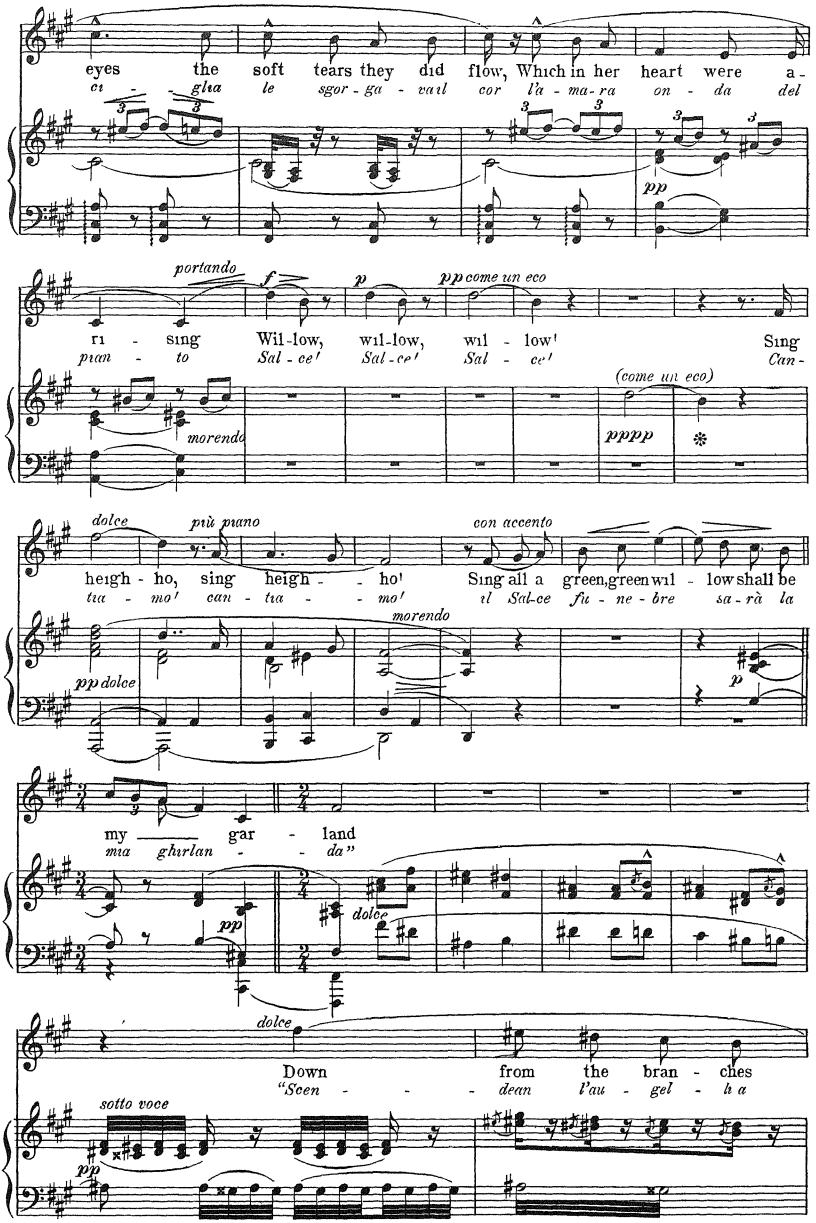
eyes the soft tears they did flow, Which in her heart were a-
ci - glia le sgor - ga - vail cor l'a - ma - ra on - da del
pp
portando
f
p
pp come un eco
ri - sing Wil-low, wil-low, wil - low! Sing
pian - to Sal - ce! Sal - ce! Sal - ce! Can-
morendo
(come un eco)
pppp
dolce
più piano
con accento
heigh - ho, sing heigh - - ho! Sing all a green, green wil - low shall be
tra - mo' can - ta - - mo' il Sal-ce fu - ne - bre sa - rà la
morendo
pp dolce
p
my gar - land
mia ghirlan - - da"
pp
dolce
dolce
Down from the bran - ches
"Scen - - - dean l'au - gel - la a
sotto voce
pp

all the birds came fly - ing, List' ning to her sweet sigh - ing
vol dai ra - mi cu - pi ver - so quel dol - ce can - to

ppp

p

con espress *marcato*

So full of sor - row was her ten - der dit - ty The stones were
E gli oc-chi suoi pian - ge - an tan - to, tan - to, da im - pie - to -

m s *p poco a poco cresc* *f* *m d* *m s*

(to Emilia, taking a ring from her finger)
(a Emilia, levandosi un anello dal dito)

parlando

moved to pi - ty" Lay by this ring and guard it
sir le ru - pi" Ri - po - ni quest' a - nel - lo

m d *mf* *m s* *p*

(rising)
(alzandosi)

mf

A - las poor Bar - ba - ra!
Po - ve - ra Bar - ba - ra!

mf *dimin* *p* *pp ten*

ppp (parlante) *marcato*

I think her sto - ry sim - ply and sad - ly thus used to end. "For he was
So - lea la sto - ria con que - sto sempli - ce suo - no fi - nir "E - gli e - ra

cupo *pp* *p*

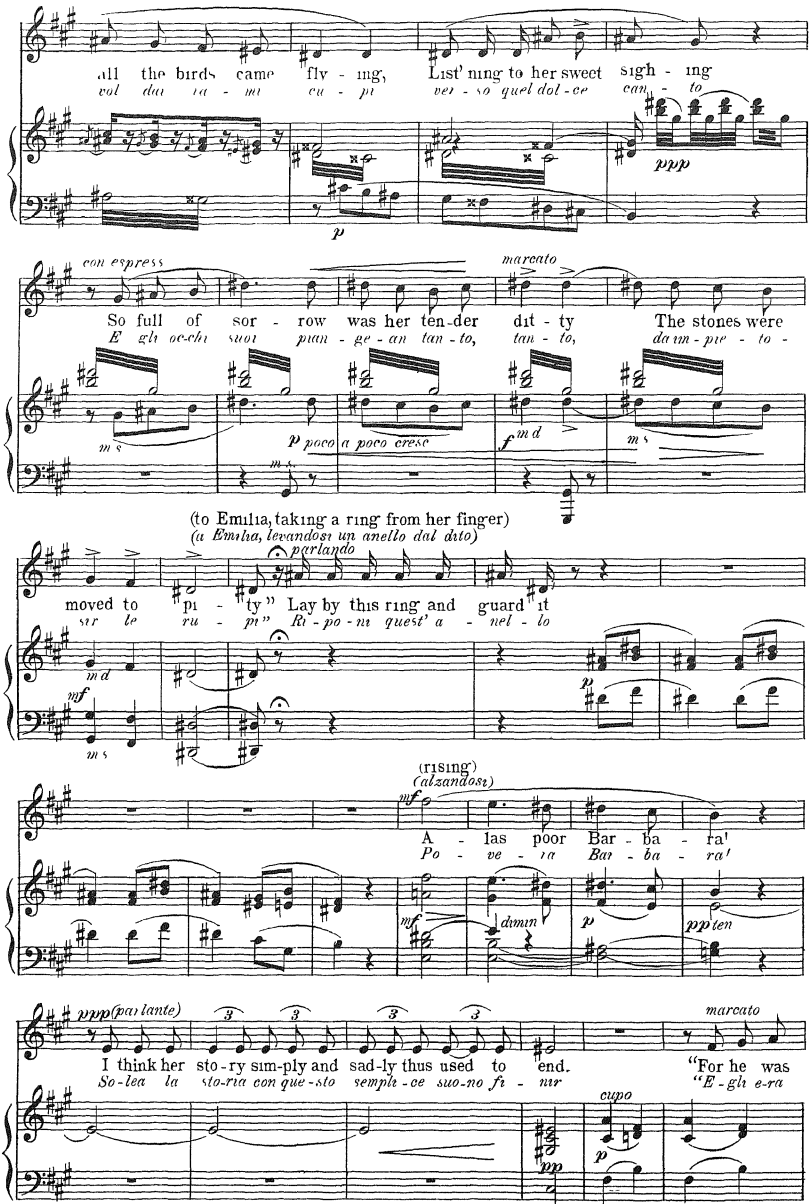

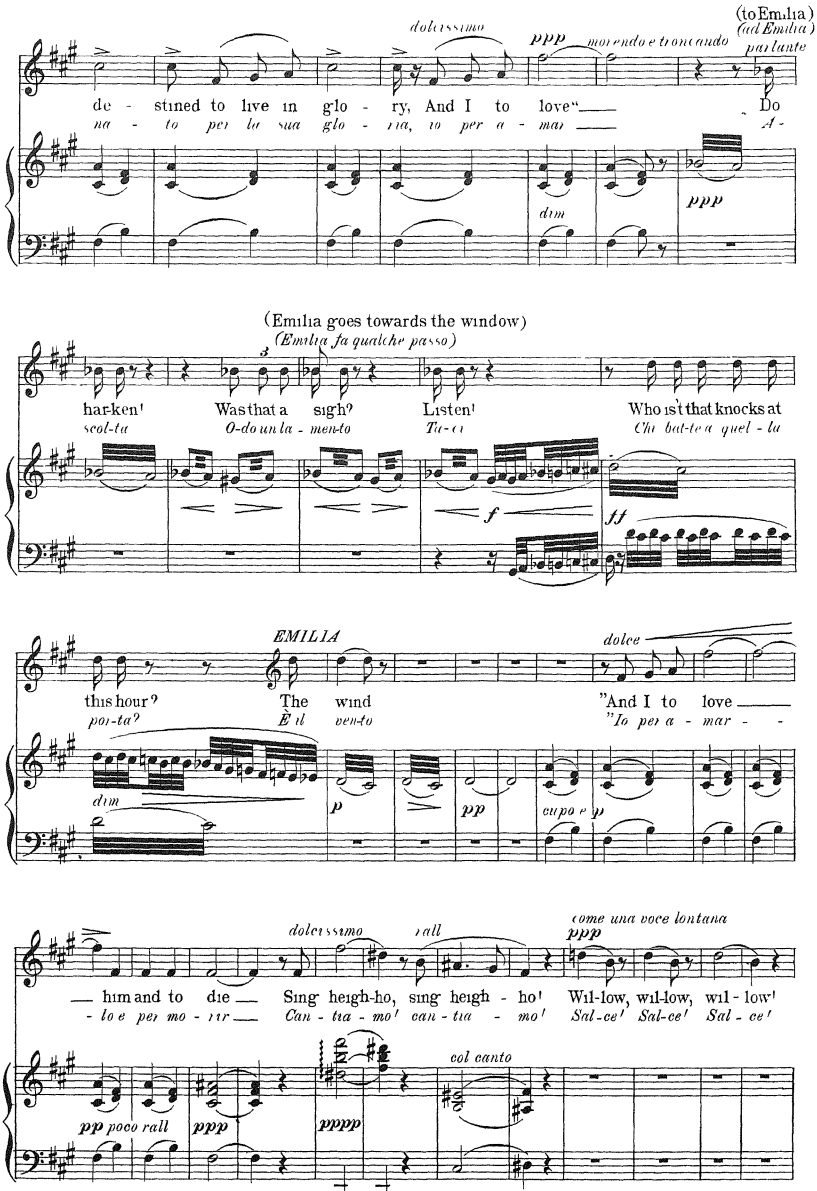
(to Emilia)
(ad Emilia)
dolcissimo
ppp
morendo e troncando
parlante
de - stined to live in glo - ry, And I to love" Do
na - to per la sua glo - ria, io per a - mar A -
dim
ppp
(Emilia goes towards the window)
(Emilia fa qualche passo)
3
har-ken! Was that a sigh? Listen! Who is't that knocks at
scol-ta O-do un la - men-to Ta-ci Chi bat-te a quel - la
f
ff
EMILIA
dolce
this hour? The wind "And I to love
por-ta? È il ven-to "Io per a - mar - -
dim
p
pp
cupo e p
dolcissimo
rall
come una voce lontana
ppp
him and to die Sing heigh-ho, sing heigh - ho! Wil-low, wil-low, wil - low!
- lo e per mo - rir Can - ta - mo! can - ta - mo! Sal-ce! Sal-ce! Sal - ce!
col canto
pp poco rall
ppp
pppp

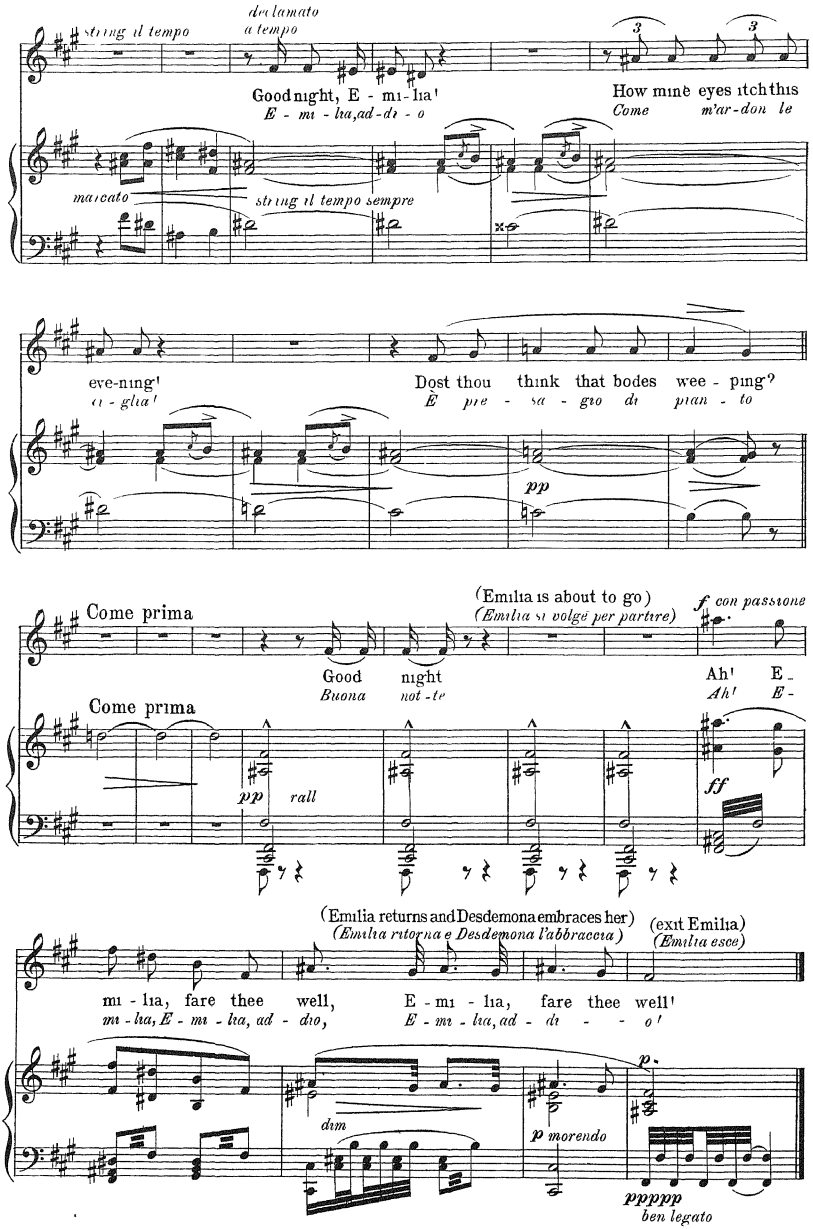
string il tempo
declamato
a tempo
Good night, E - mi - lia!
E - mi - lia, ad - di - o
How mine eyes itch this
Come m'ar - don le
marcato
string il tempo sempre
eve-ning!
ci - glia!
Dost thou think that bodes wee - ping?
È pre - sa - gio di pian - to
pp
Come prima
(Emilia is about to go)
(Emilia si volge per partire)
f con passione
Good night
Buona not - te
Ah! E -
Ah! E -
Come prima
pp rall
ff
(Emilia returns and Desdemona embraces her)
(Emilia ritorna e Desdemona l'abbraccia)
(exit Emilia)
(Emilia esce)
mi - lia, fare thee well,
mi - lia, E - mi - lia, ad - dio,
E - mi - lia, fare thee well!
E - mi - lia, ad - di - - - o!
p
dim
p morendo
ppppp
ben legato

Prelude

IN E♭ MINOR

"Well-tempered clavichord" №8

J S BACH

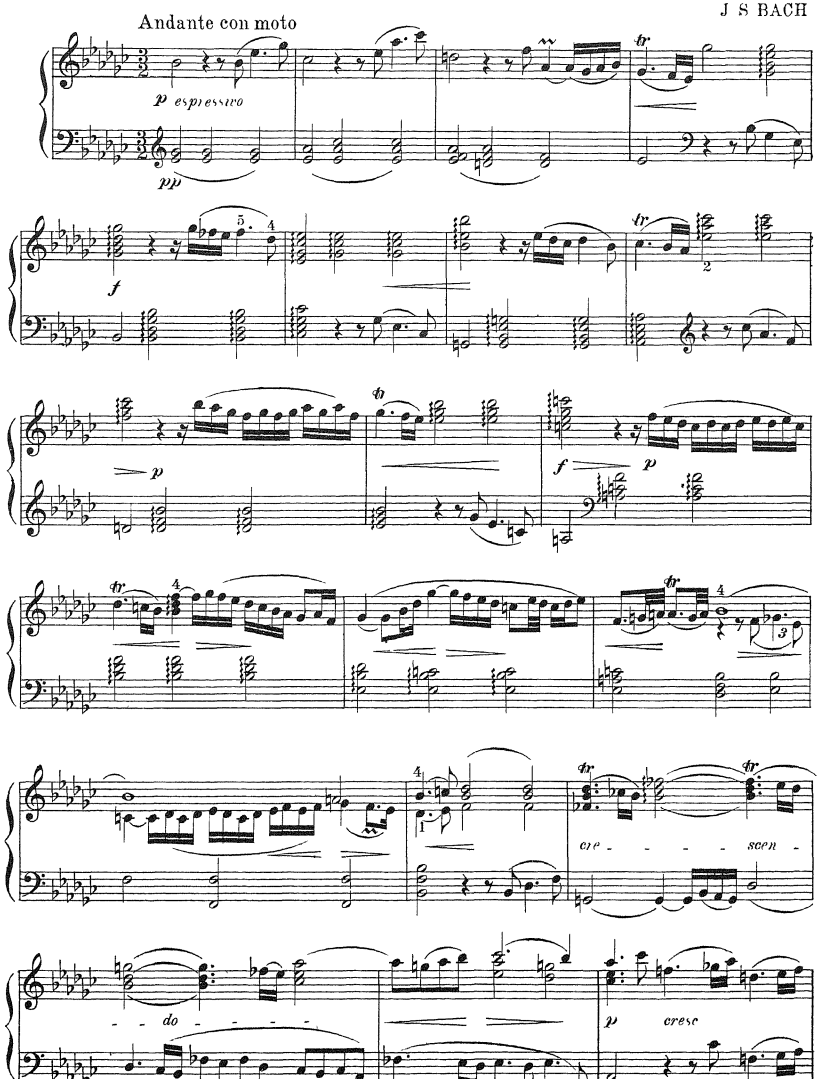

With permission of Breitkopf & Hartel, Leipsic and New York, Copyright 1890 by Otto Dresel

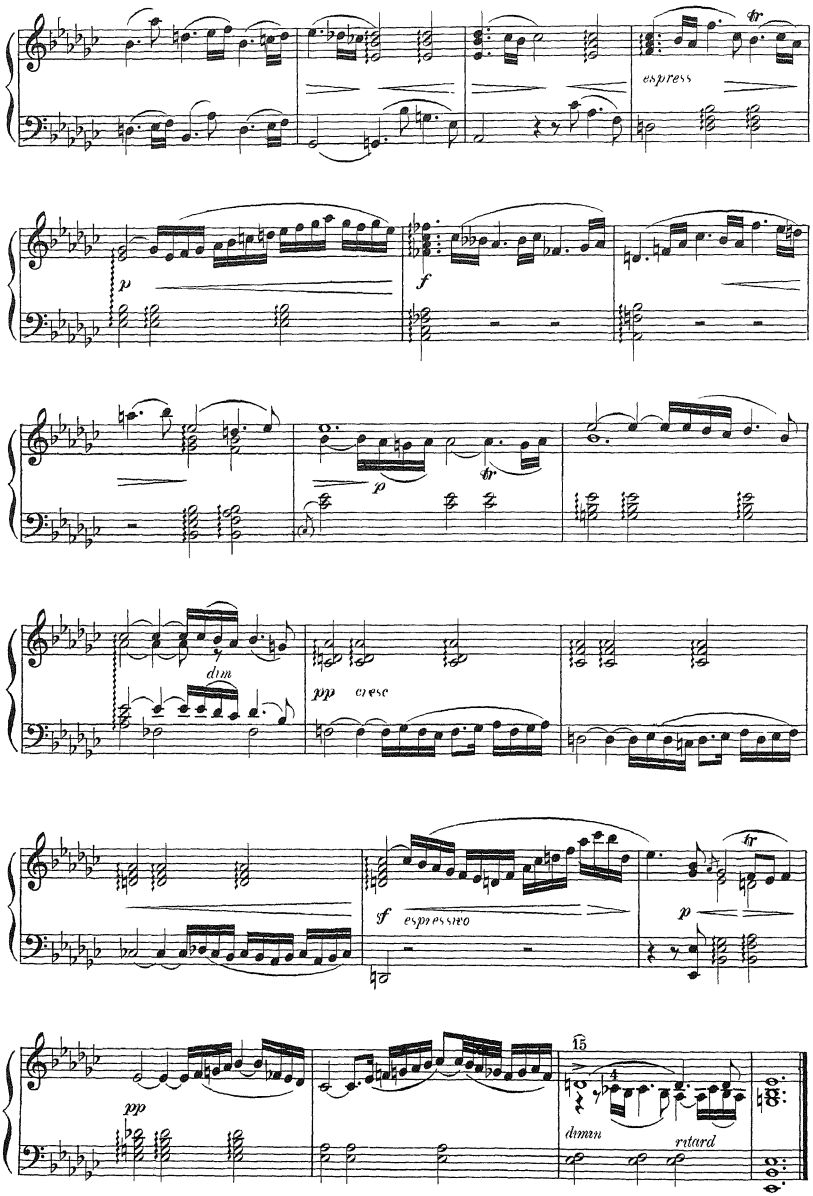
espress
p
f
p
dim
pp cresc
sf espressivo
p
pp
15
dimin
retard

Fugue

IN E♭ MAJOR

"Well-tempered clavichord" Nº 7

J S BACH

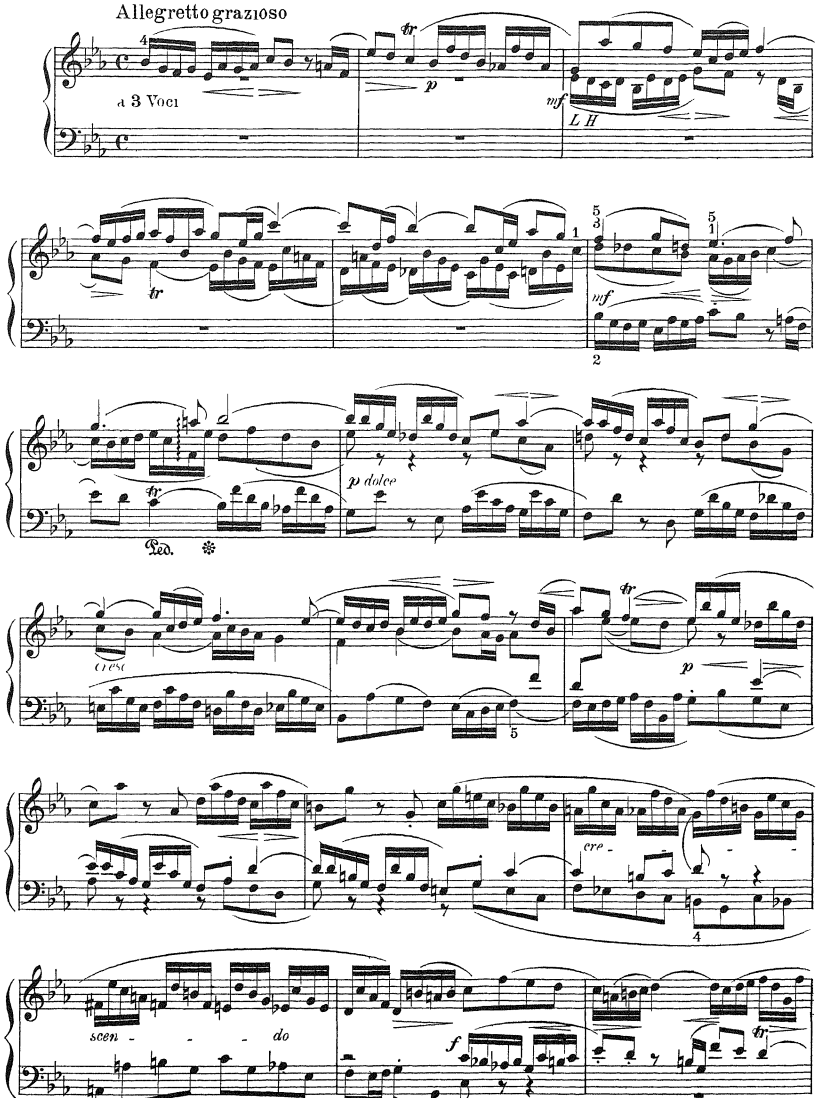

With permission of Breitkopf & Hartel Leipsic and New York Copyright 1890 by Otto Dresel

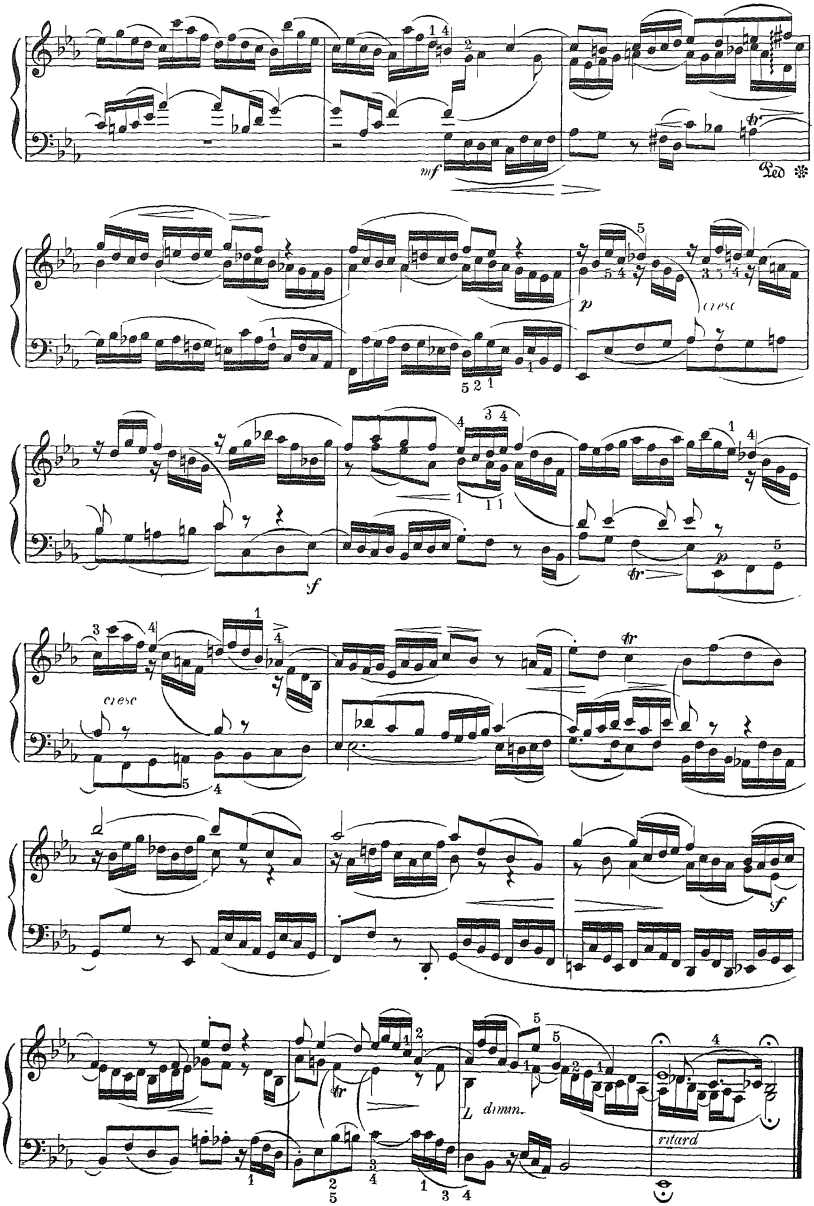
mf
Ped
p
cresc
f
p
cresc
f
dimin.
ritard

Ah! Golgotha!

ALTO ARIA

From the "Passion Music"

(according to the Gospel of St Matthew)

J S BACH

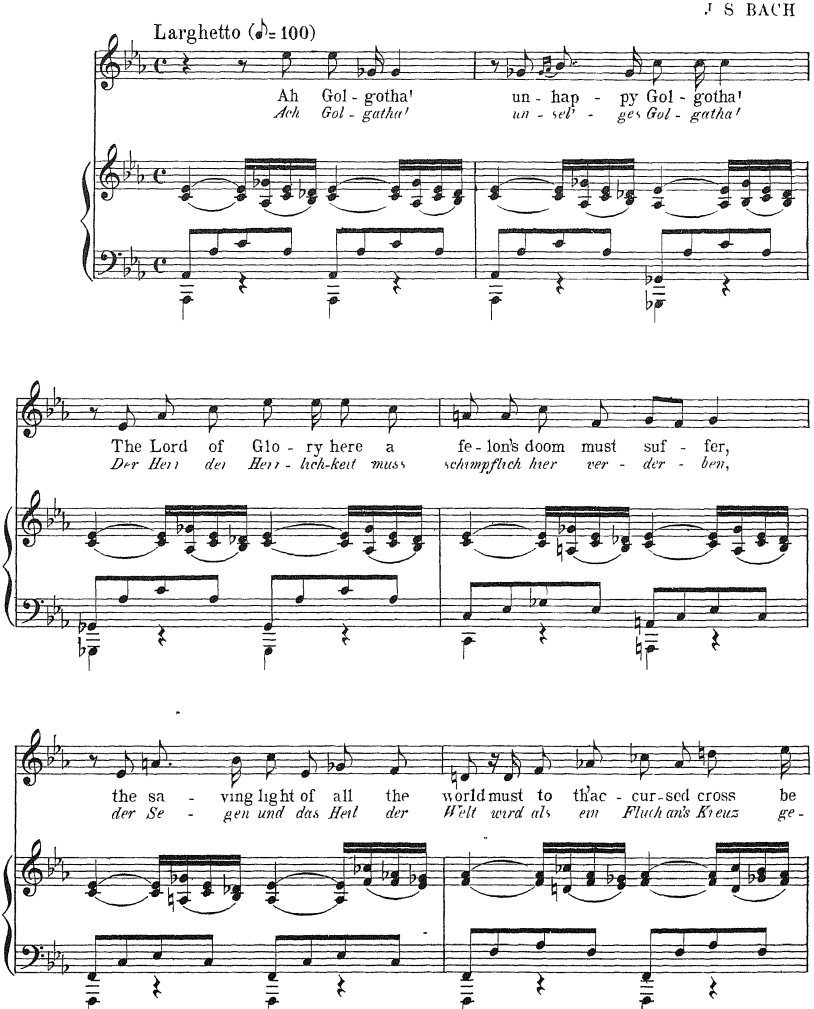

From Bachs Passion Music. J S Dwight's translation by permission of Oliver Ditson Company

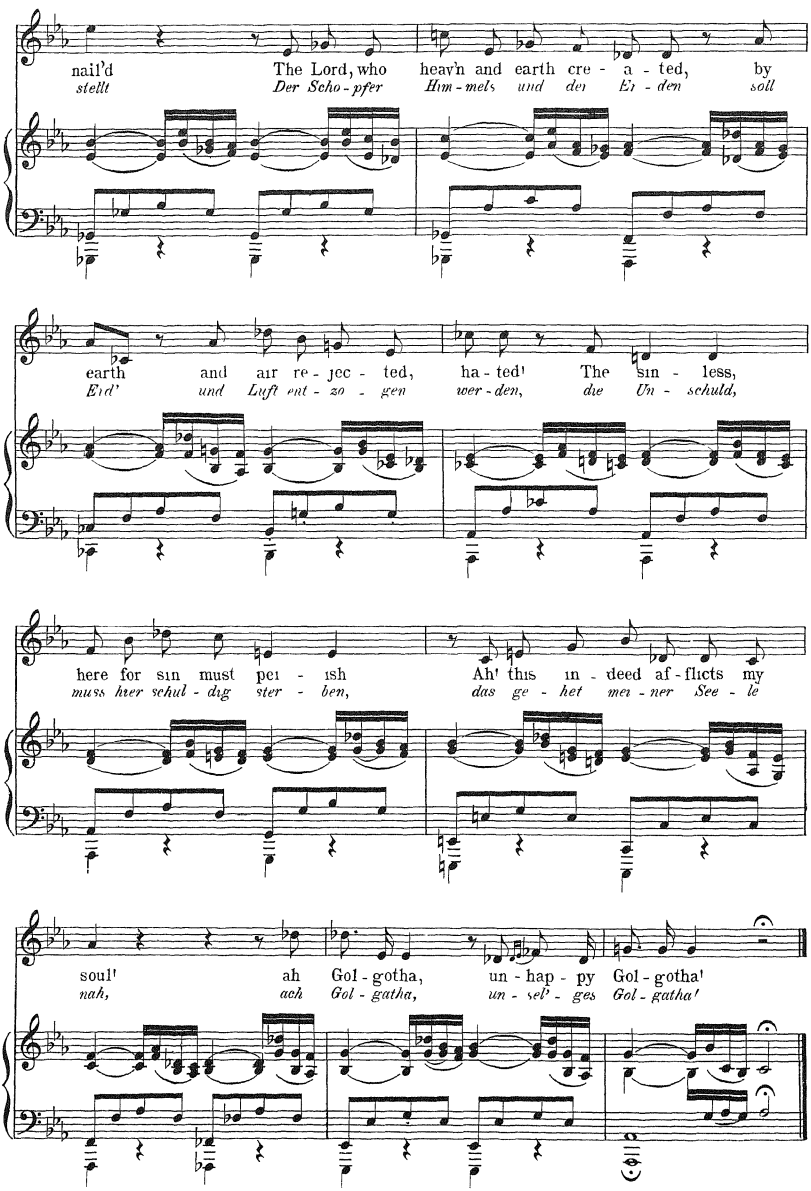
nail'd The Lord, who heav'n and earth cre - a - ted, by
stellt Der Scho - pfer Him - mels und der Er - den soll
earth and air re - jec - ted, ha - ted! The sin - less,
Erd' und Luft ent - zo - gen wer - den, die Un - schuld,
here for sin must pe - ish Ah! this in - deed af - flicts my
muss hier schul - dig ster - ben, das ge - het mei - ner See - le
soul! ah Gol - gotha, un - hap - py Gol - gotha!
nah, ach Gol - gatha, un - sel' - ges Gol - gatha!

Final Chorus.

from the Passion Music

J S BACH

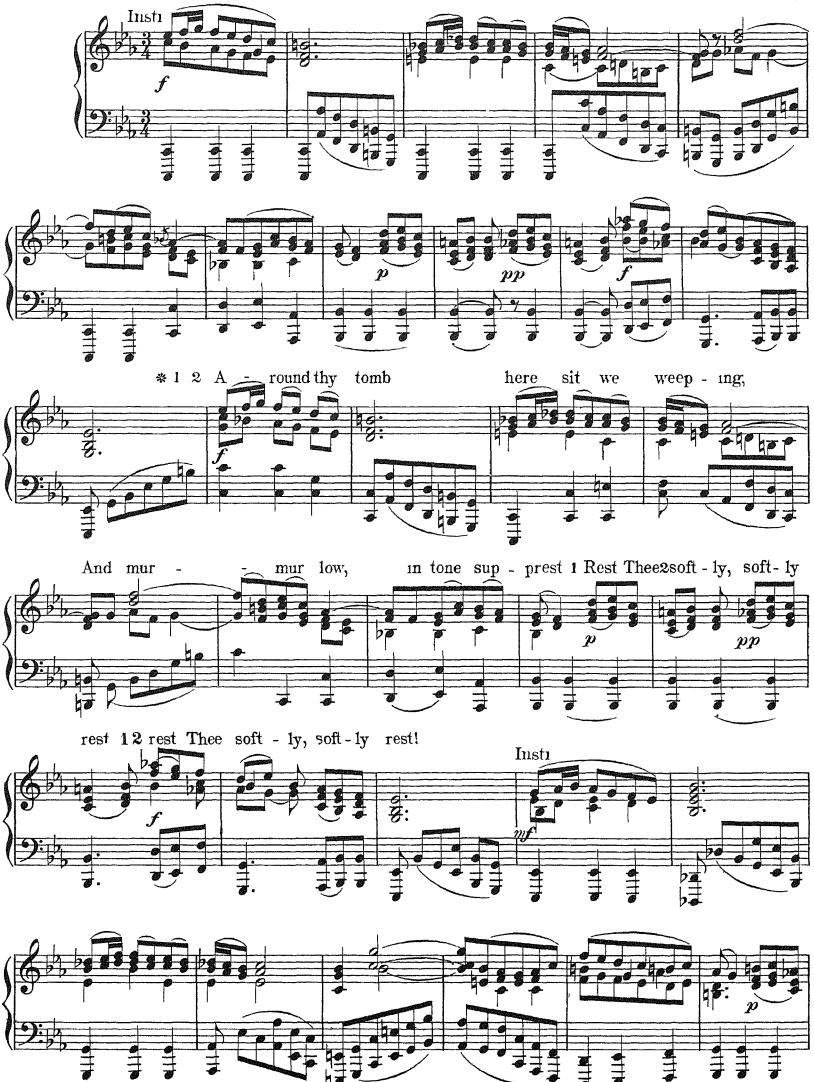

* 1 First Chorus
2 Second Chorus

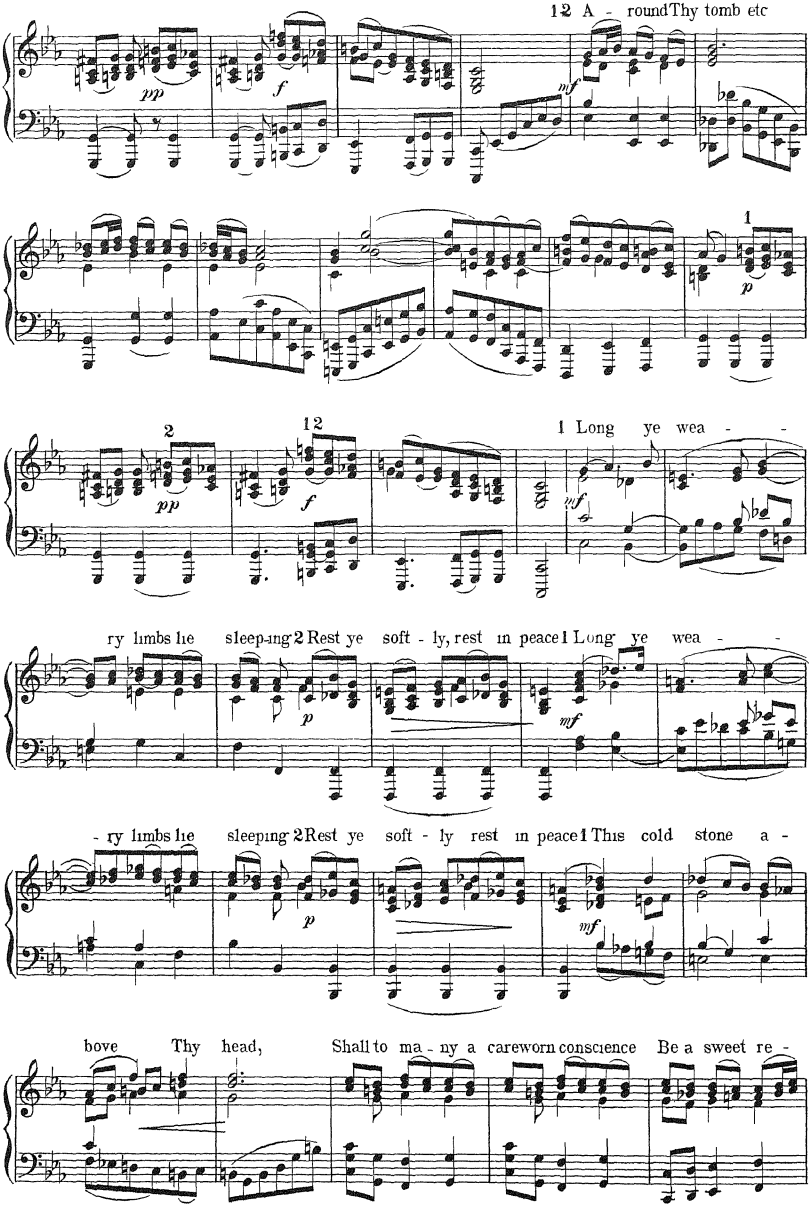
12 A - round Thy tomb etc
1
2
12
1 Long ye wea - -
ry limbs lie sleeping 2 Rest ye soft - ly, rest in peace 1 Long ye wea - -
- ry limbs lie sleeping 2 Rest ye soft - ly rest in peace 1 This cold stone a -
bove Thy head, Shall to ma - ny a careworn conscience Be a sweet re -

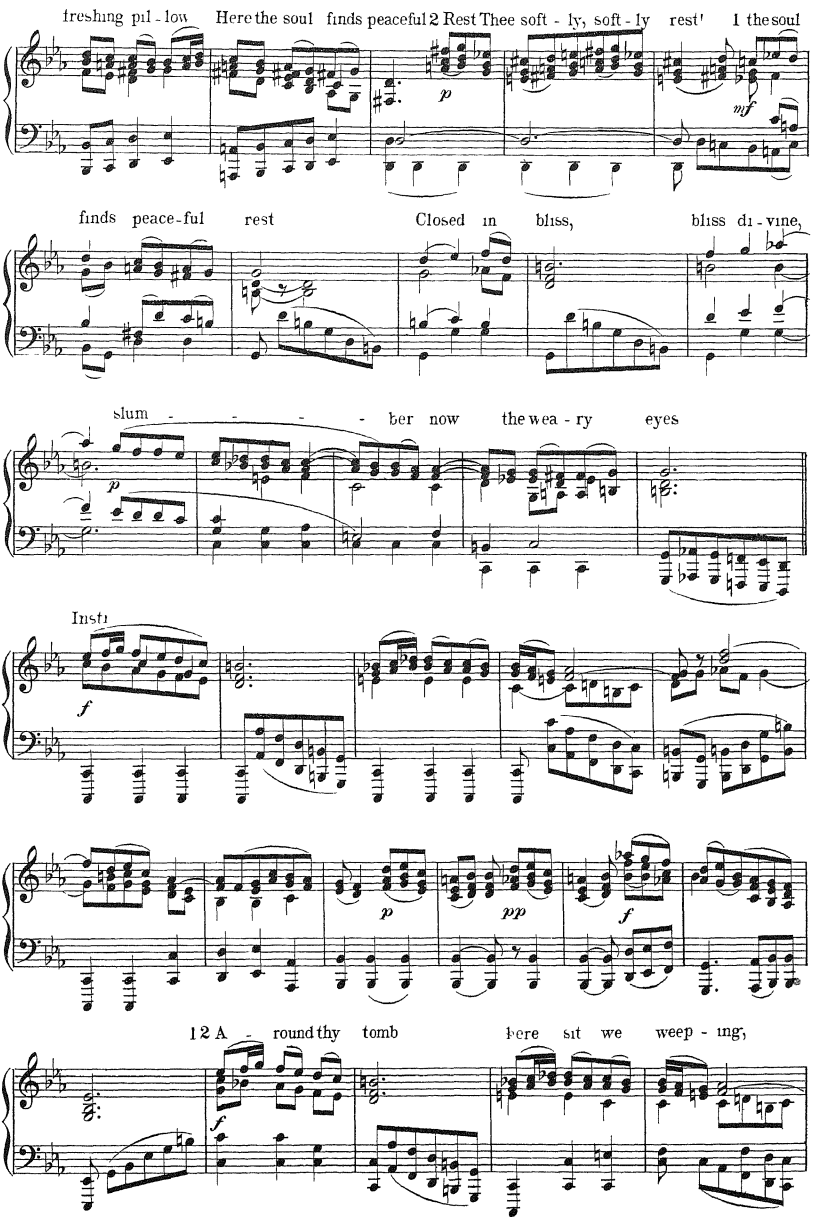
freshing pil - low Here the soul finds peaceful 2 Rest Thee soft - ly, soft - ly rest' 1 the soul
p
mf
finds peace-ful rest Closed in bliss, bliss di - vine,
slum - - - - ber now the wea - ry eyes
p
Instr
f
p
pp
f
12 A - round thy tomb here sit we weep - ing,
f

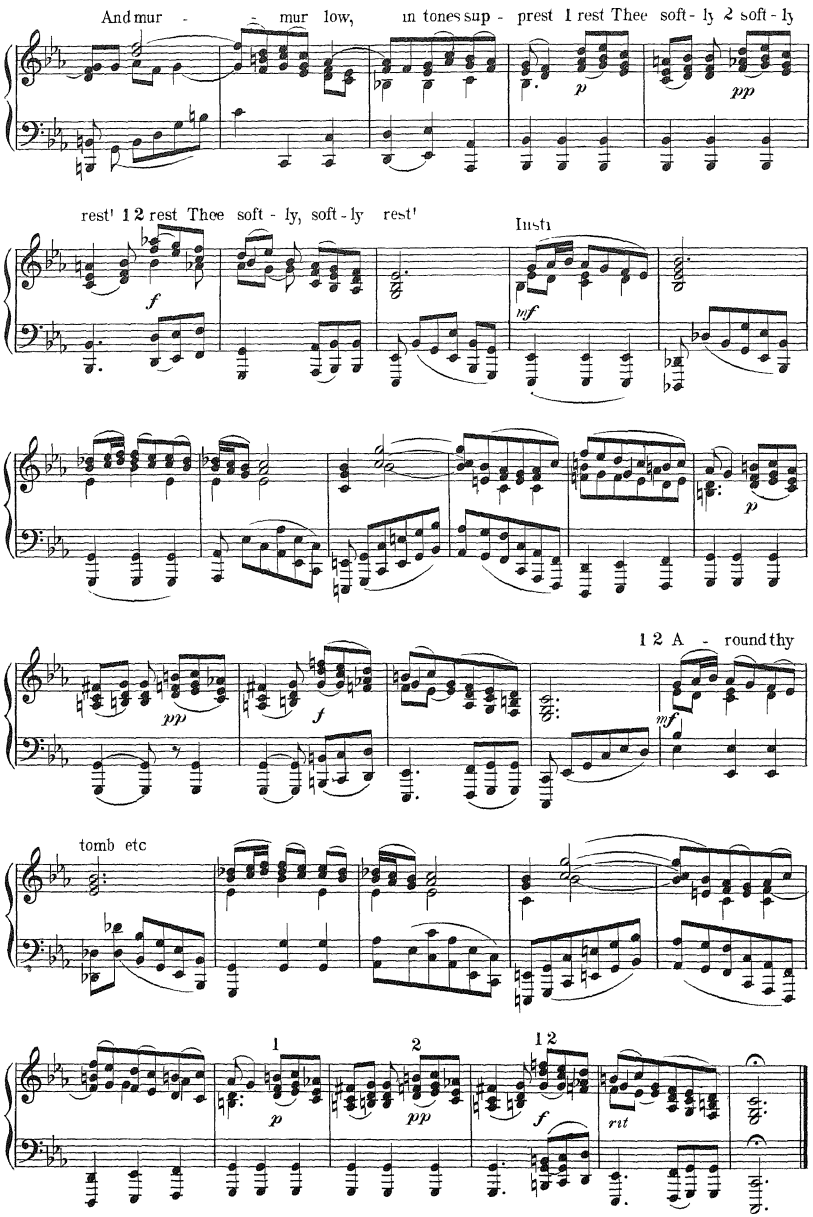
And mur - - mur low, in tones sup - prest I rest Thee soft - ly 2 soft - ly
rest' 1 2 rest Thee soft - ly, soft - ly rest'
Insti
1 2 A - round thy
tomb etc
1
2
1 2
rit

Organ Fugue

IN G MAJOR

J. S. BACH

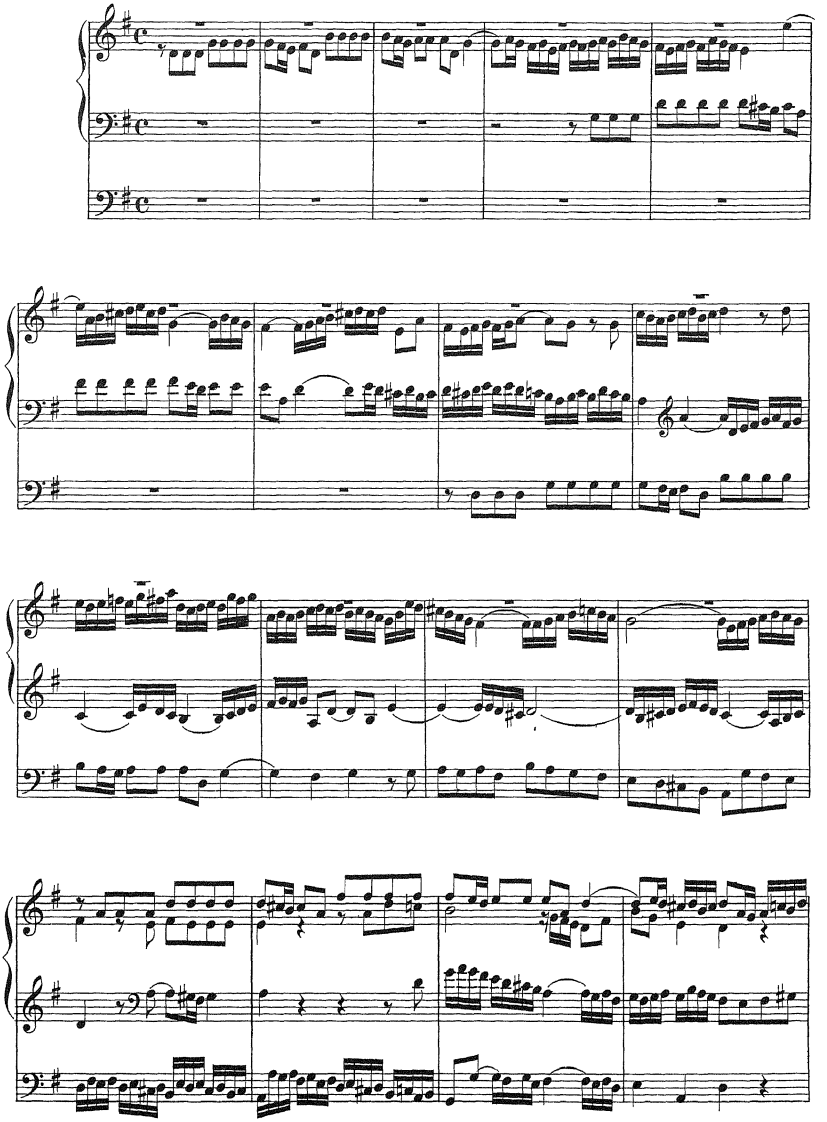

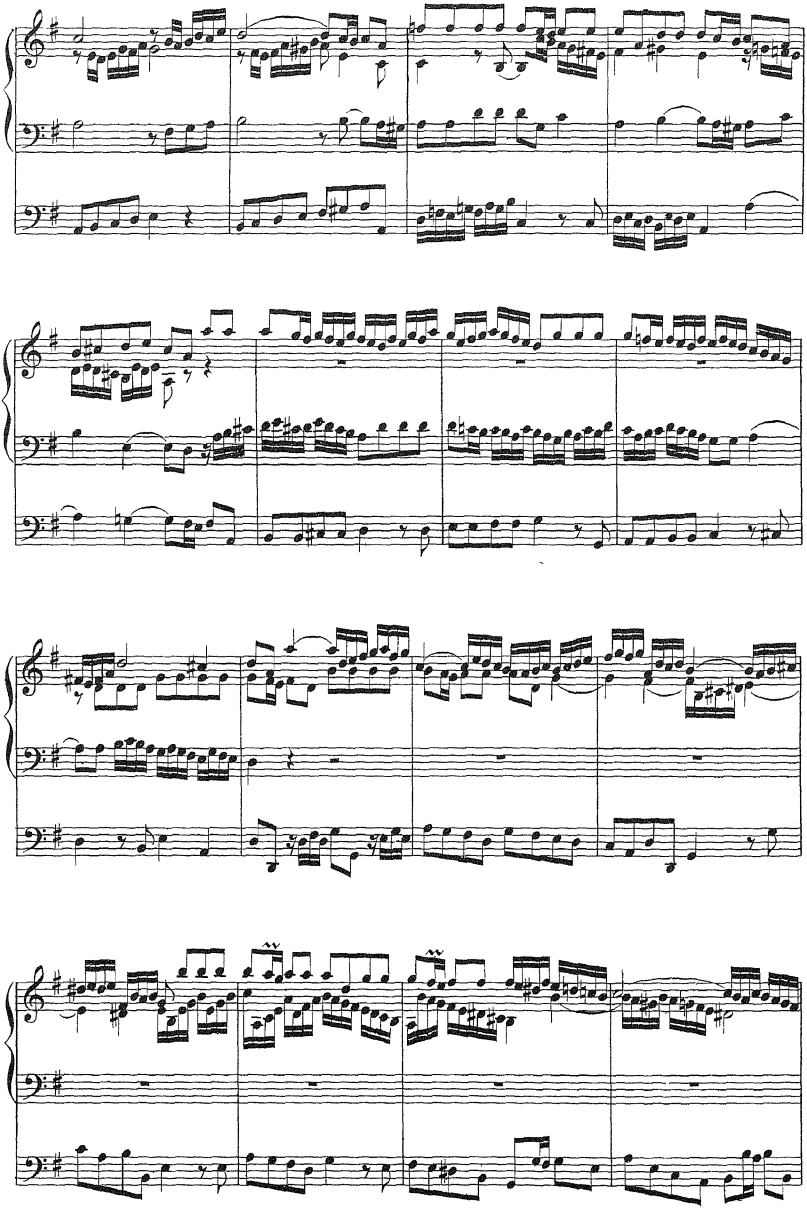

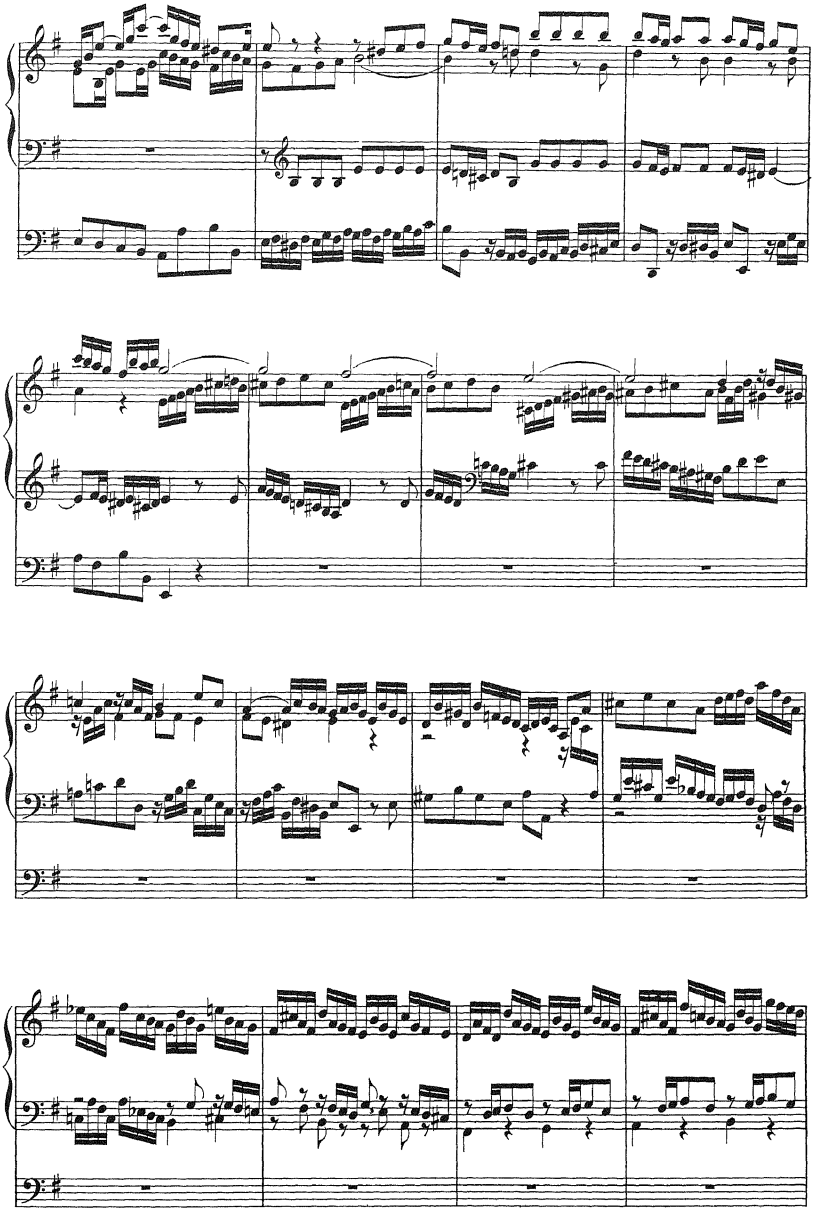

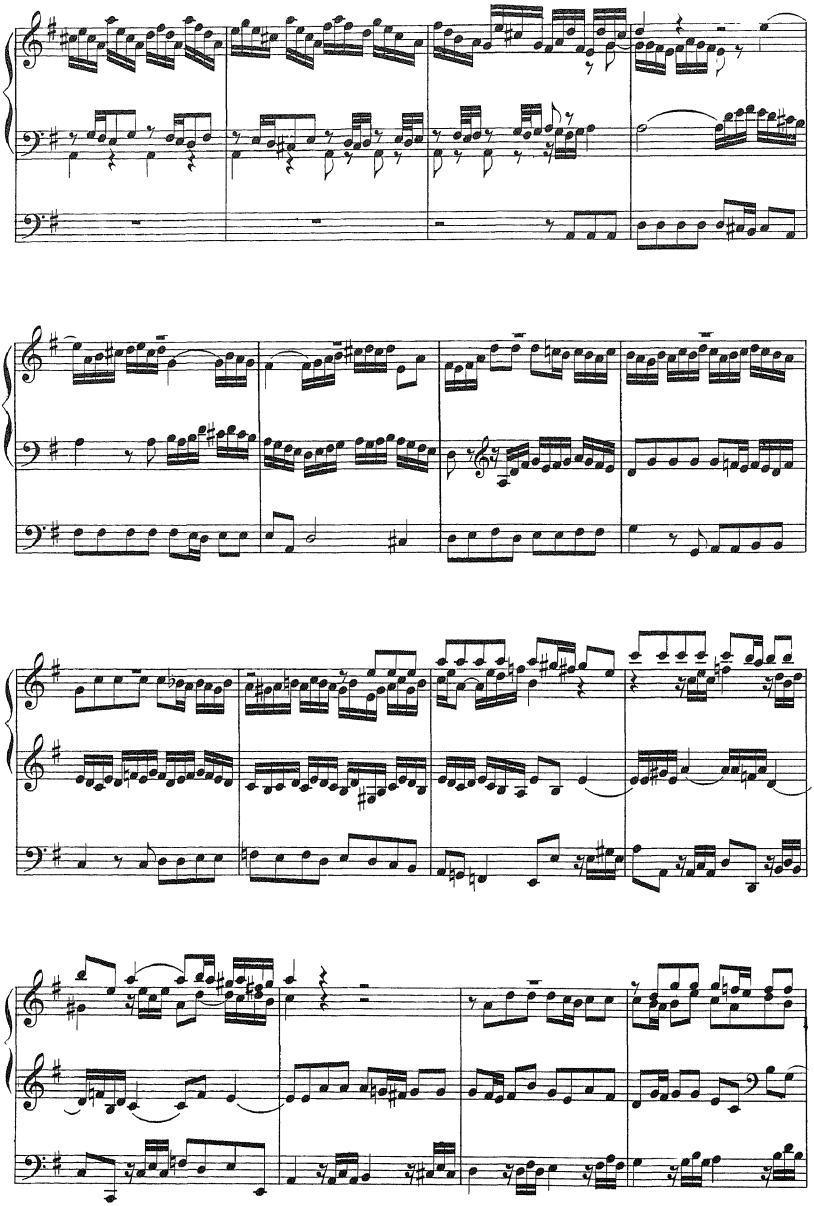

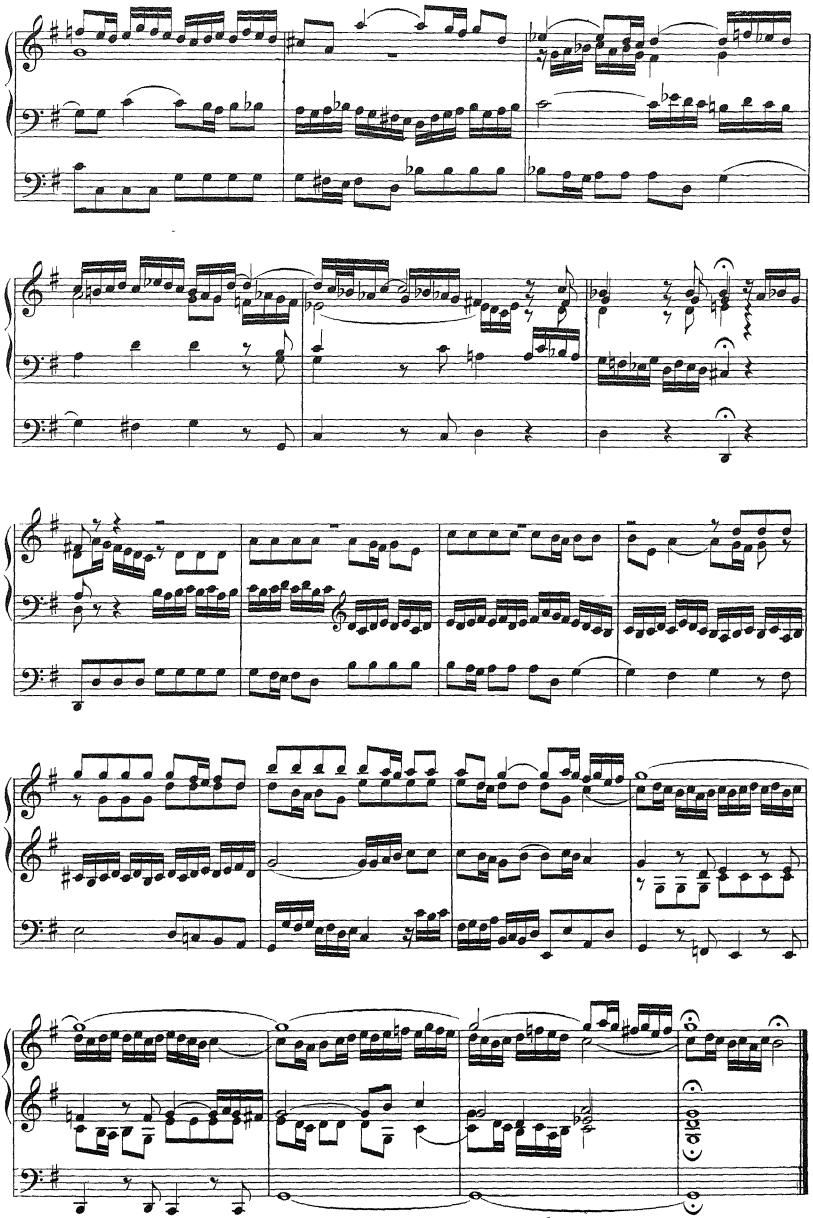

Sarabande and Gavotte.

from the English Suite in G minor

J S BACH

Lento ma non troppo

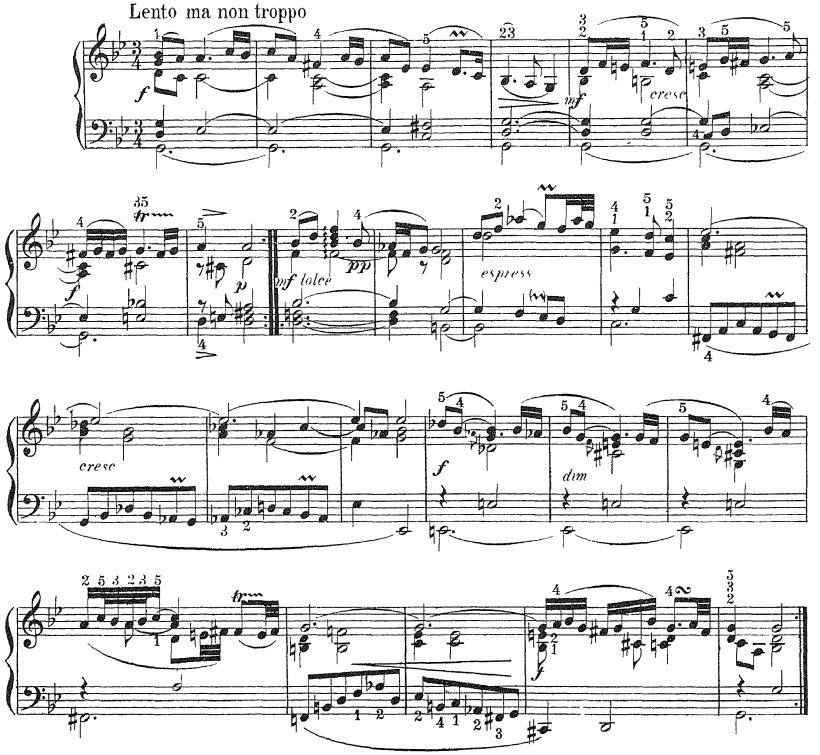

Gavotte.

Assai vivace.

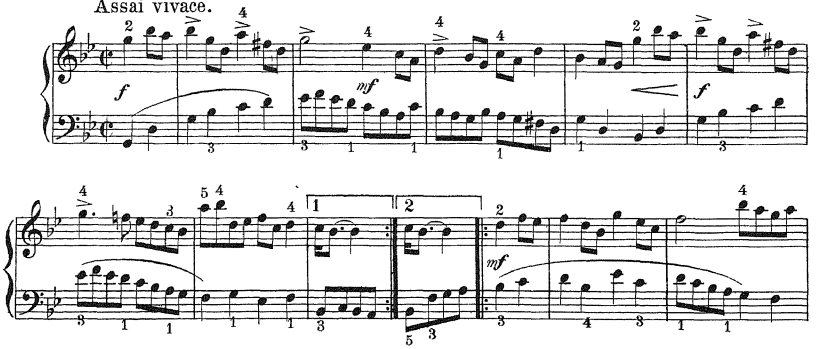

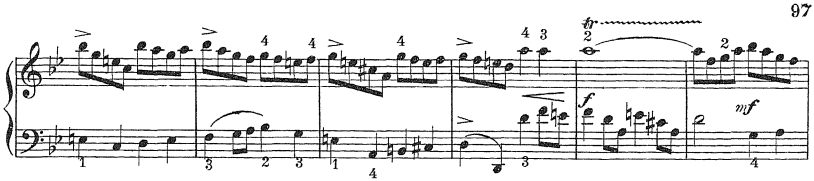
tr
f
mf

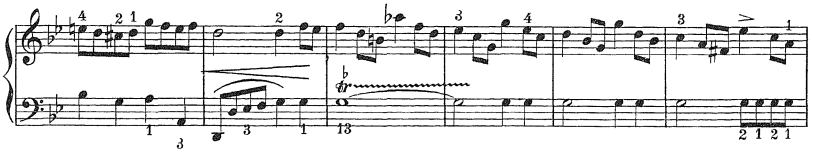
tr

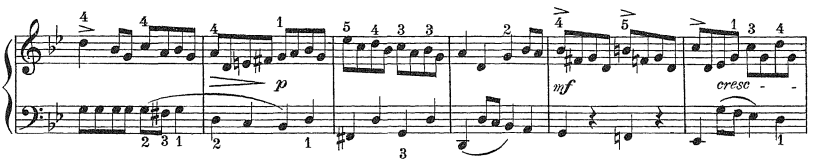
p
mf
cresc - -

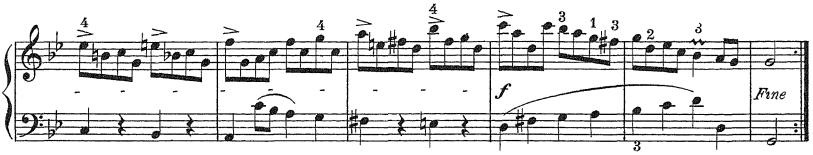
f
Fine

La Musette.

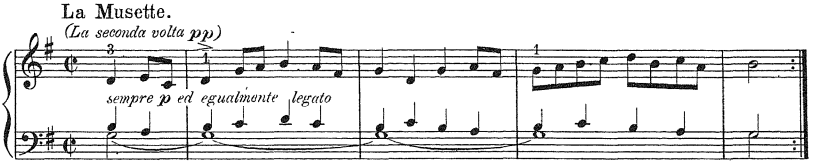
(La seconda volta pp)
sempre p ed egualmente legato

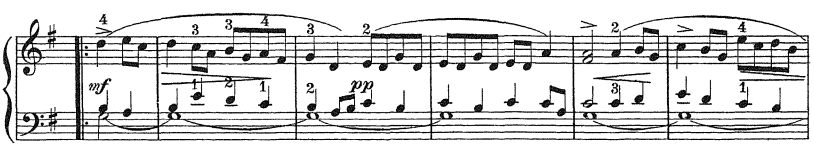
mf
pp

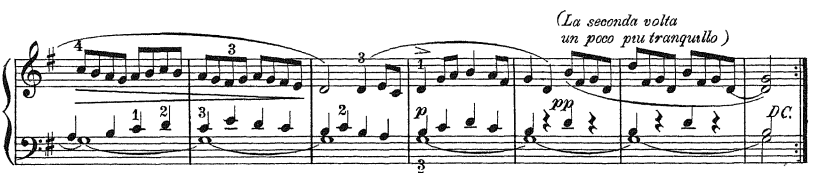
(La seconda volta
un poco piu tranquillo)
p
pp
D.C.

Dead March

from the

ORATORIO "SAUL"

G F HANDEL

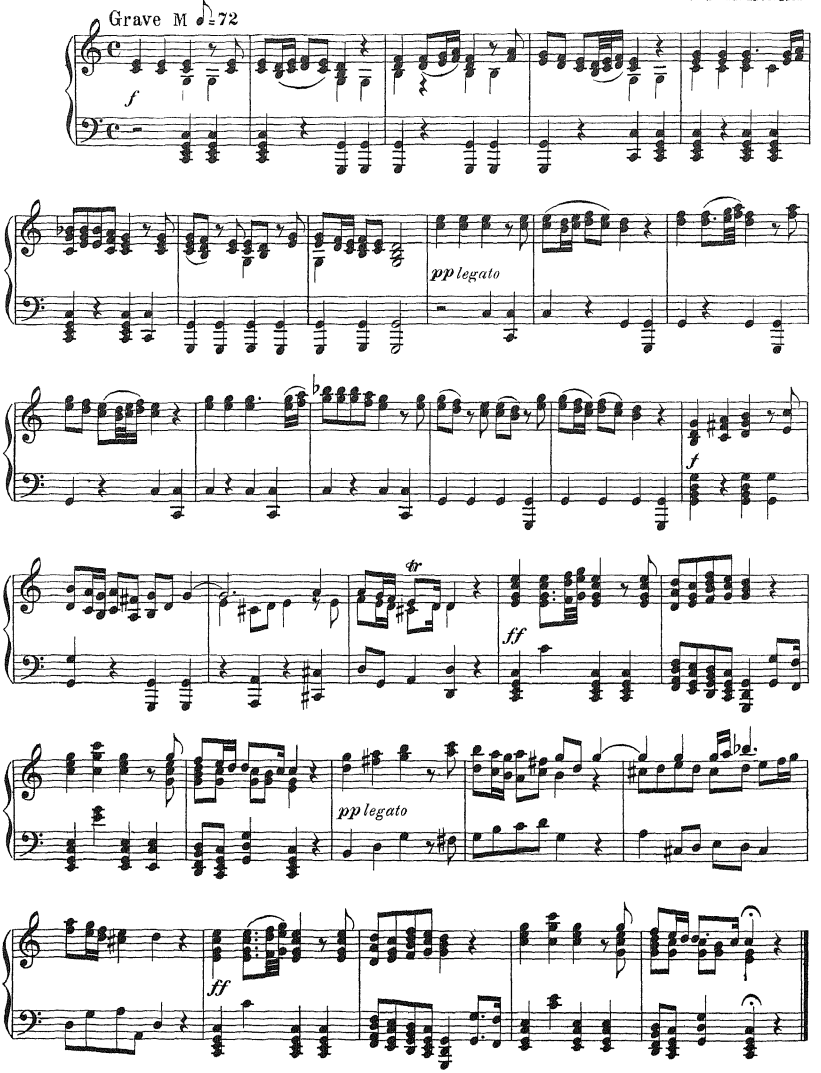

Fix'd In His Everlasting Seat.

CHORUS from "SAMSON"

HANDEL.

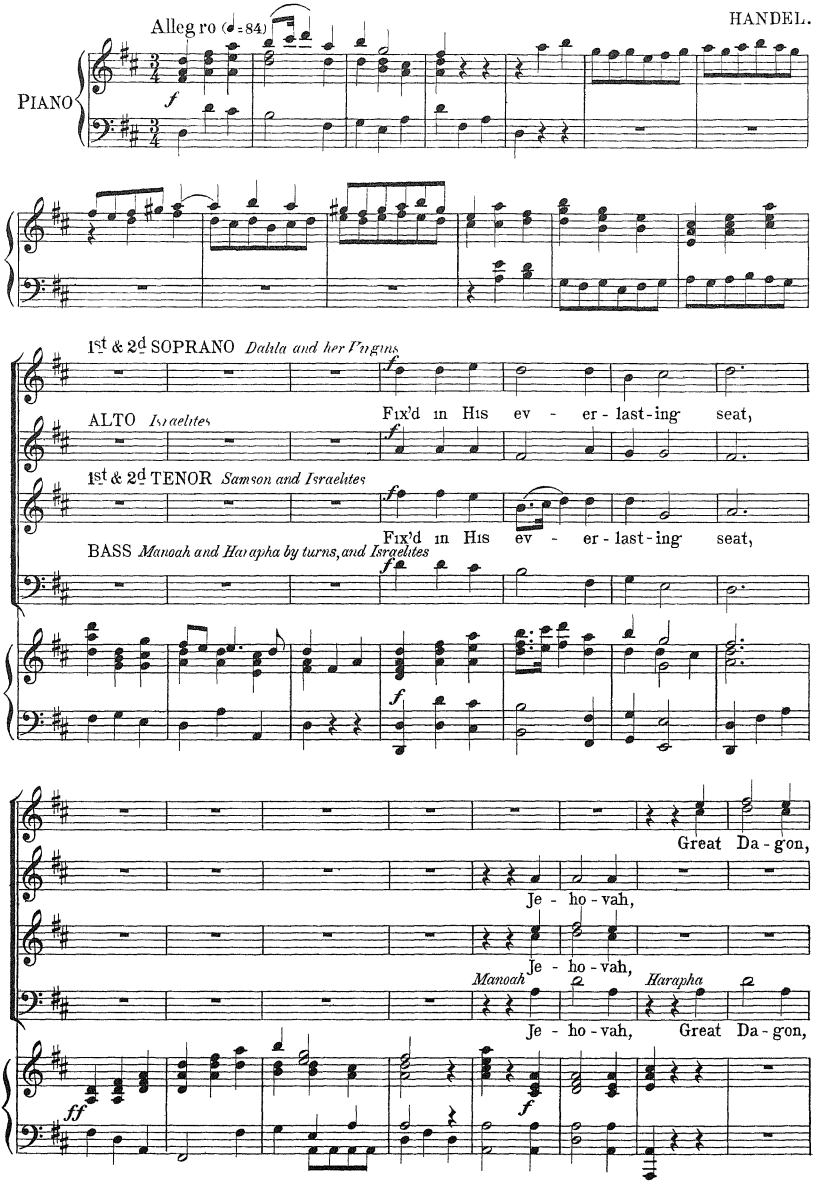

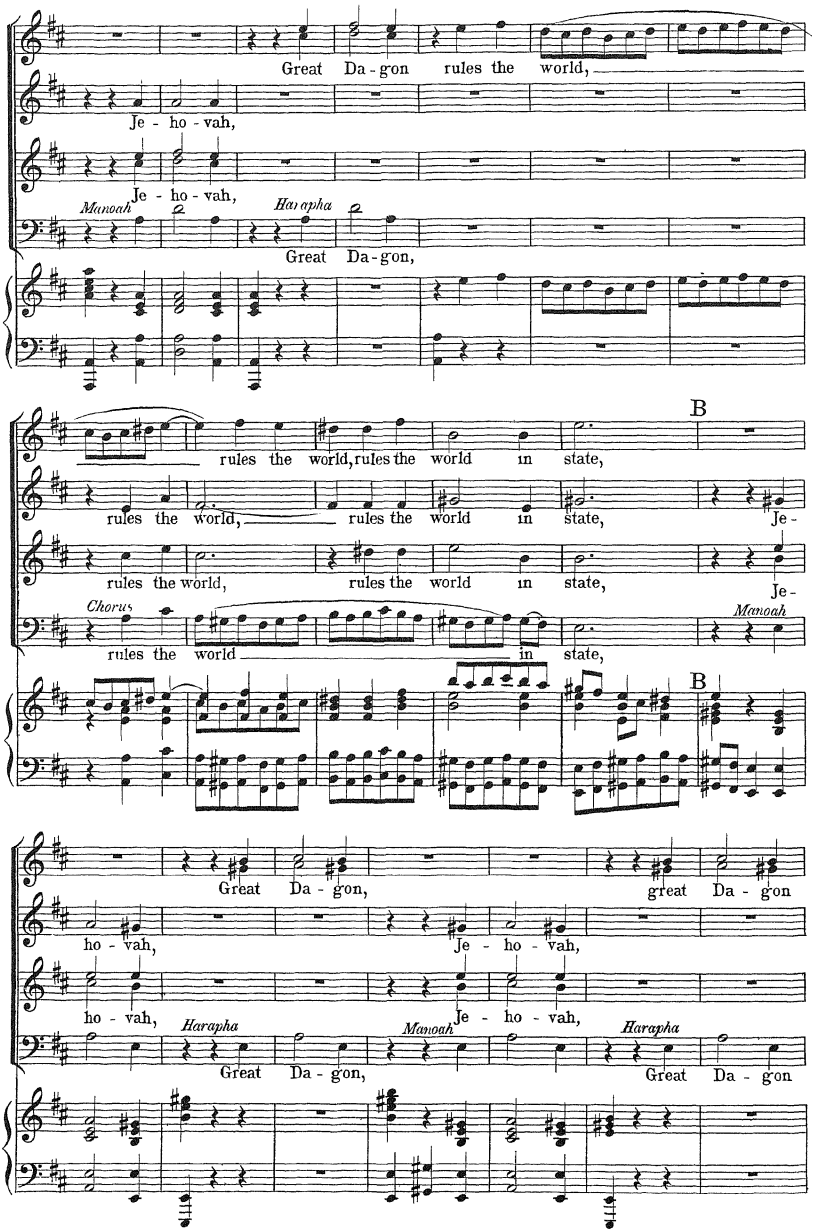
Great Da-gon rules the world,
Je - ho - vah,
Je - ho - vah,
Manoah
Harapha
Great Da-gon,
rules the world, rules the world in state,
B
rules the world, rules the world in state, Je-
rules the world, rules the world in state, Je-
Chorus
rules the world in state,
Manoah
B
Great Da-gon, great Da-gon
ho - vah, Je - ho - vah,
ho - vah, Je - ho - vah,
Harapha
Manoah
Harapha
Great Da-gon, Great Da-gon

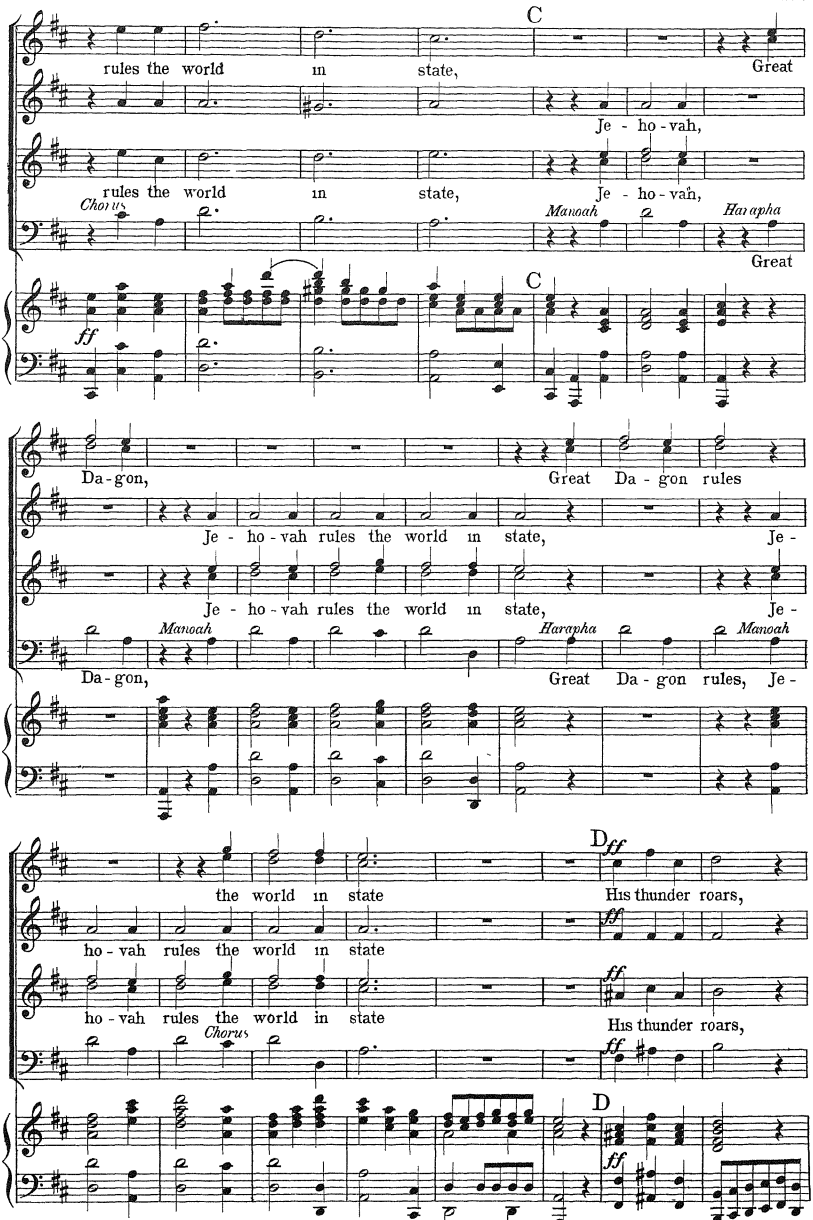
C
rules the world in state,
Great
Je - ho - vah,
rules the world in state,
Je - ho - vah,
Chorus
Manoah
Harapha
Great
ff
C
Da - gon,
Great Da - gon rules
Je - ho - vah rules the world in state,
Je -
Je - ho - vah rules the world in state,
Je -
Manoah
Harapha
Manoah
Da - gon,
Great Da - gon rules, Je -
D
ff
the world in state
His thunder roars,
ho - vah rules the world in state
ho - vah rules the world in state
His thunder roars,
Chorus
D
ff

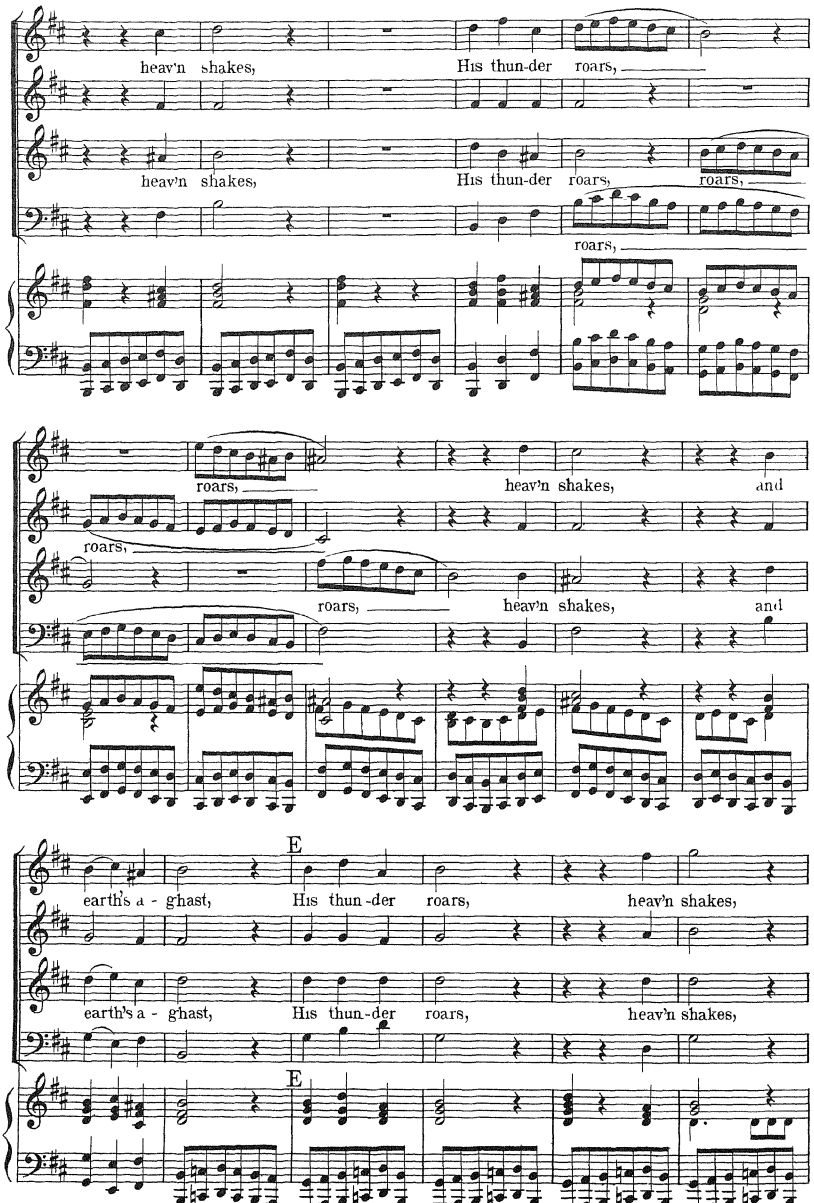
heav'n shakes,
His thun-der roars,
heav'n shakes,
His thun-der roars,
roars,
roars,
roars,
roars,
heav'n shakes,
and
roars,
roars,
heav'n shakes,
and
E
earth's a - ghast,
His thun-der roars,
heav'n shakes,
earth's a - ghast,
His thun-der roars,
heav'n shakes,
E

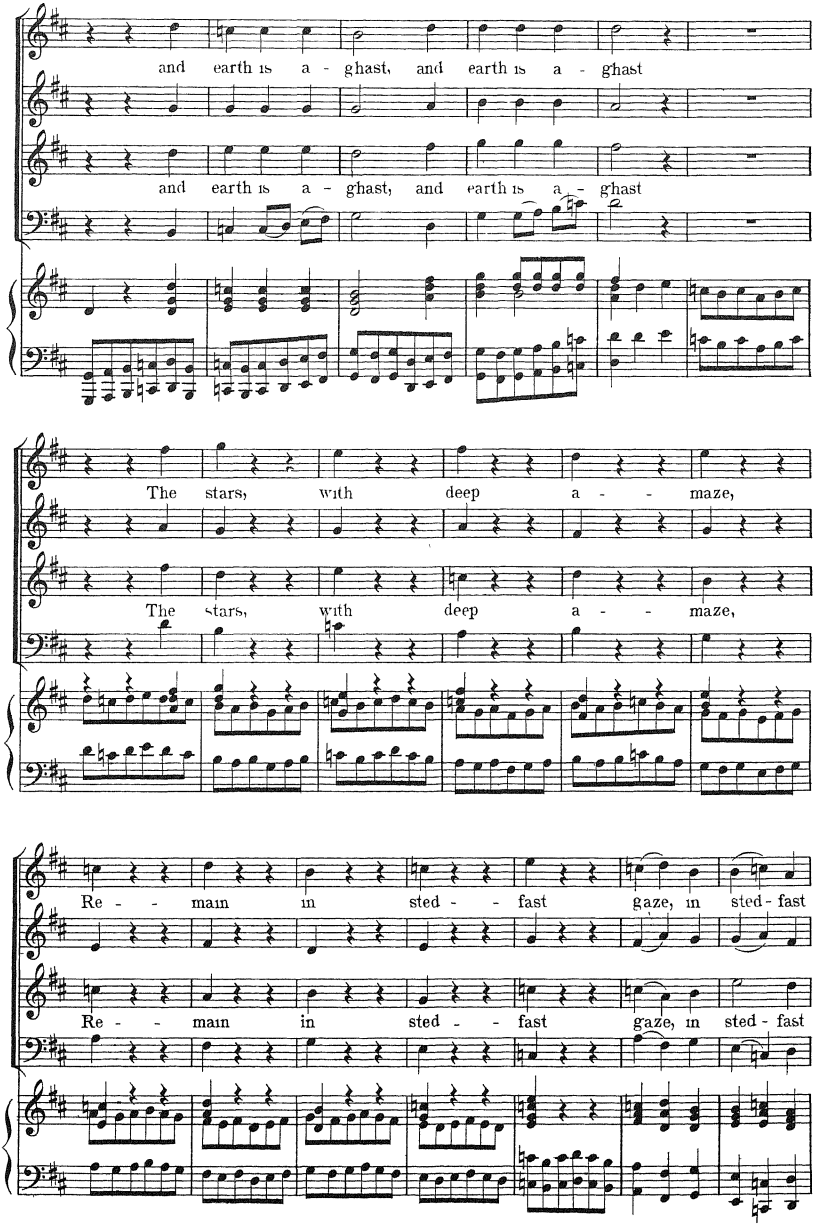
and earth is a - ghast, and earth is a - ghast
and earth is a - ghast, and earth is a - ghast
The stars, with deep a - maze,
The stars, with deep a - maze,
Re - main in sted - fast gaze, in sted - fast
Re - main in sted - fast gaze, in sted - fast

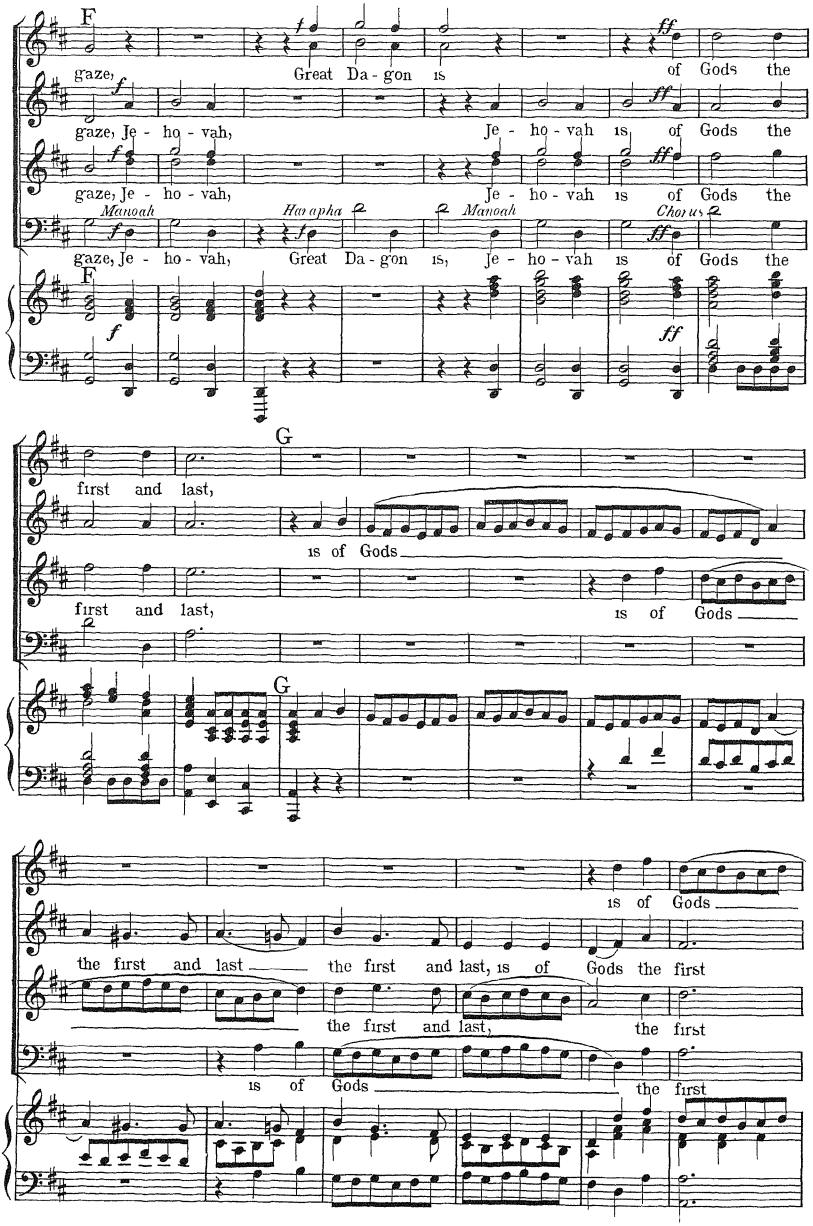
F
gaze,
Great Da - gon is of Gods the
gaze, Je - ho - vah,
Je - ho - vah is of Gods the
gaze, Je - ho - vah,
Je - ho - vah is of Gods the
Manoah
Haapha
Manoah
Chorus
gaze, Je - ho - vah,
Great Da - gon is,
Je - ho - vah is of Gods the
F
G
first and last,
is of Gods
first and last,
is of Gods
G
is of Gods
the first and last
the first and last, is of Gods the first
the first and last,
the first
is of Gods
the first

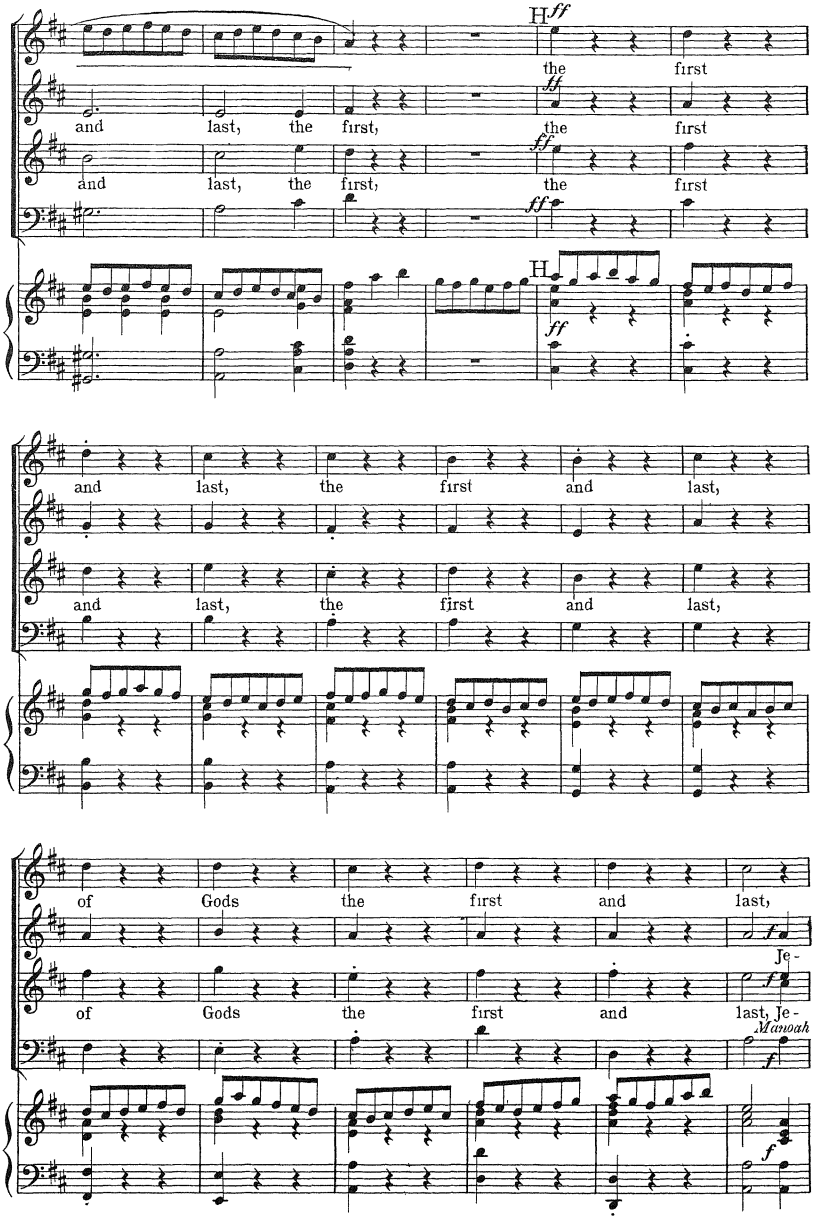
H
ff
the first
and last, the first, the first
and last, the first, the first
H
and last, the first and last,
and last, the first and last,
of Gods the first and last,
of Gods the first and last, Je-
Je-
Manoah
f

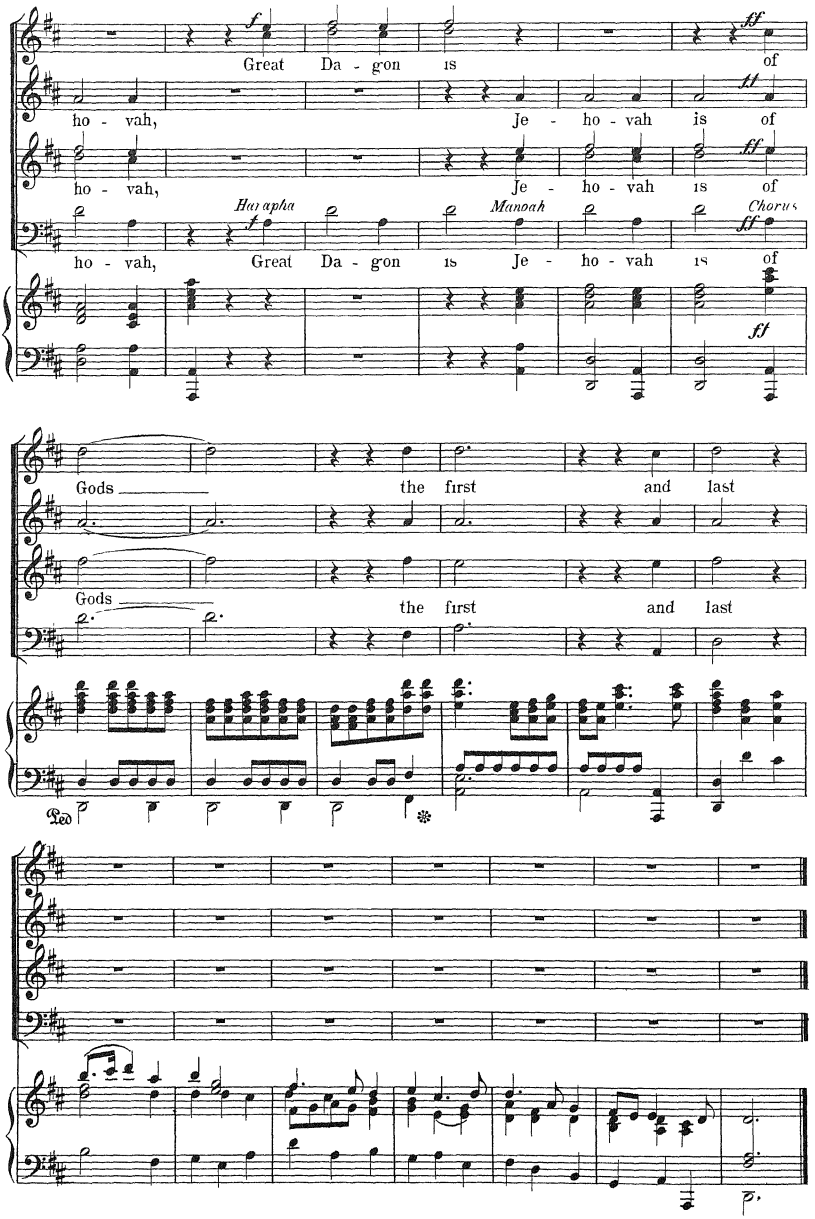
Great Da - gon is of
ho - vah, Je - ho - vah is of
ho - vah, Je - ho - vah is of
Harapha
Manoah
Chorus
ho - vah, Great Da - gon is Je - ho - vah is of
Gods the first and last
Gods the first and last
Ped.

My Plane Tree.

ARIA from "XERXES"

HANDEL

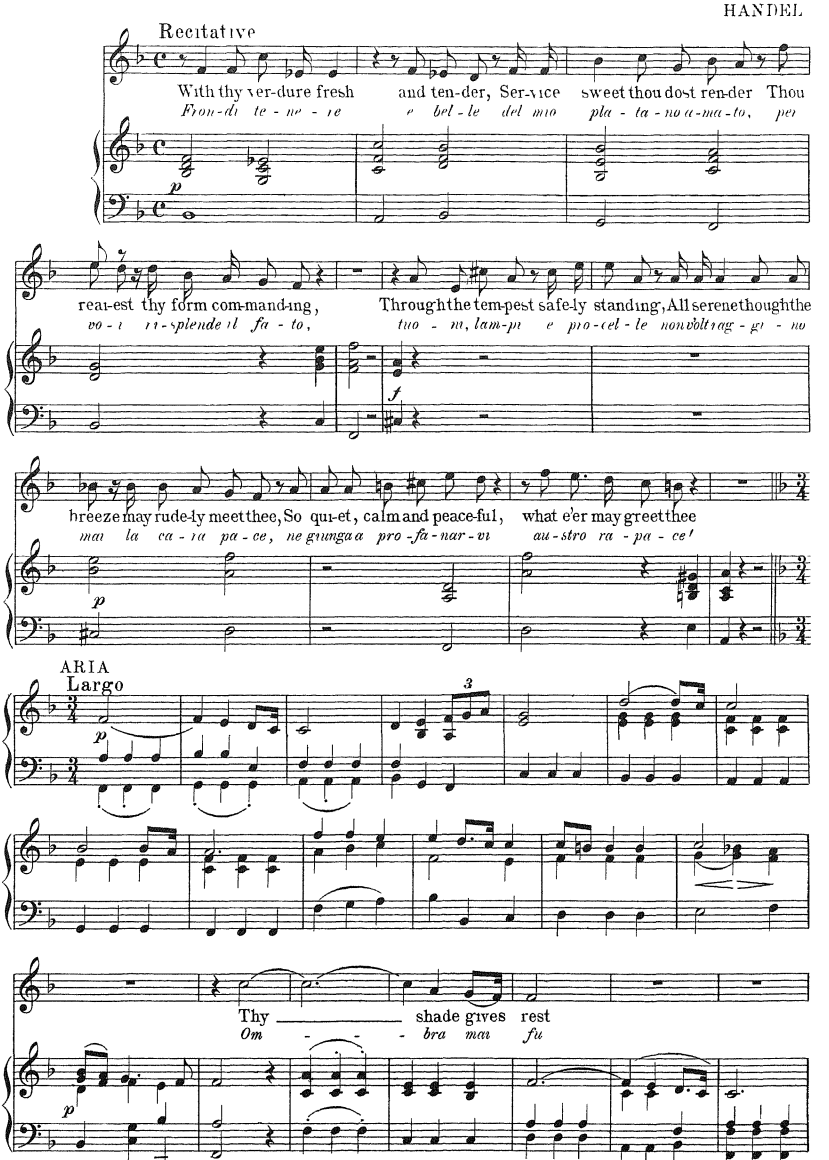

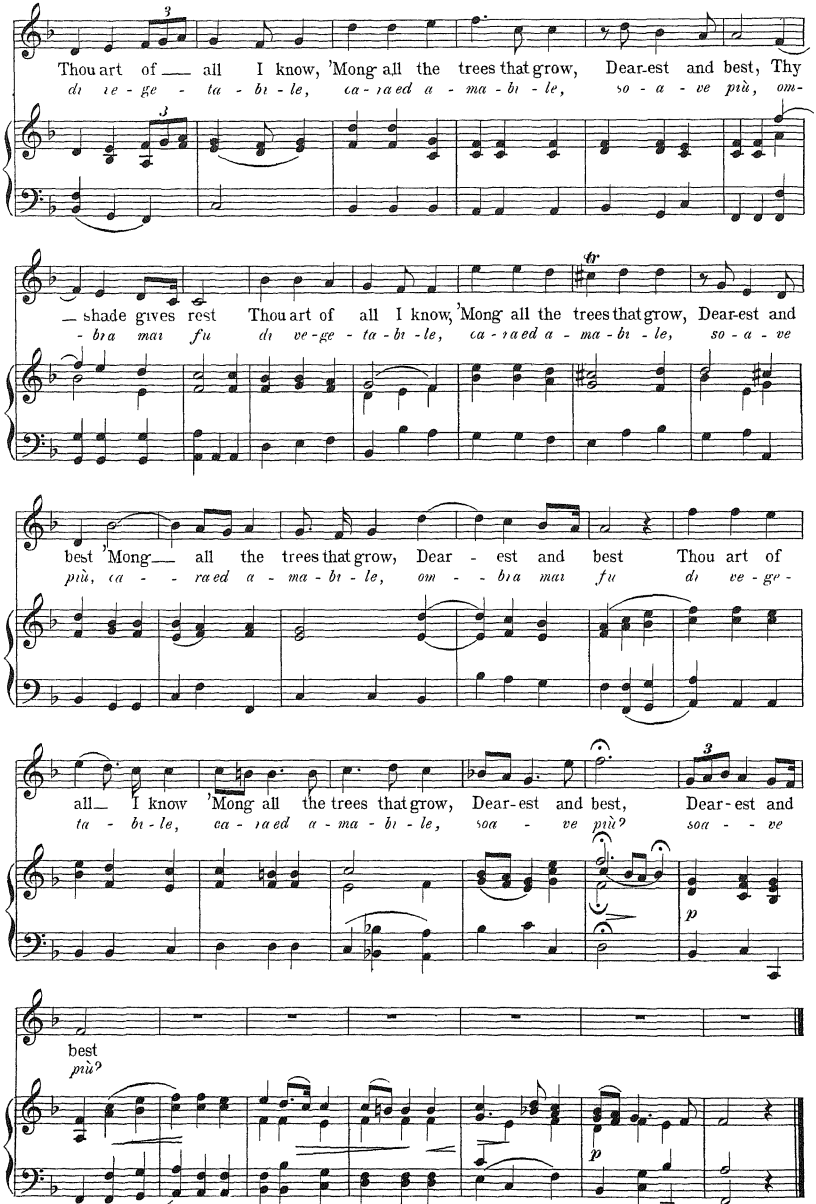
Thou art of all I know, 'Mong all the trees that grow, Dear-est and best, Thy
di ve - ge - ta - bi - le, ca - rae a - ma - bi - le, so - a - ve più, om-
- shade gives rest Thou art of all I know, 'Mong all the trees that grow, Dear-est and
- bra mai fu di ve - ge - ta - bi - le, ca - rae a - ma - bi - le, so - a - ve
best 'Mong all the trees that grow, Dear - est and best Thou art of
più, ca - rae a - ma - bi - le, om - bra mai fu di ve - ge -
all I know 'Mong all the trees that grow, Dear-est and best, Dear-est and
ta - bi - le, ca - rae a - ma - bi - le, soa - ve più? soa - ve
best
più?

Recitative and Siciliana.

from

L'ALLEGRO

arr by ROBERT FRANZ G F HANDEL

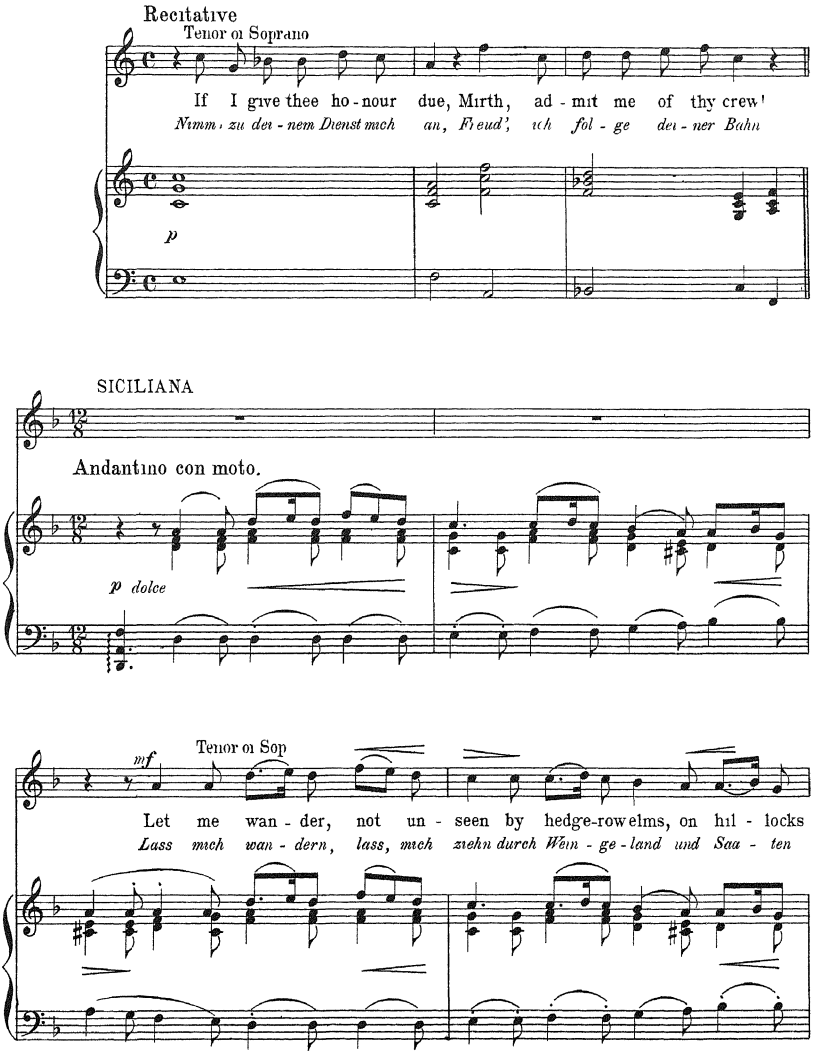

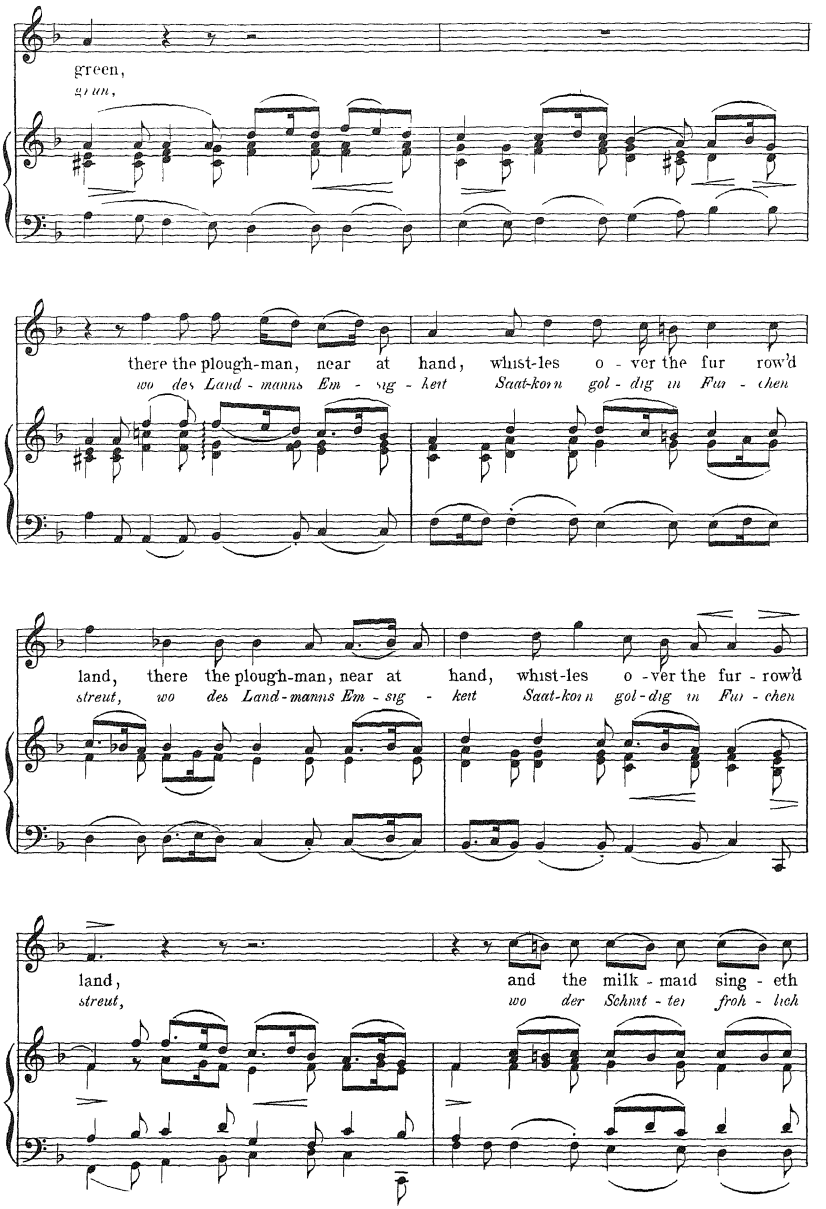
green,
grün,
there the plough-man, near at hand, whist-les o - ver the fur row'd
wo des Land - manns Em - sig - keit Saat-korn gol - dig in Fu - chen
land, there the plough-man, near at hand, whist-les o - ver the fur - row'd
streut, wo des Land-manns Em - sig - keit Saat-korn gol-dig in Fu - chen
land, and the milk - maid sing - eth
streut, wo der Schnit - ter froh - lich

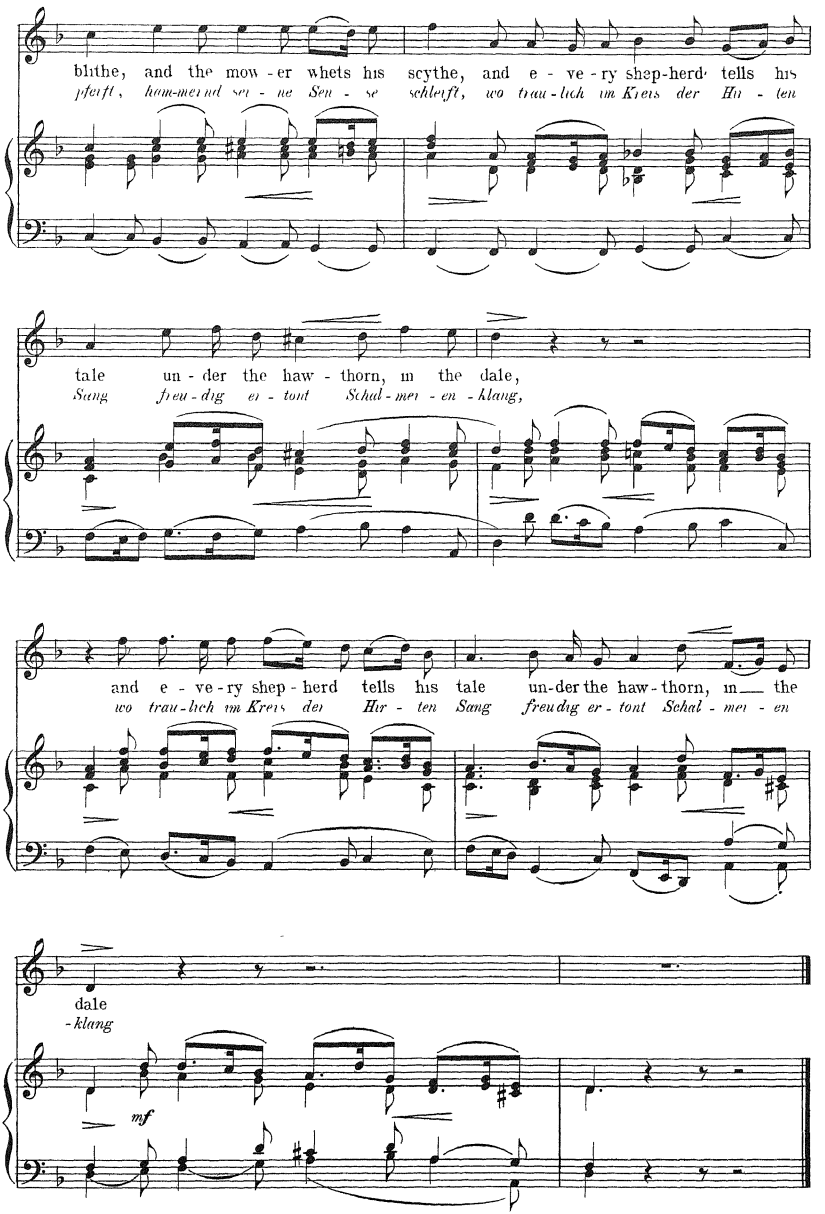
blithe, and the mow - er whets his scythe, and e - ve - ry shep-herd tells his
pfeift, hum-mend sei - ne Sen - se schleift, wo trau-lich im Kreis der Hir - ten
tale un - der the haw - thorn, in the dale,
Sang freu-dig er - tont Schal-mei - en - klang,
and e - ve-ry shep - herd tells his tale un-der the haw-thorn, in the
wo trau-lich im Kreis der Hir - ten Sang freudig er - tont Schal - mei - en
dale
- klang
mf

Chorus of Furies

from

"ORPHEUS"

GLUCK

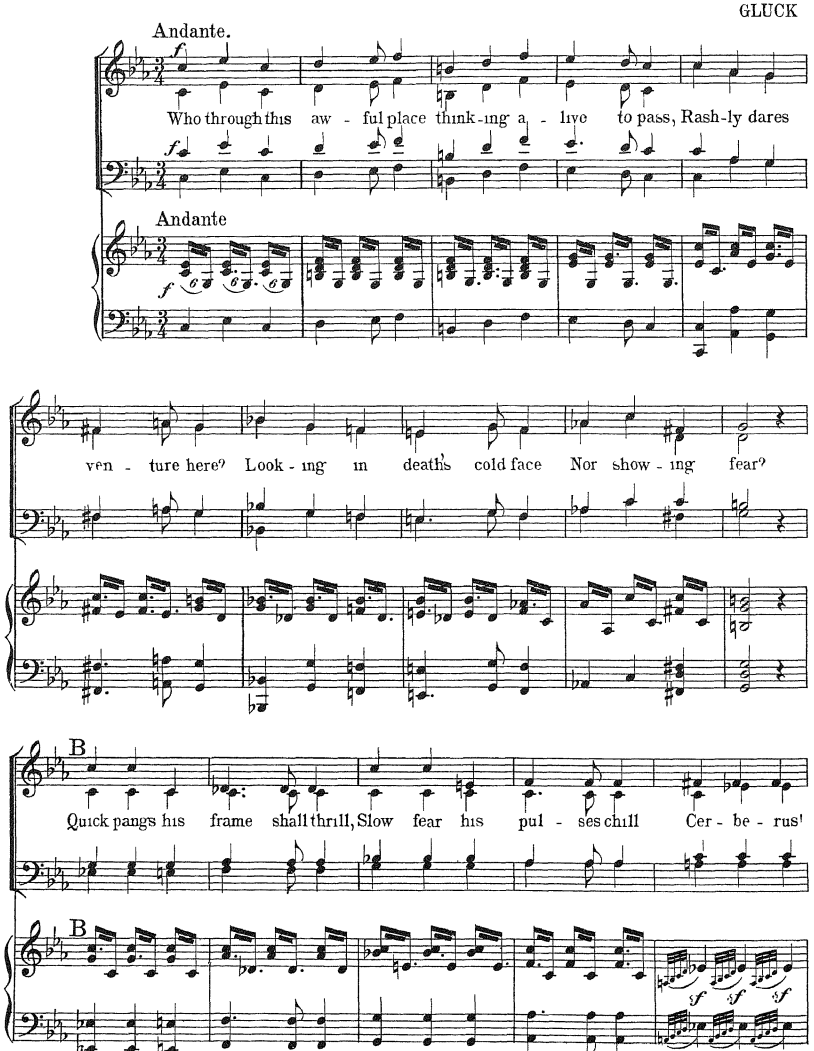

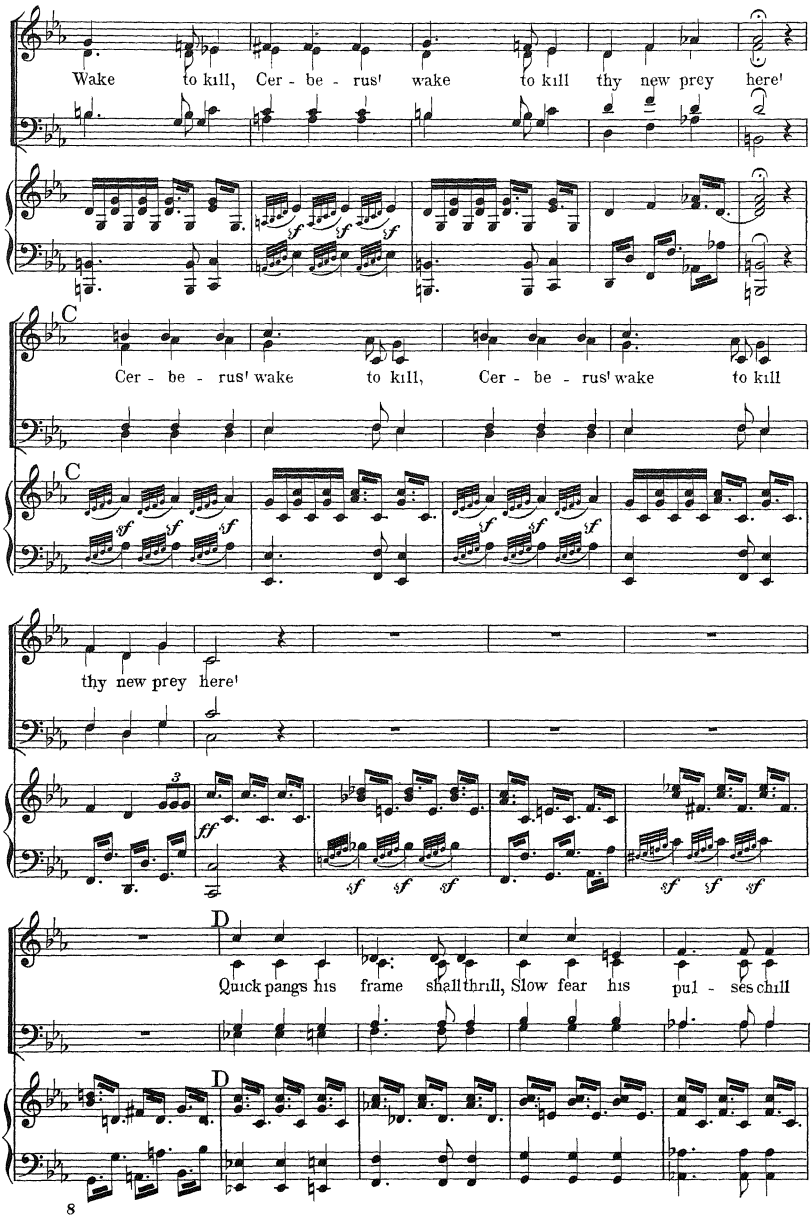
Wake to kill, Cer - be - rus! wake to kill thy new prey here!
C
Cer - be - rus! wake to kill, Cer - be - rus! wake to kill
C
thy new prey here!
D
Quick pangs his frame shall thrill, Slow fear his pul - ses chill
D

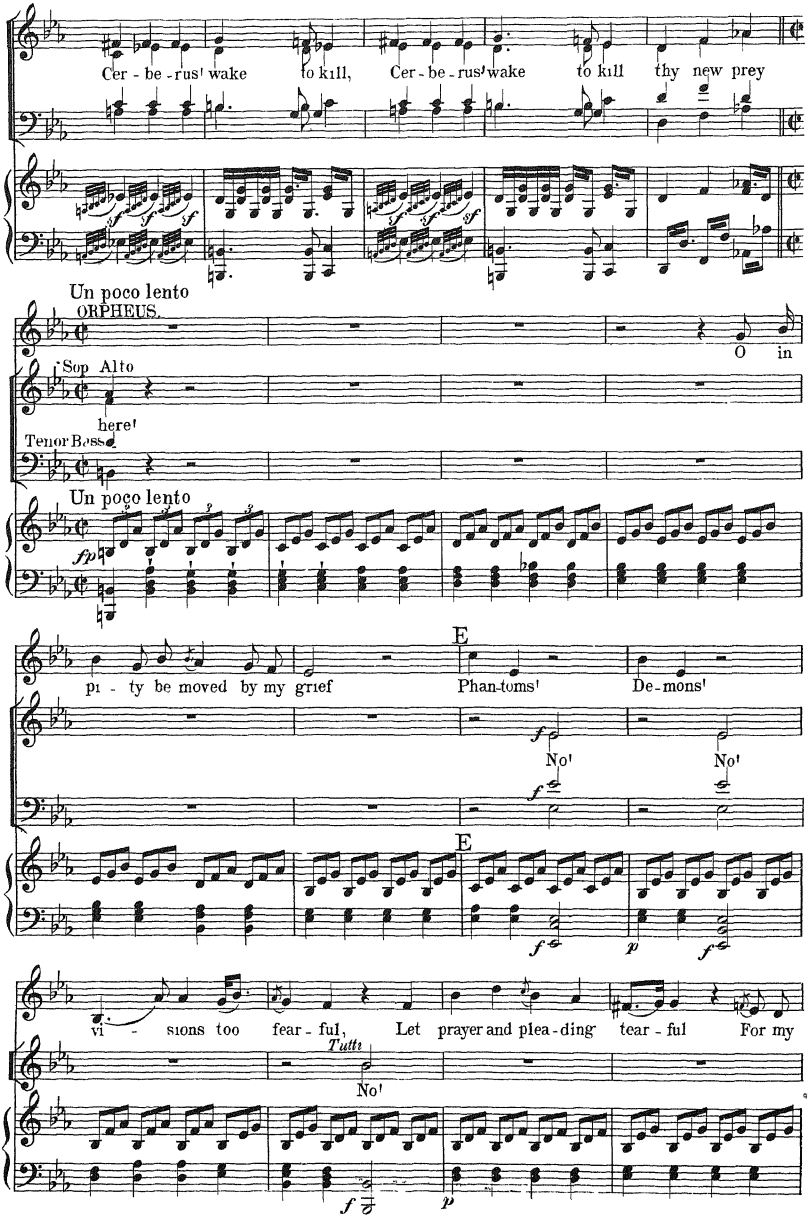
Cer - be - rus! wake to kill, Cer - be - rus! wake to kill thy new prey
Un poco lento
ORPHEUS.
O in
Sop. Alto
here!
Tenor. Bass
Un poco lento
pi - ty be moved by my grief
E
Phan-toms! De-mons!
No! No!
E
vi - sions too fear - ful, Let prayer and plea-ding tear - ful For my
Tutti
No!

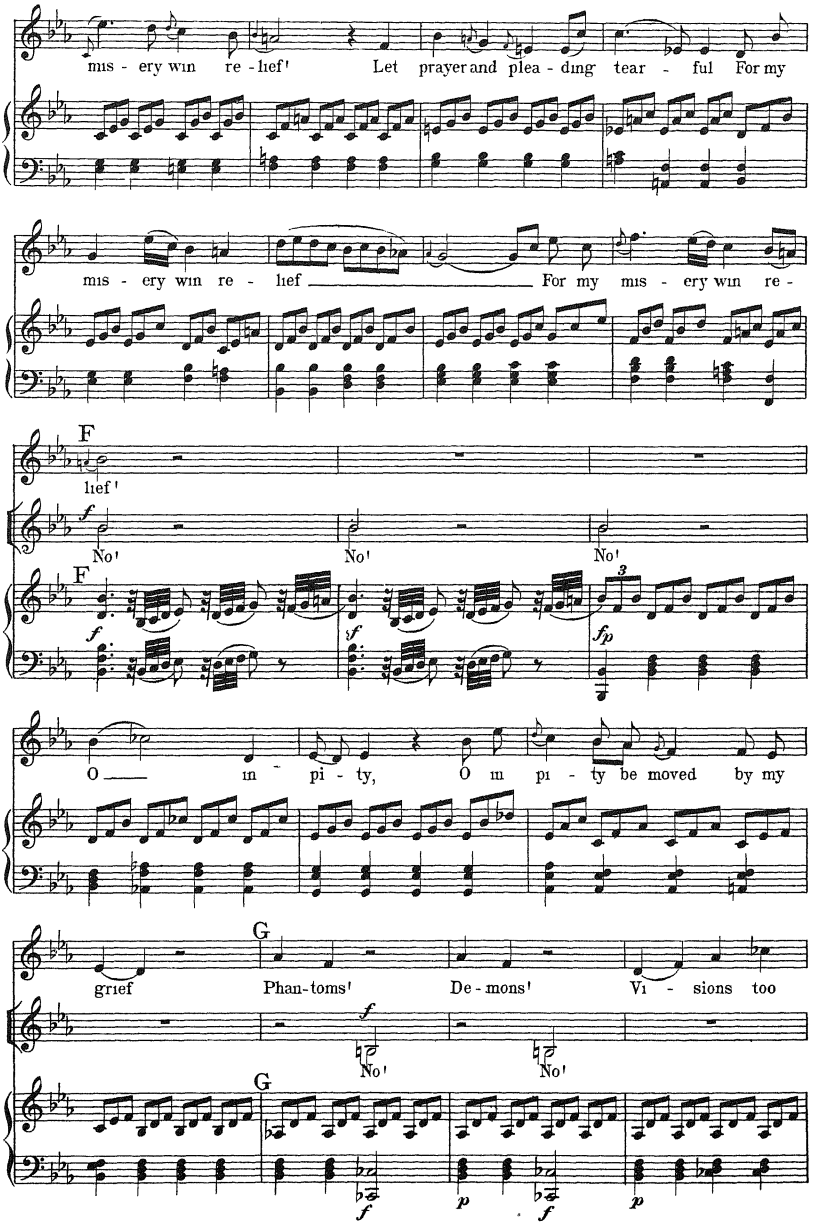
mis - ery win re - lief! Let prayer and plea - ding tear - ful For my
mis - ery win re - lief For my mis - ery win re -
F
lief!
f
No! No! No!
F
f f fp
O in pi - ty, O in pi - ty be moved by my
G
grief Phan-toms! De - mons! Vi - sions too
f
No! No!
G
f p f p

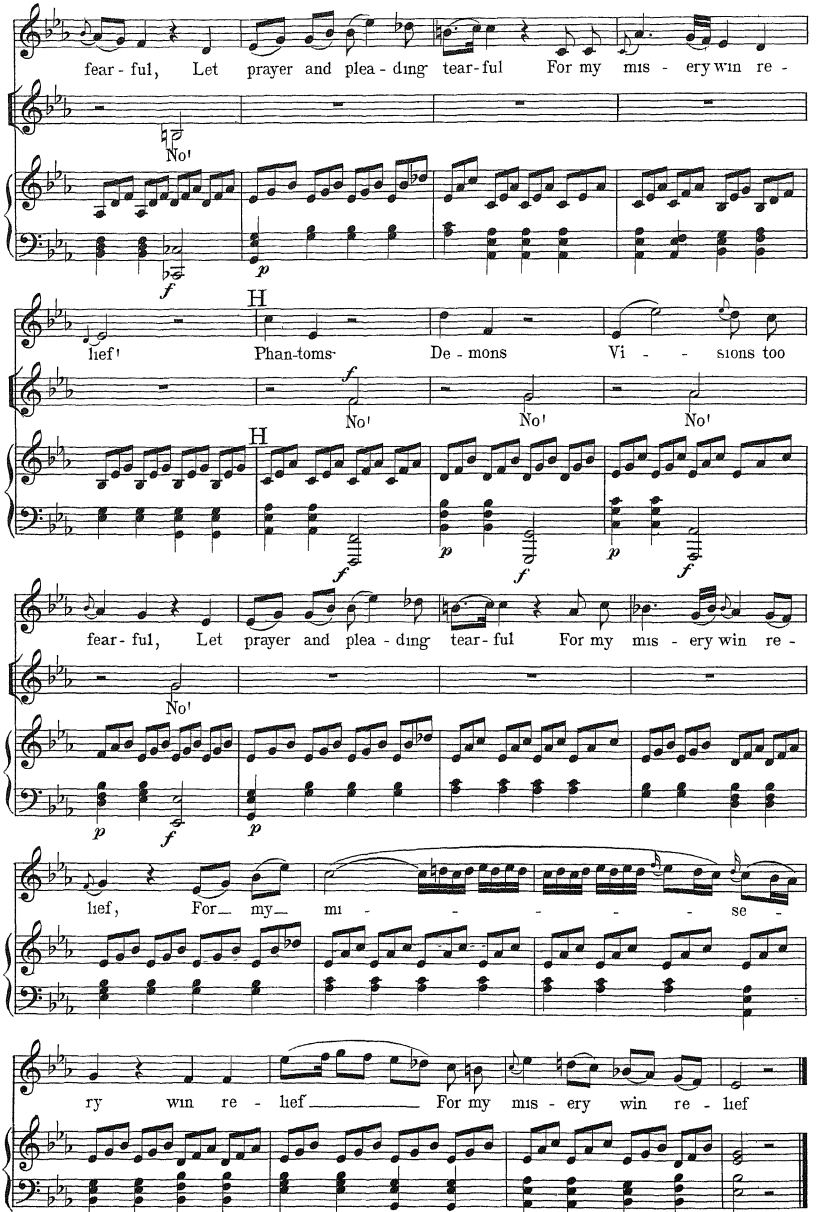
fear - ful, Let prayer and plea - ding tear - ful For my mis - ery win re -
No!
lief! Phan-toms De - mons Vi - - sions too
No! No! No!
H
fear - ful, Let prayer and plea - ding tear - ful For my mis - ery win re -
No!
lief, For my mi - - - - - - se -
ry win re - lief For my mis - ery win re - lief

Dear Is the Hour Advancing.

(VIENI CHE POI SERENO)

CAVATINA from "SEMIRAMIS"

GLUCK.

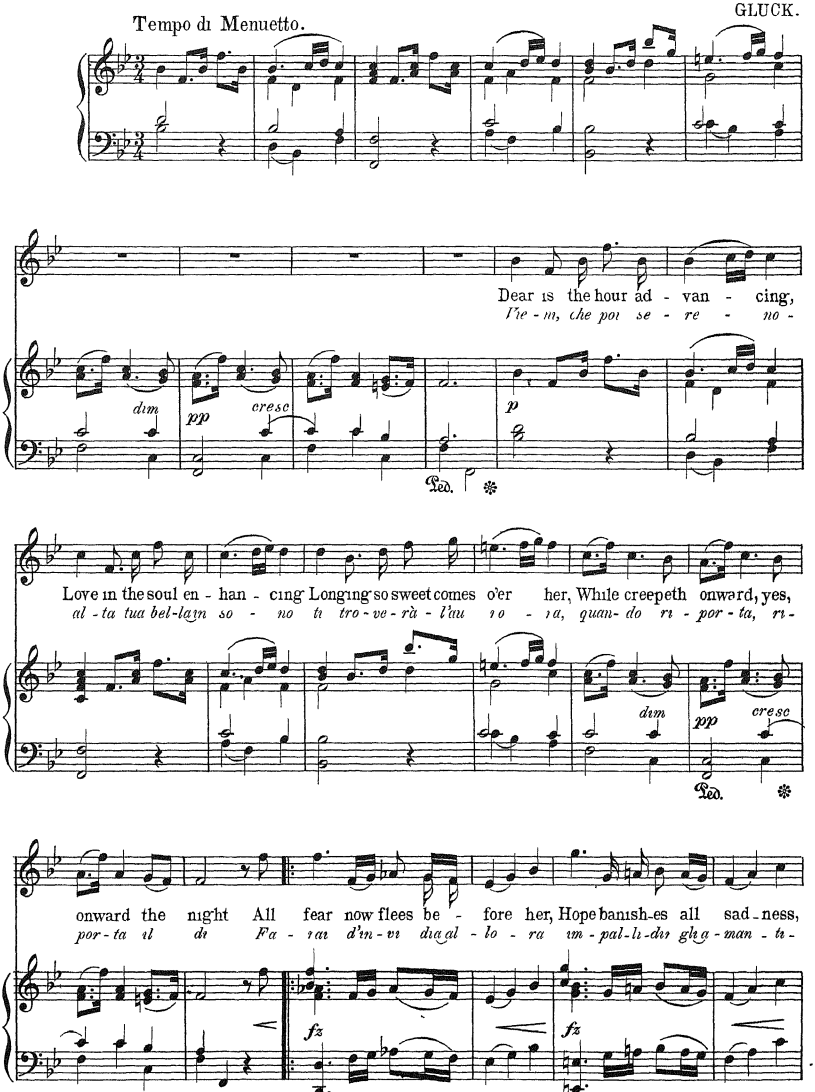

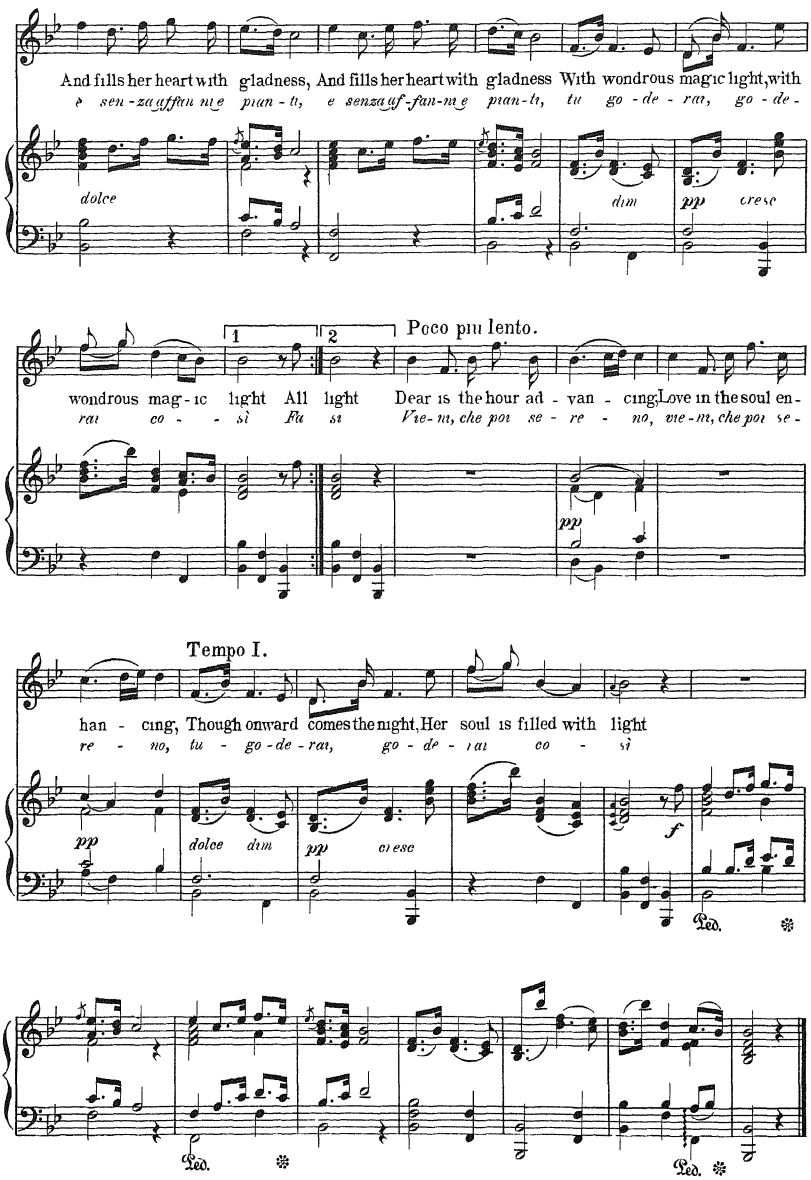
And fills her heart with gladness, And fills her heart with gladness With wondrous magic light, with
e sen-za uffan-me pian-ti, e senza uf-fan-me pian-ti, tu go-de-rai, go-de-
dolce
dim
pp
cresc
1
2
Poco piu lento.
wondrous mag-ic light All light Dear is the hour ad-van-cing, Love in the soul en-
rai co-si Fu si Vie-ni, che poi se-re-no, vie-ni, che poi se-
pp
Tempo I.
han-cing, Though onward comes the night, Her soul is filled with light
re-no, tu-go-de-rai, go-de-rai co-si
pp
dolce
dim
pp
cresc
f
Ped.
Ped.
Ped.

Take My Offering.

CHORUS from PARIS and HELENE

GLUCK.

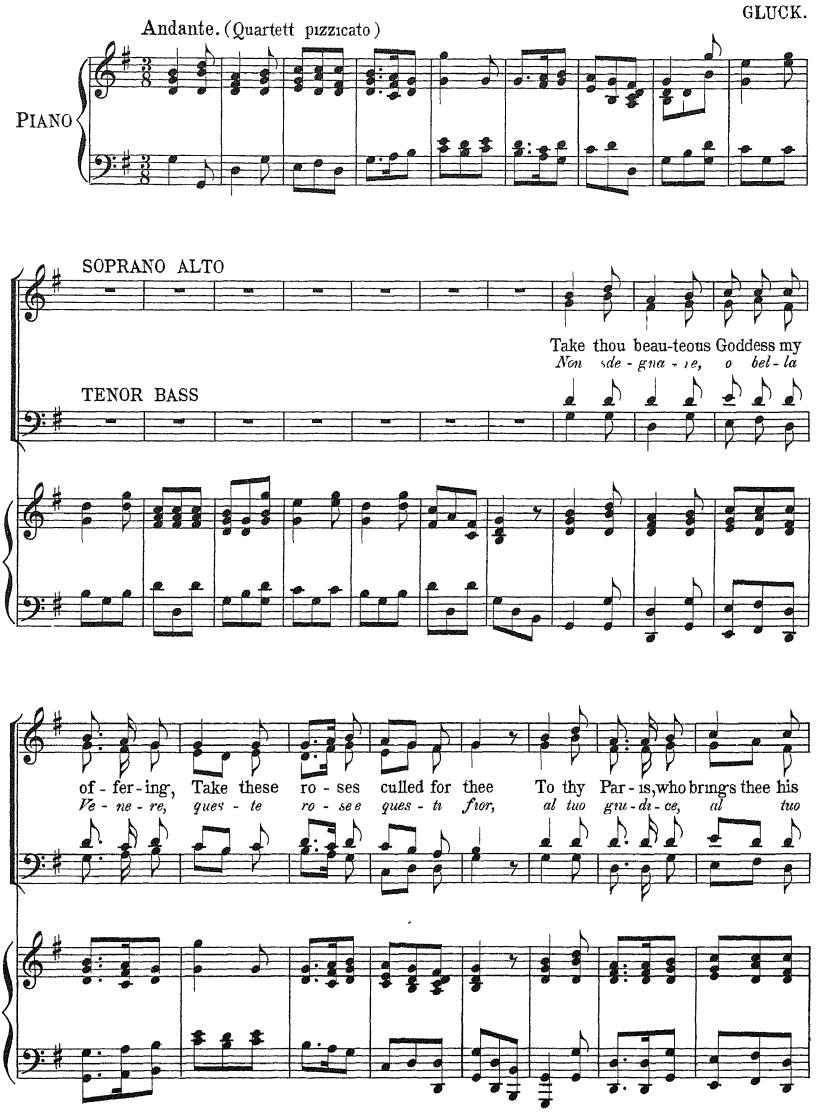

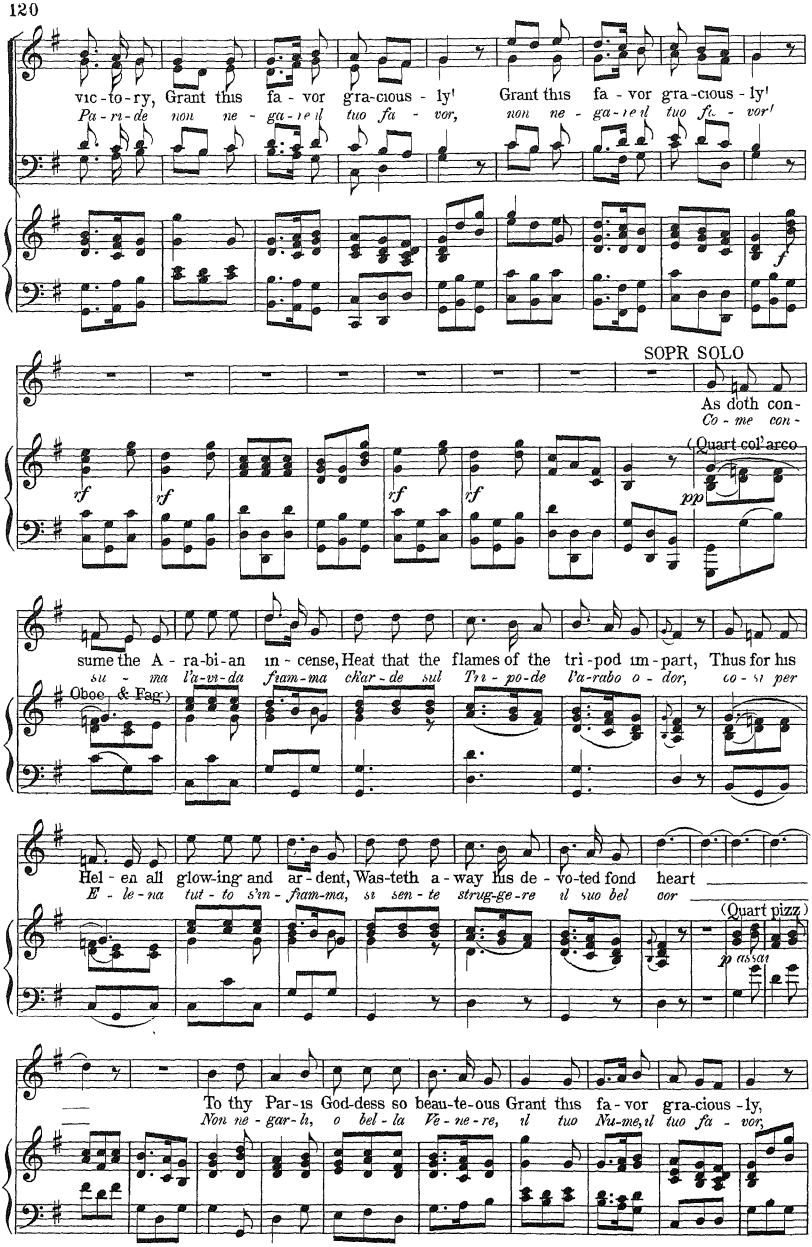
vic-to-ry, Grant this fa-vor gra-cious-ly! Grant this fa-vor gra-cious-ly!
Pa-ri-de non ne-ga-re il tuo fa-vor, non ne-ga-re il tuo fa-vor!
SOPR SOLO
As doth con-
Co-me con-
(Quart col'arco
sf
sf
sf
sf
pp
sume the A-ra-bi-an in-cense, Heat that the flames of the tri-pod im-part, Thus for his
su-ma l'a-ra-bi-da fiam-ma char-de sul Tri-po-de l'a-rabo o-dor, co-sì per
Oboe & Fag.
Hel-en all glow-ing and ar-dent, Was-teth a-way his de-vo-ted fond heart
E-le-na tut-to sfa-fiam-ma, si sen-te strug-ge-re il suo bel cor
(Quart pizz)
pp assai
To thy Par-is God-dess so beau-te-ous Grant this fa-vor gra-cious-ly,
Non ne-gar-li, o bel-la Ve-ne-re, il tuo Nu-me, il tuo fa-vor,

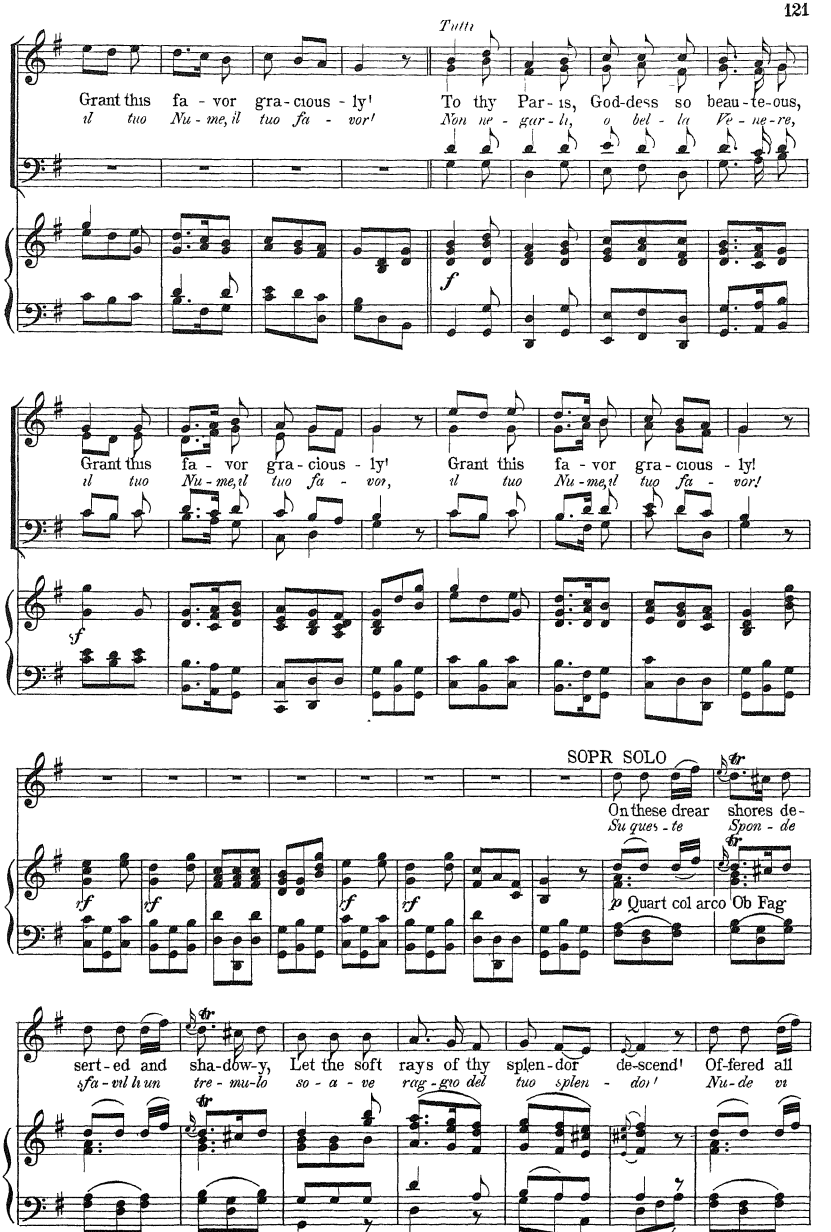
Tutti
Grant this fa - vor gra - cious - ly! To thy Par - is, God-dess so beau - te-ous,
il tuo Nu - me, il tuo fa - vor! Non ne - gar - li, o bel - la Ve - ne - re,
f
Grant this fa - vor gra - cious - ly! Grant this fa - vor gra - cious - ly!
il tuo Nu - me, il tuo fa - vor, il tuo Nu - me, il tuo fa - vor!
sf
SOPR SOLO
On these drear shores de-
Su ques - te Spon - de
sf sf sf sf
p Quart col arco Ob Fag
sert - ed and sha-dow-y, Let the soft rays of thy splen - dor de-scend! Of-fered all
sfa - vil h un tre - mu - lo so - a - ve rag - gio del tuo splen - dor! Nu - de ve

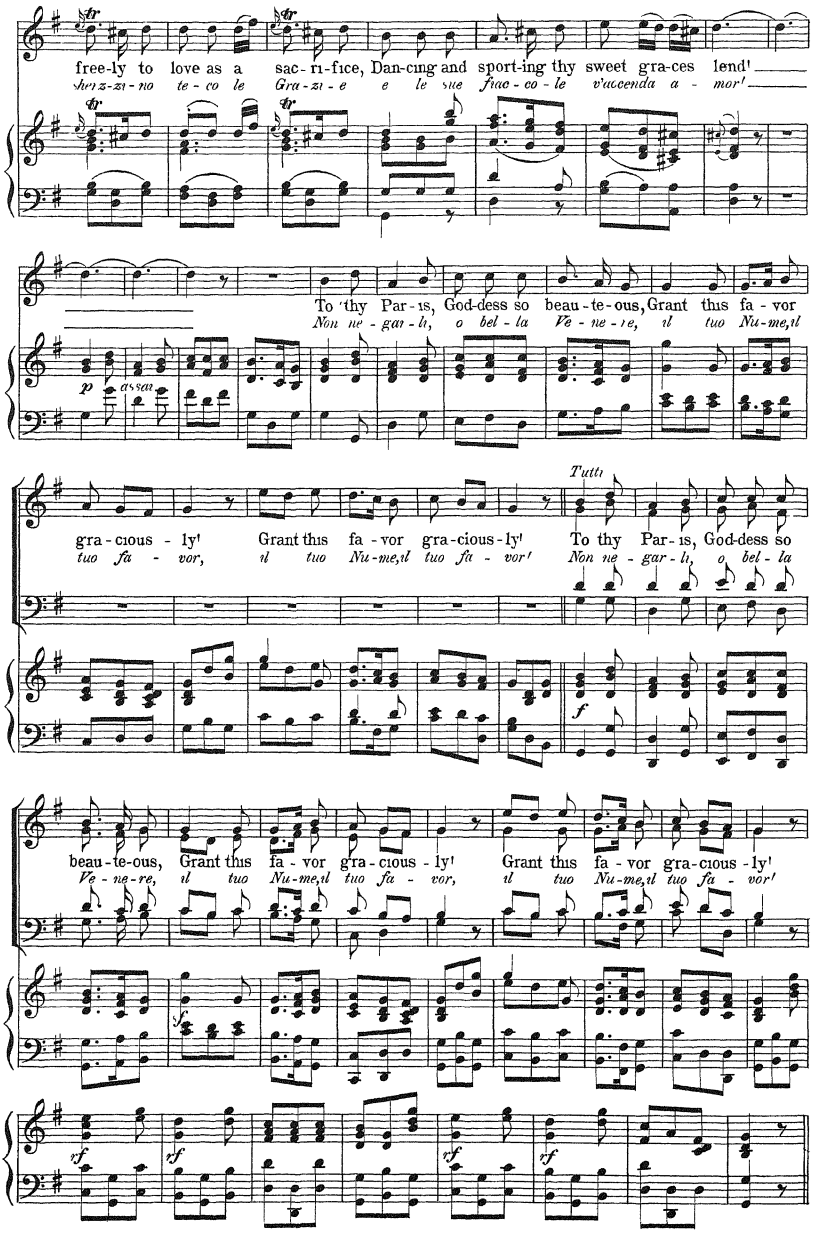
free-ly to love as a sac-ri-fice, Dan-cing and sport-ing thy sweet gra-ces lend!
Scher-zi-no te-co le Gra-zi-e e le sue fiac-co-le v'accenda a-mor!
To thy Par-is, God-dess so beau-te-ous, Grant this fa-vor
Non ne-gar-li, o bel-la Ve-ne-re, il tuo Nu-me, il
p
assai
gra-cious-ly! Grant this fa-vor gra-cious-ly! To thy Par-is, God-dess so
tuo fa-vor, il tuo Nu-me, il tuo fa-vor! Non ne-gar-li, o bel-la
Tutti
f
beau-te-ous, Grant this fa-vor gra-cious-ly! Grant this fa-vor gra-cious-ly!
Ve-ne-re, il tuo Nu-me, il tuo fa-vor, il tuo Nu-me, il tuo fa-vor!
sf
rf
rf
rf
rf

Thou My Adored.

ARIA from PARIS and HELENE

GLUCK

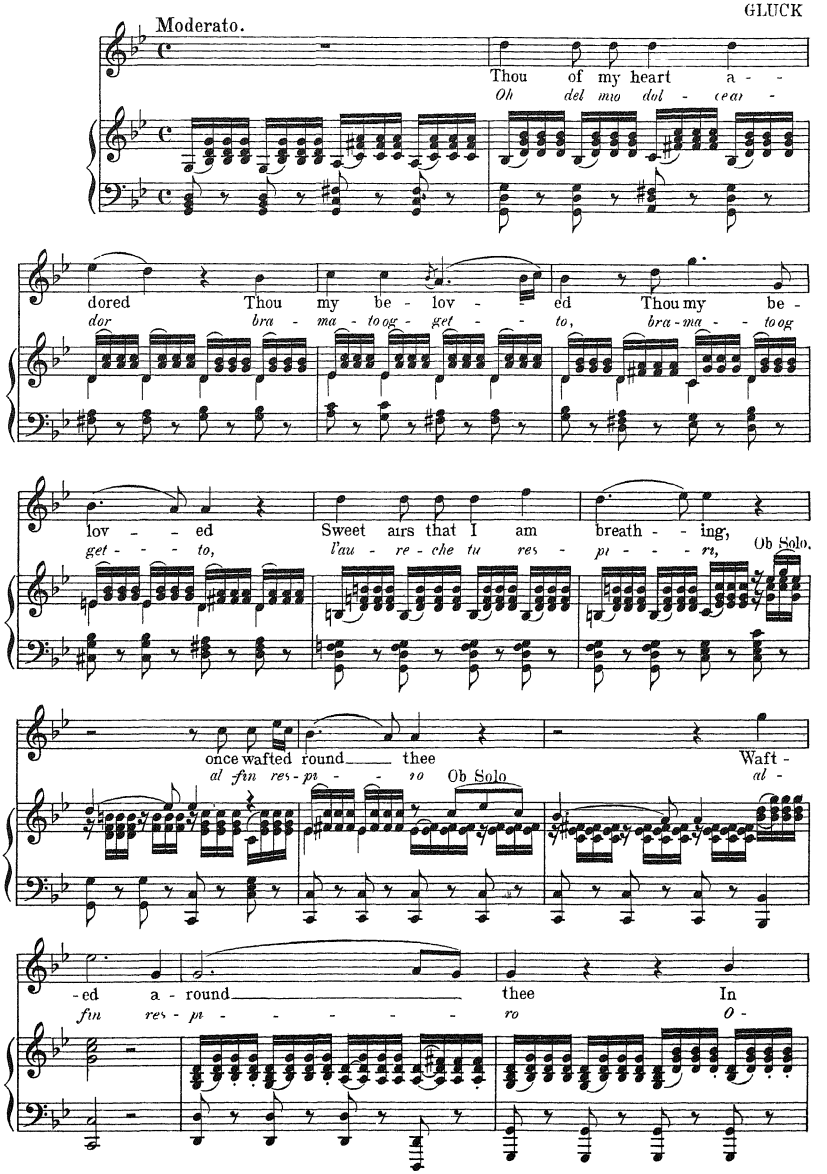

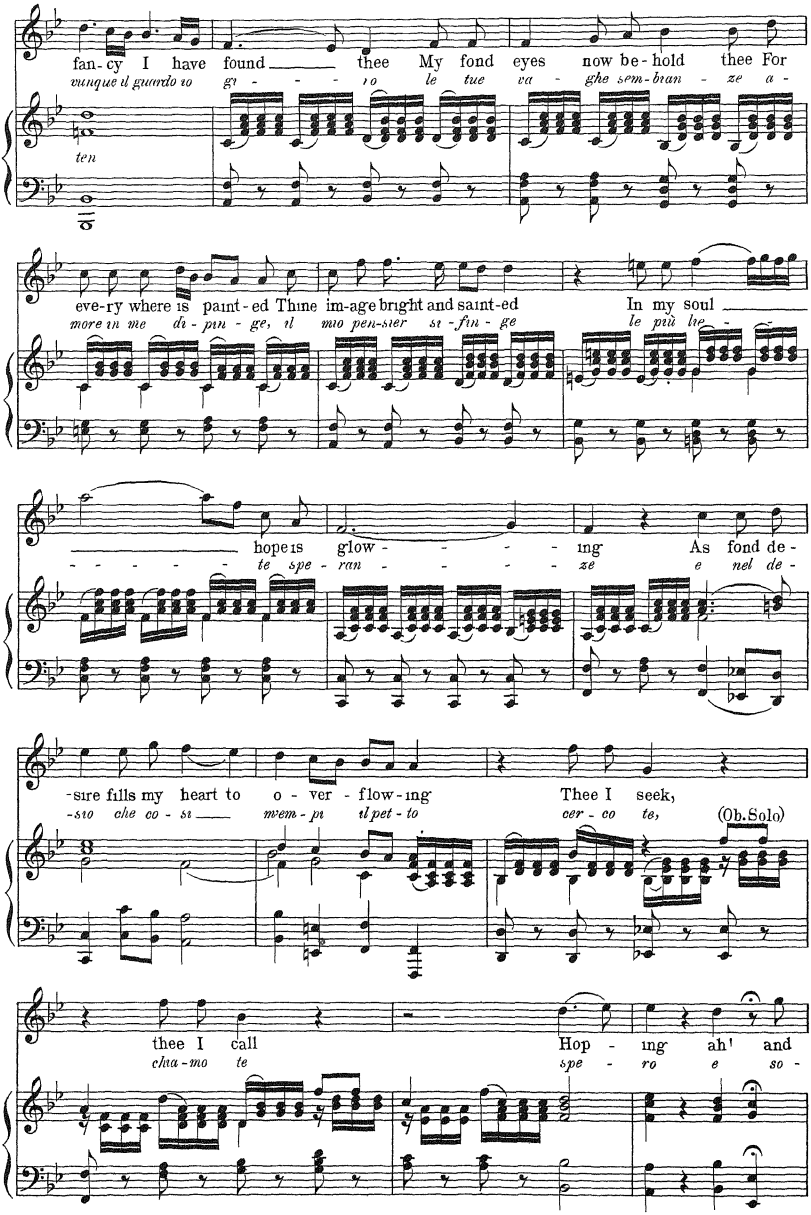
fan-cy I have found thee My fond eyes now be-hold thee For
ten
eve-ry where is paint-ed Thine im-age bright and saint-ed In my soul
hope is glow-ing As fond de-
-sire fills my heart to o-ver-flow-ing Thee I seek,
(Ob. Solo)
thee I call Hop-ing ah! and

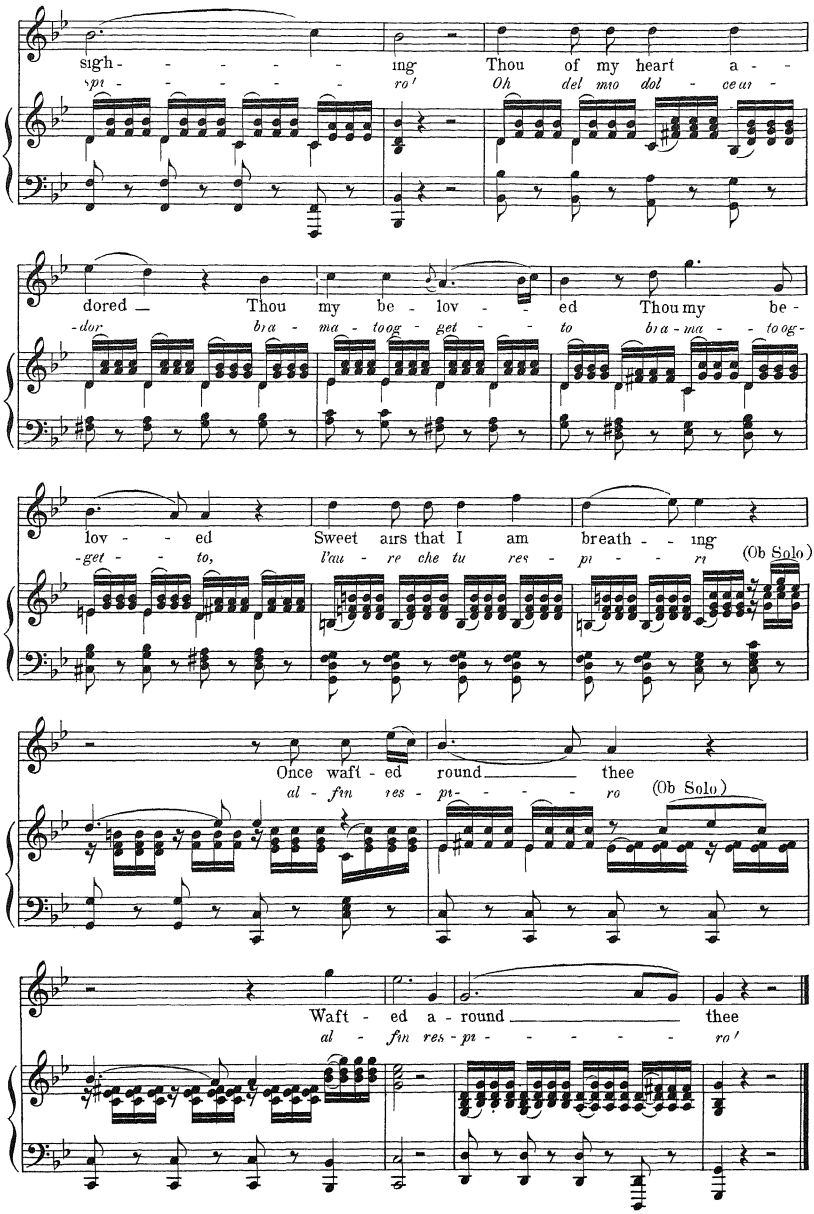
sigh - - - - - ing Thou of my heart a - -
spi - - - - - ro' Oh del mio dol - ce ar -
dored — Thou my be - lov - - ed Thou my be -
-dor bra - ma - to og - get - - - to bra - ma - - to og -
lov - - ed Sweet airs that I am breath - - ing
-get - - to, l'au - re che tu res - pi - - ri
(Ob Solo)
Once waft - ed round — thee
al - fin res - pi - - - - - ro
(Ob Solo)
Waft - ed a - round — thee
al - fin res - pi - - - - - - ro'

Minuet

SYMPHONY in B♭ № 12.

J HAYDN

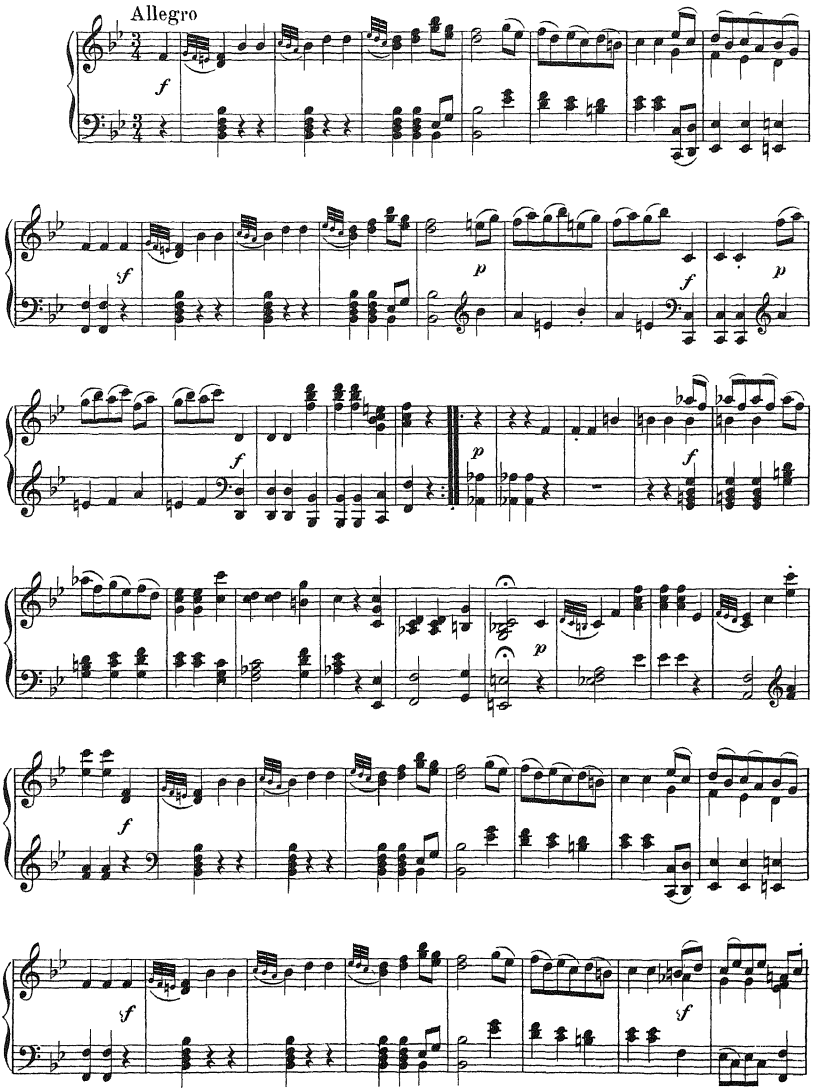

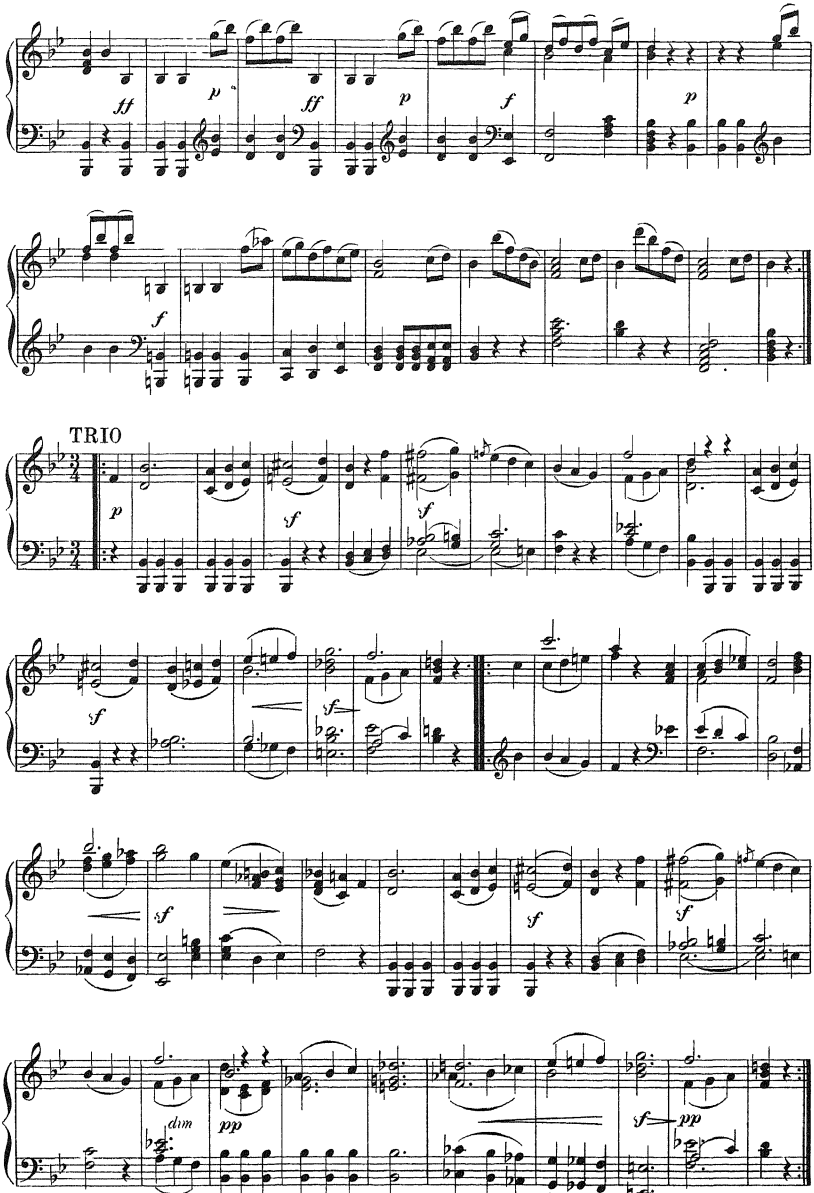
TRIO
D C

Rondo

from

SONATA № 3 in E♭

J HAYDN

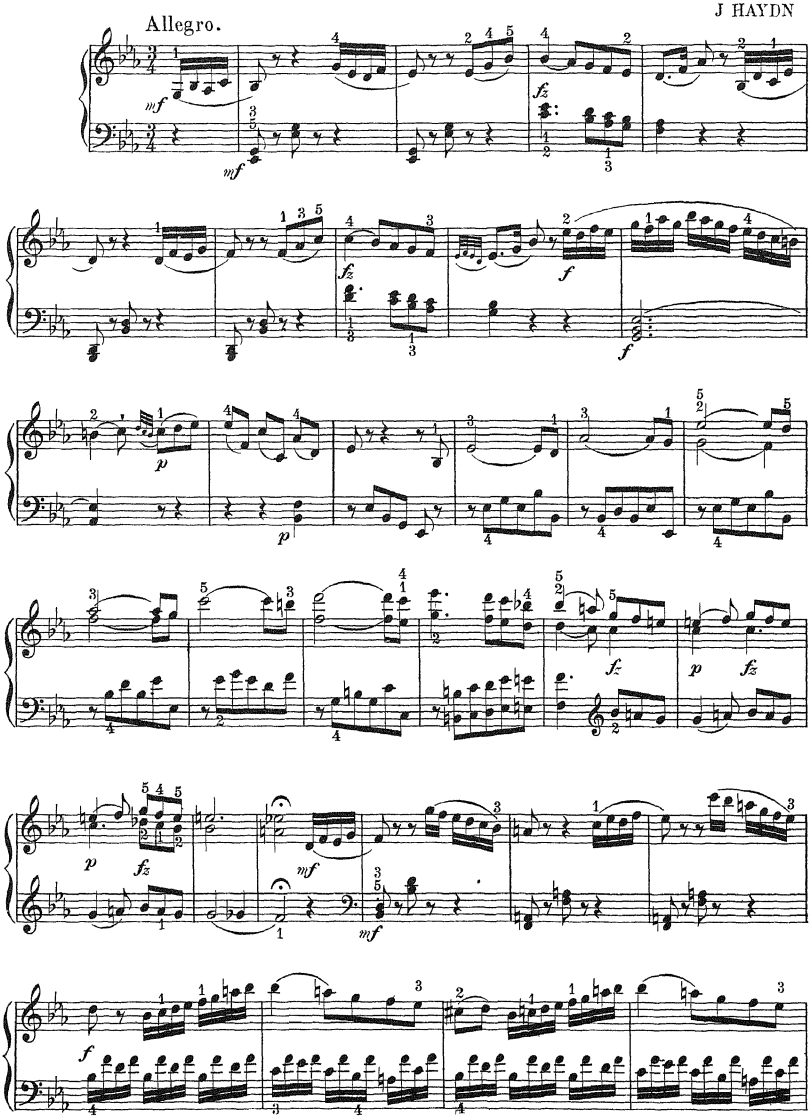

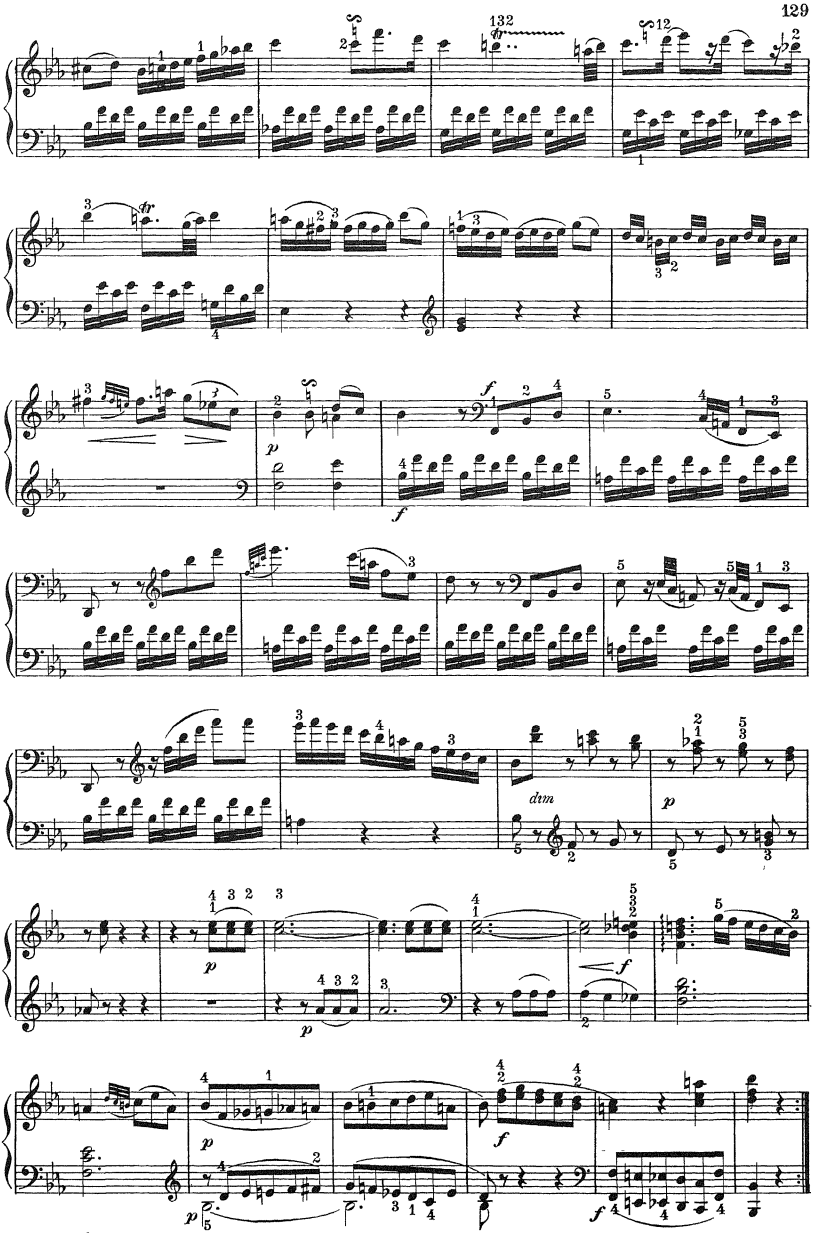
dim

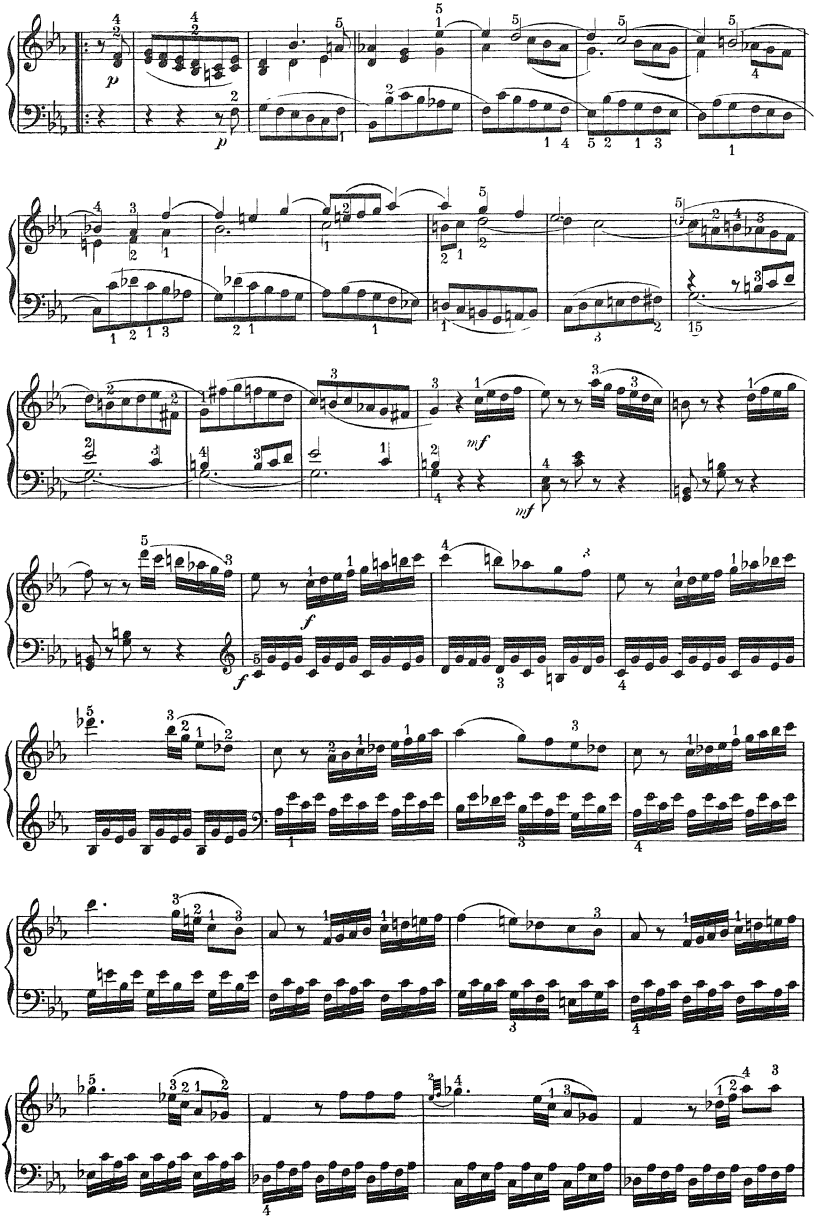

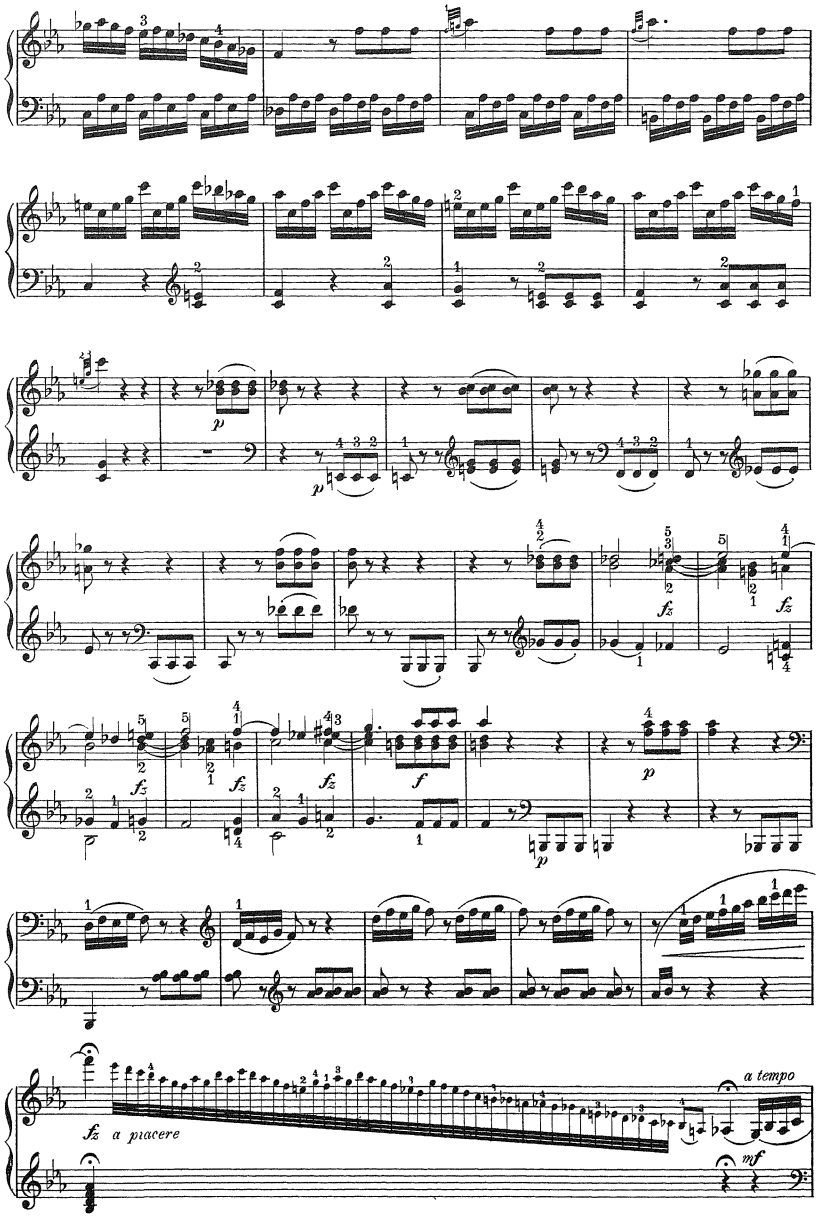
p
p
fz
fz
fz
fz
f
p
p
fz a piacere
a tempo
mf

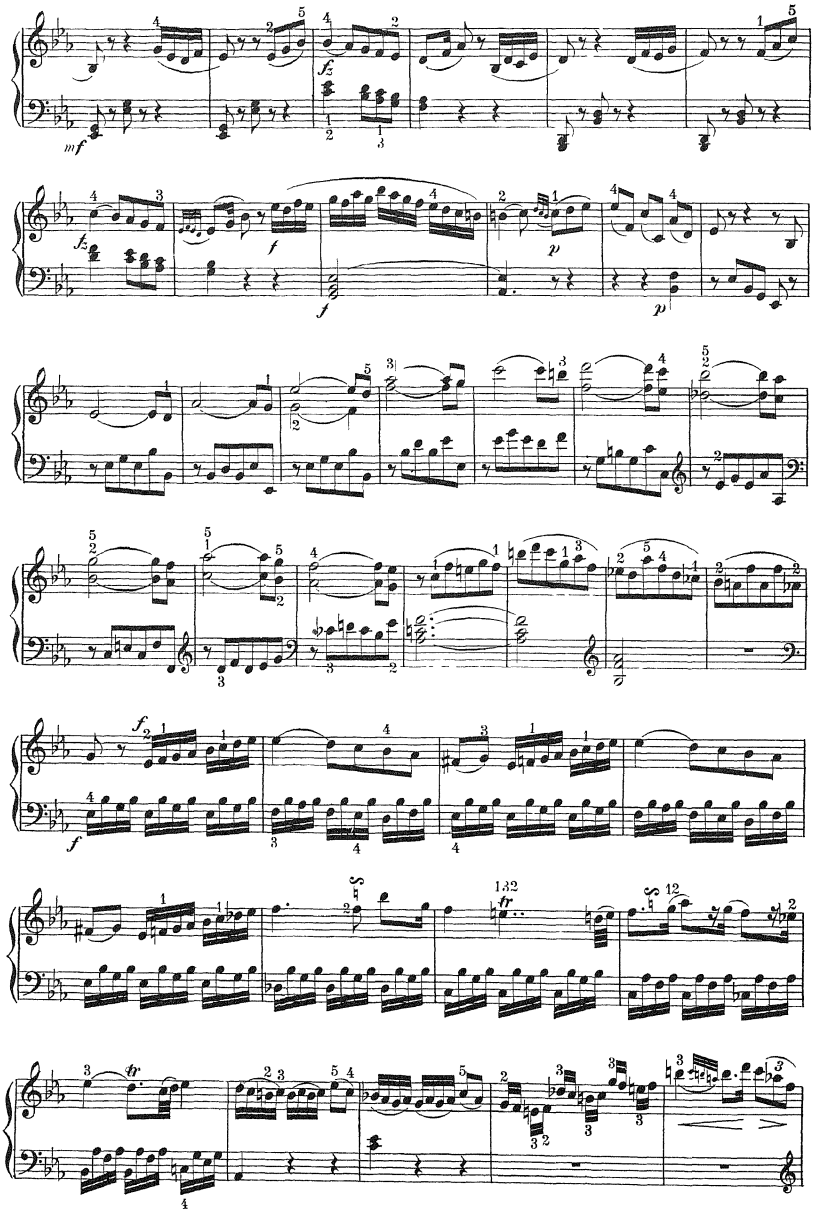

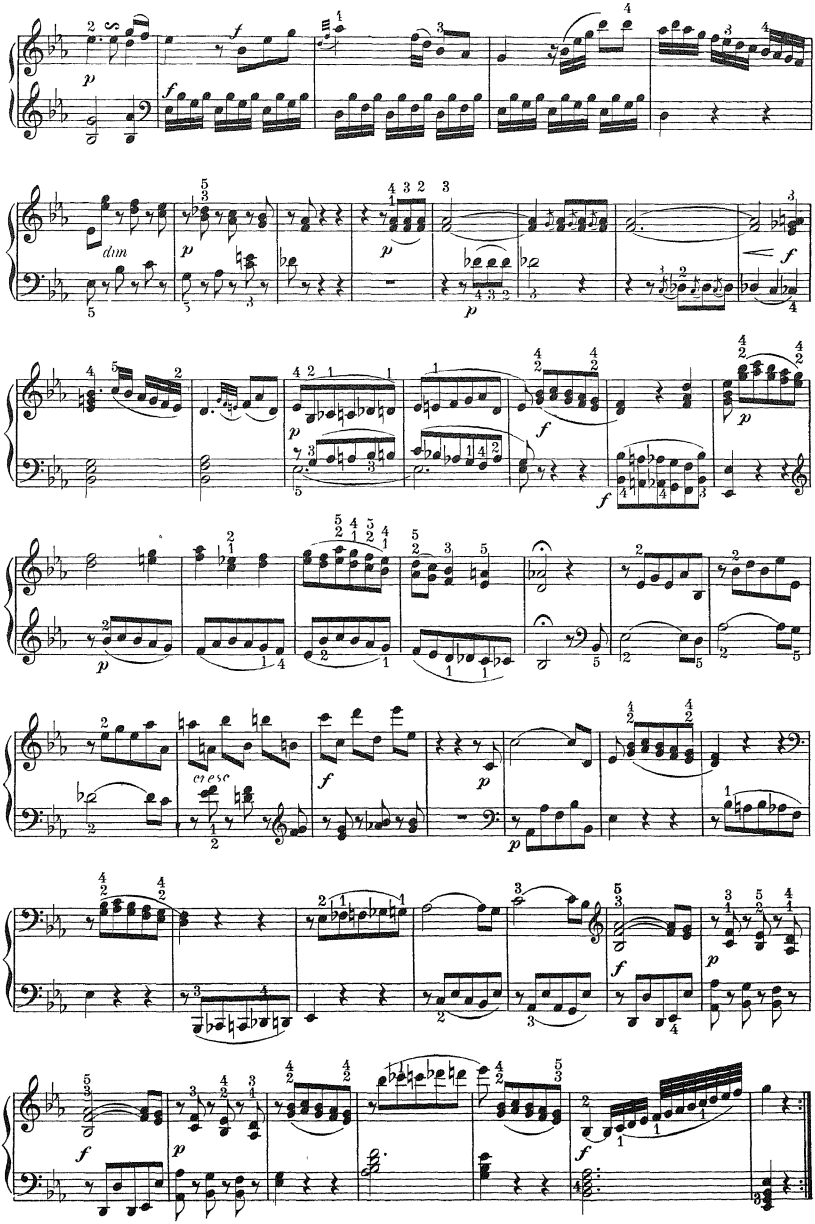
dim
cresc

With Verdure Clad.

SOPRANO SOLO

from the "Creation" Oratorio

J HAYDN

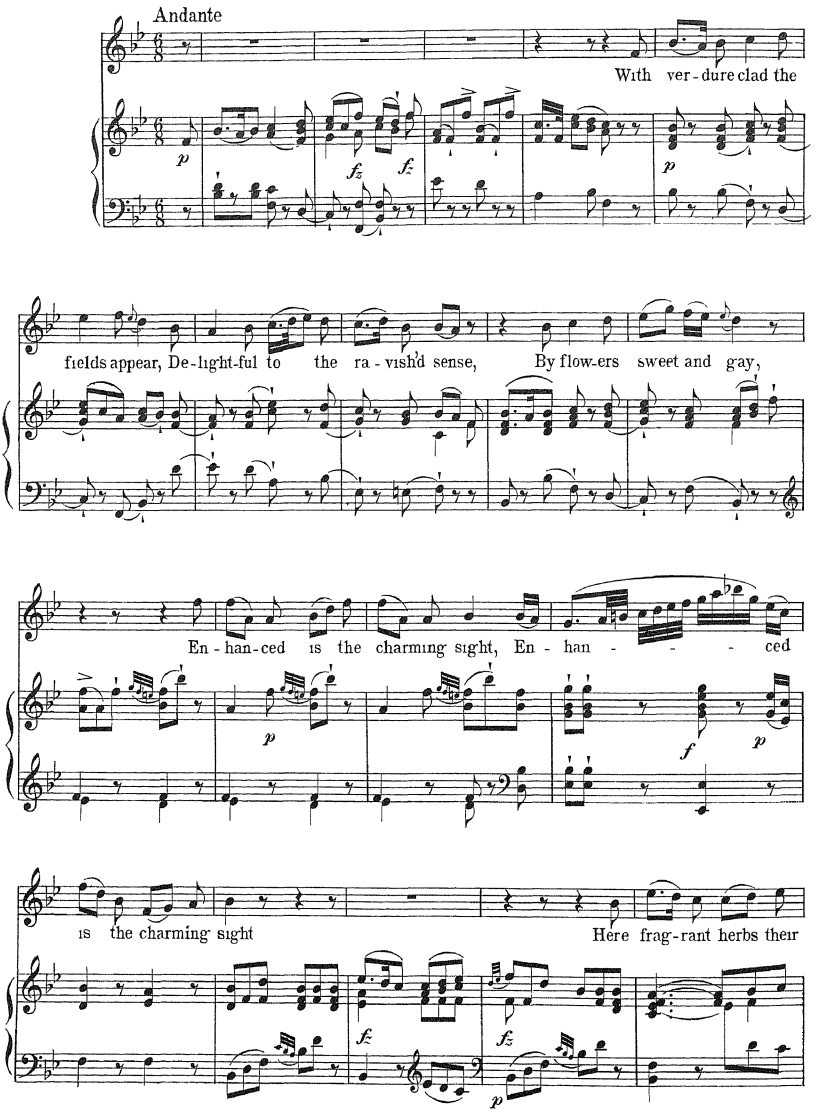

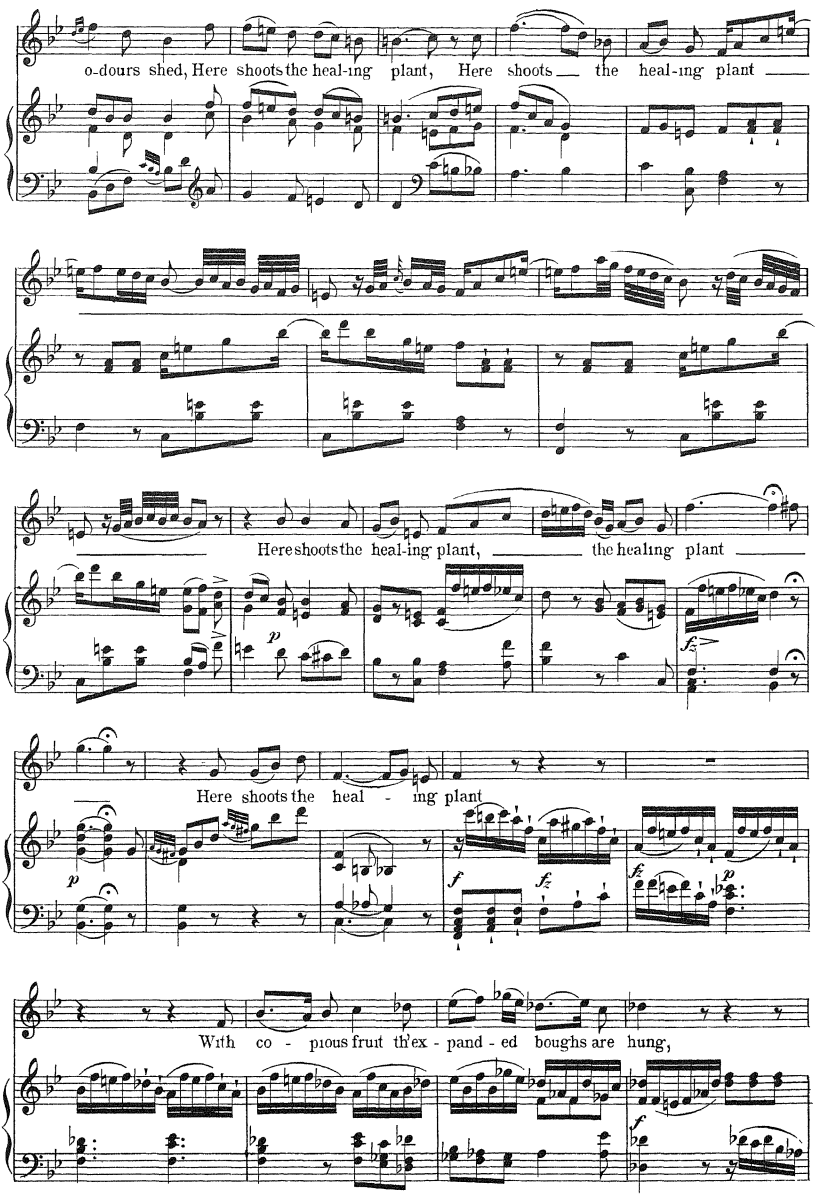
o-dours shed, Here shoots the heal-ing plant, Here shoots the heal-ing plant
Here shoots the heal-ing plant, the healing plant
Here shoots the heal - ing plant
With co - pious fruit th'ex - pand - ed boughs are hung,

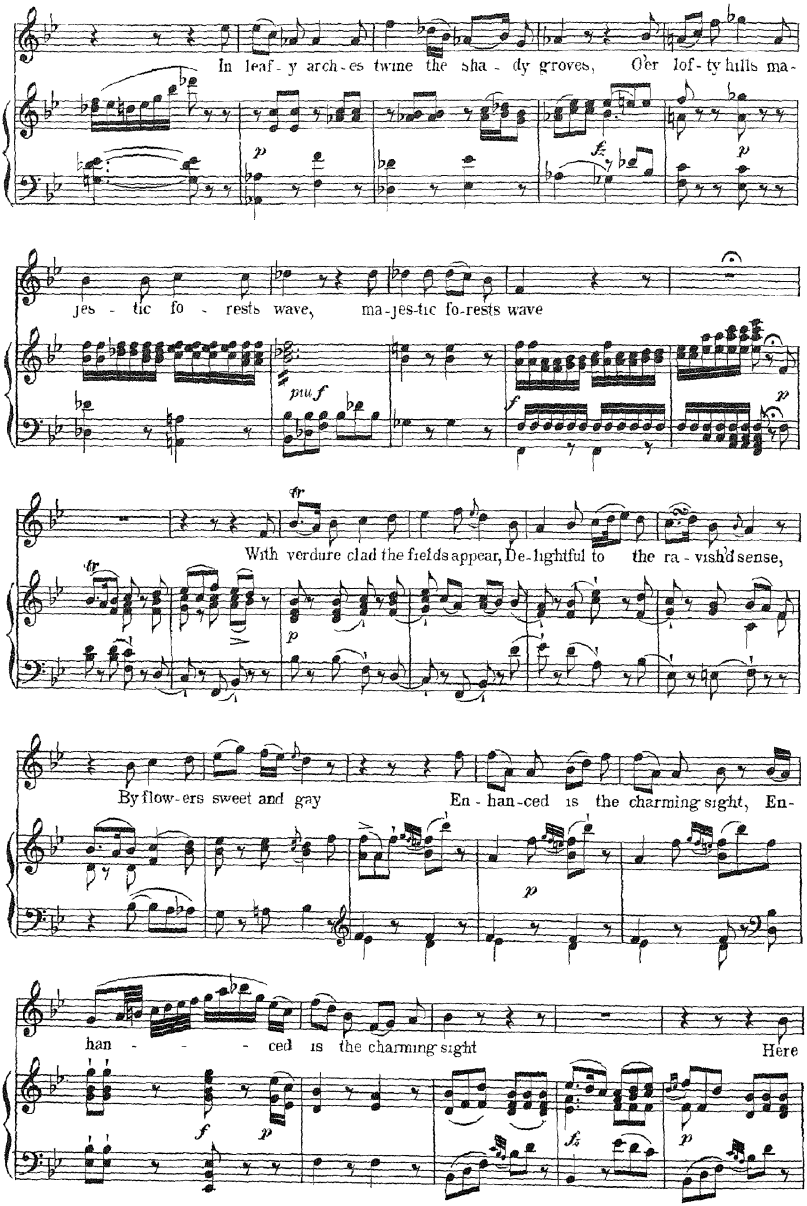
In leaf-y arch-es twine the sha-dy groves, O'er lof-ty hills ma-
jes-tic fo-rests wave, ma-jes-tic fo-rests wave
With verdure clad the fields appear, De-lightful to the ra-vish'd sense,
By flow-ers sweet and gay En-han-ced is the charming sight, En-
han-ced is the charming sight Here

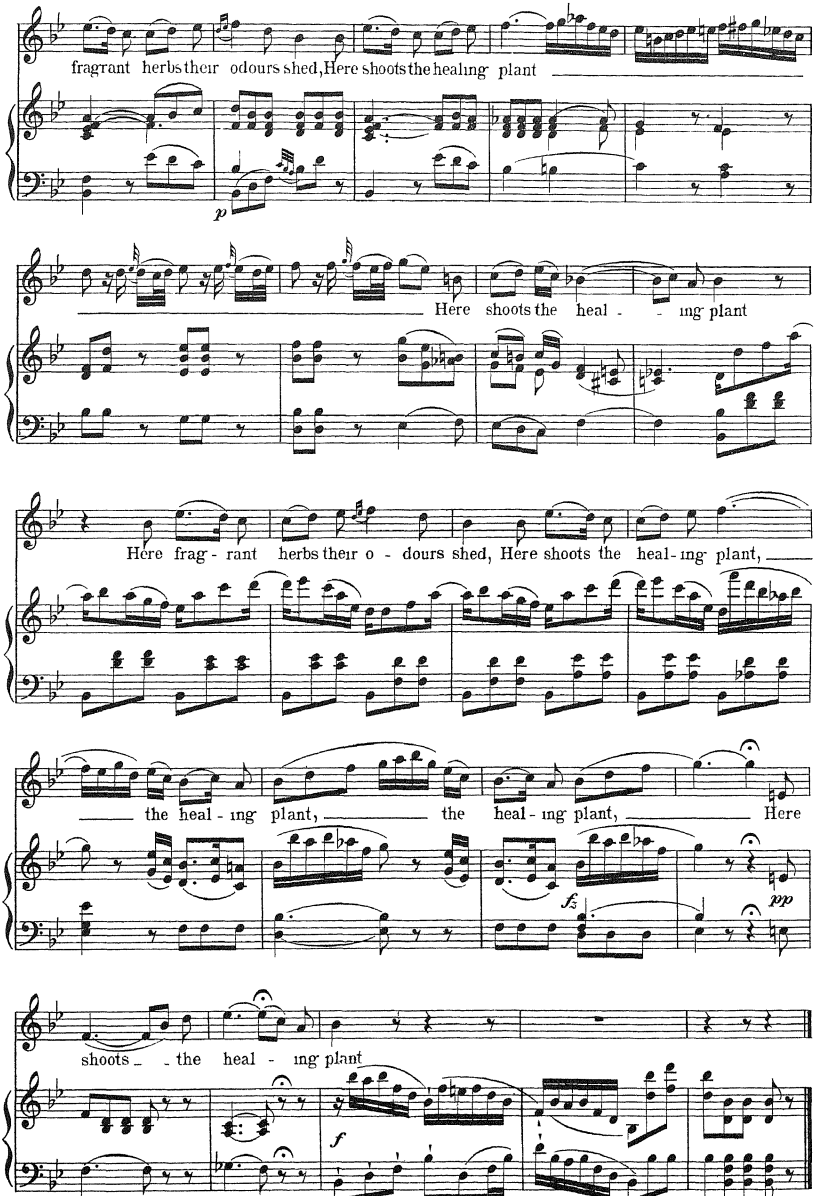
fragrant herbs their odours shed, Here shoots the healing plant
Here shoots the heal - - ing plant
Here frag - rant herbs their o - dours shed, Here shoots the heal - ing plant,
the heal - ing plant, the heal - ing plant, Here
shoots - - the heal - ing plant
p
fz
pp
f

Cantabile e Mesto.

from

STRING QUARTET in F♯ MAJOR

J HAYDN. Op.76 № 5.

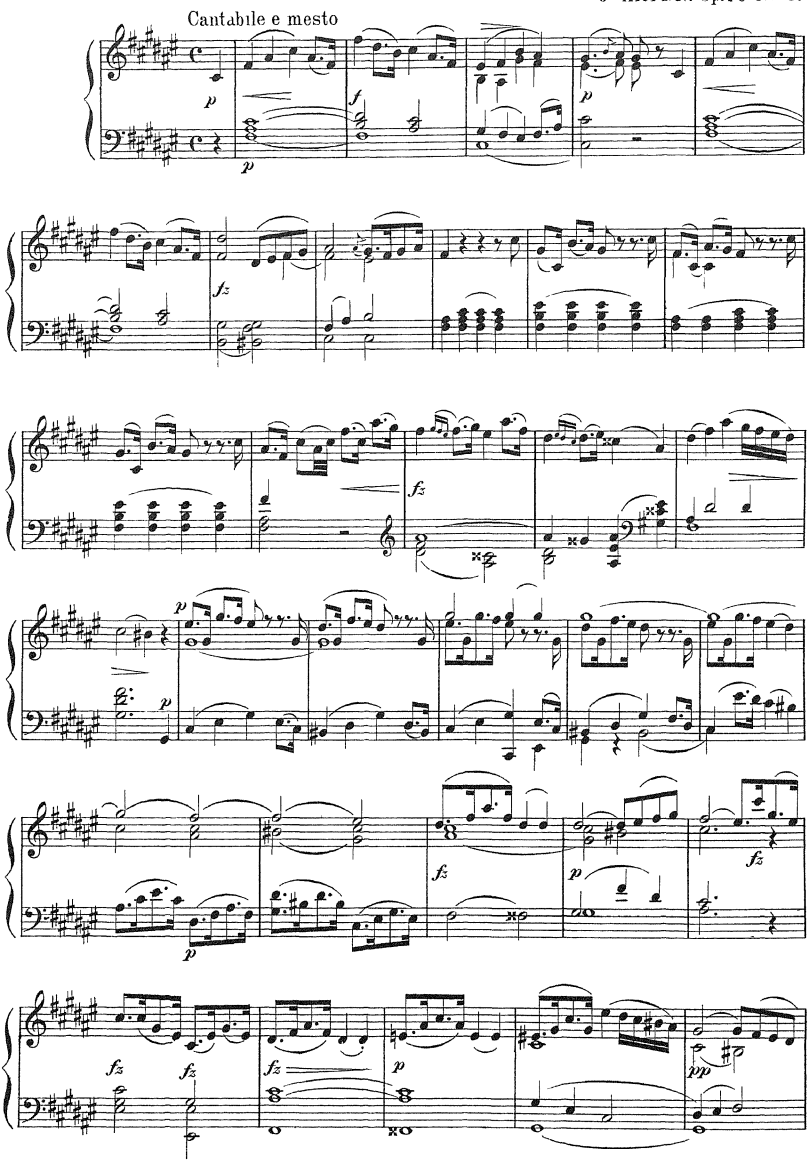

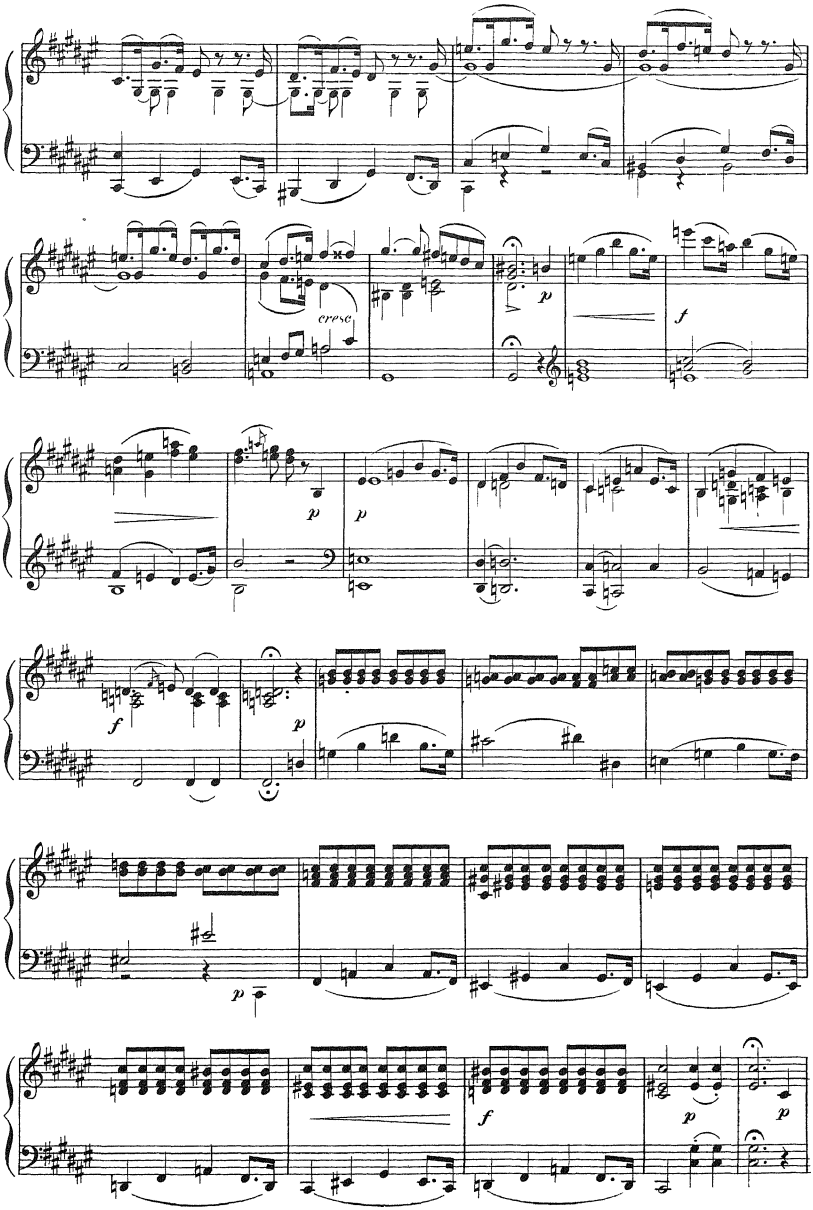
cresc.
p
f
p
p
f
p
p
f
p
p

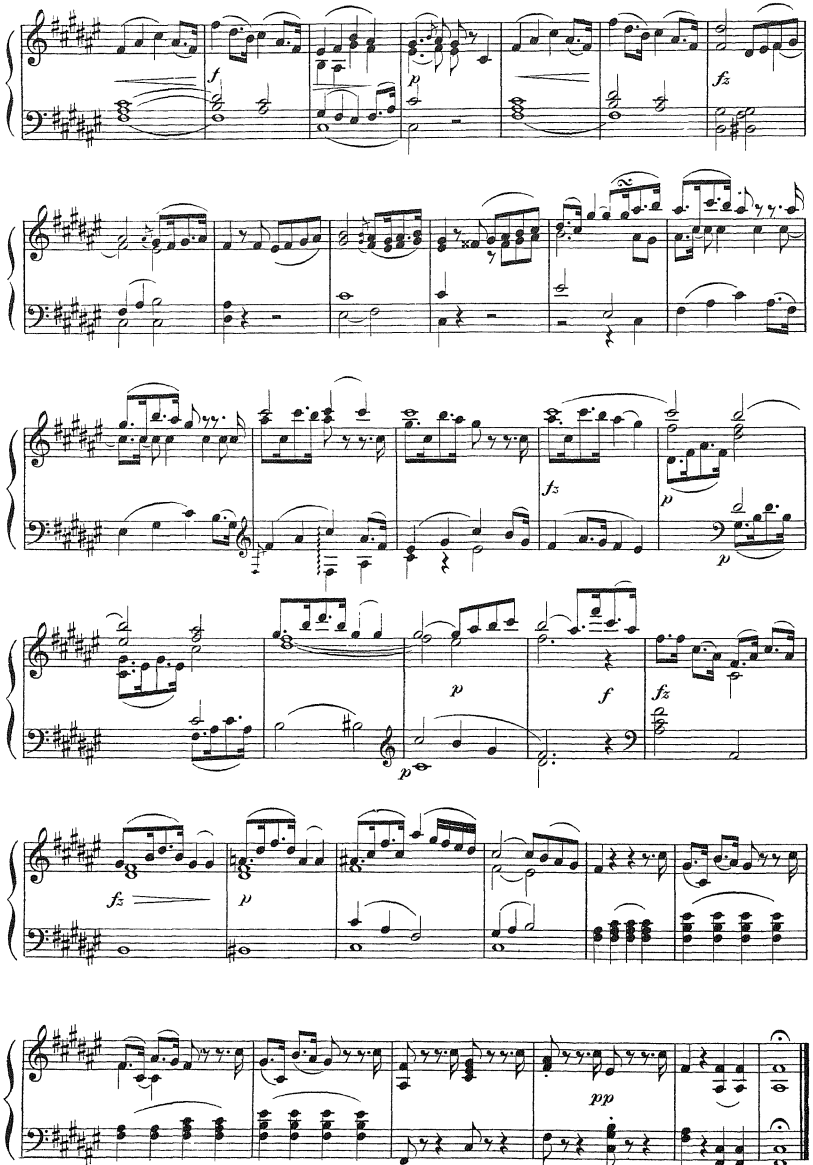
f
p
fz
fz
p
p
f
fz
fz
p
pp

Andante

from

STRING QUARTET in C MAJOR No6

W A MOZART

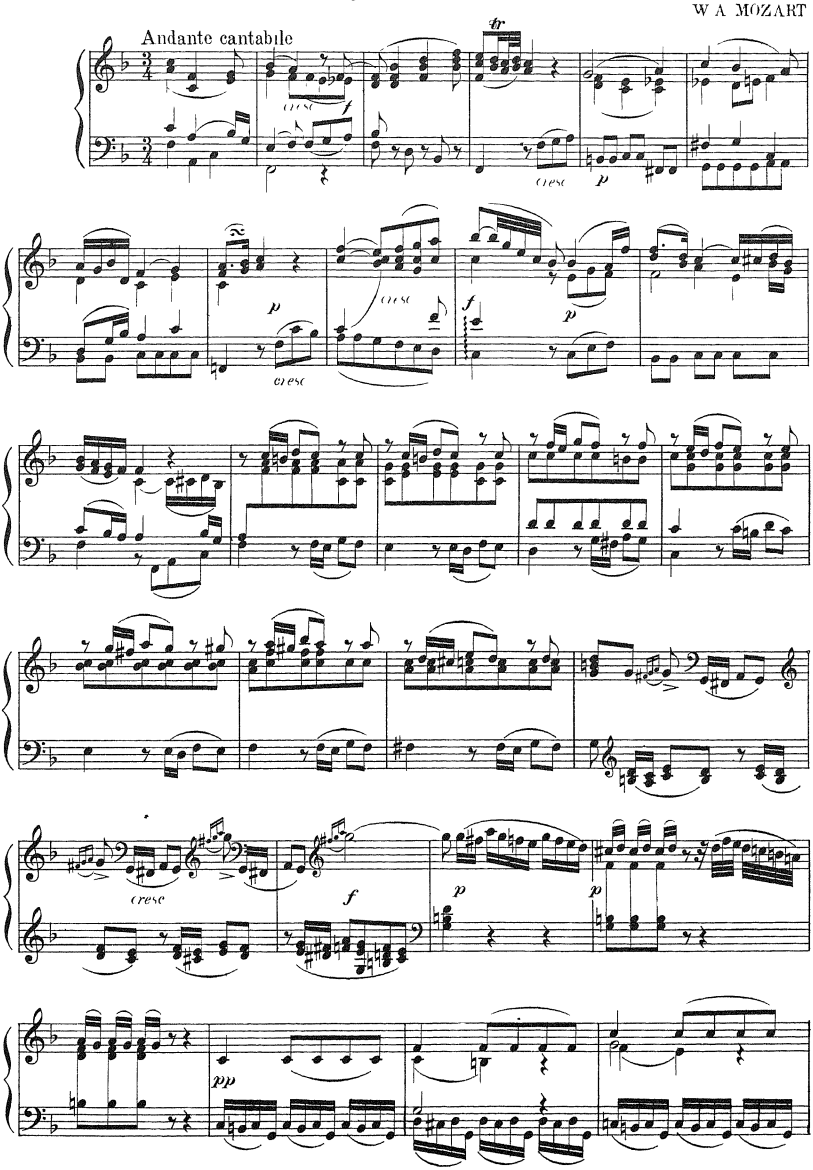

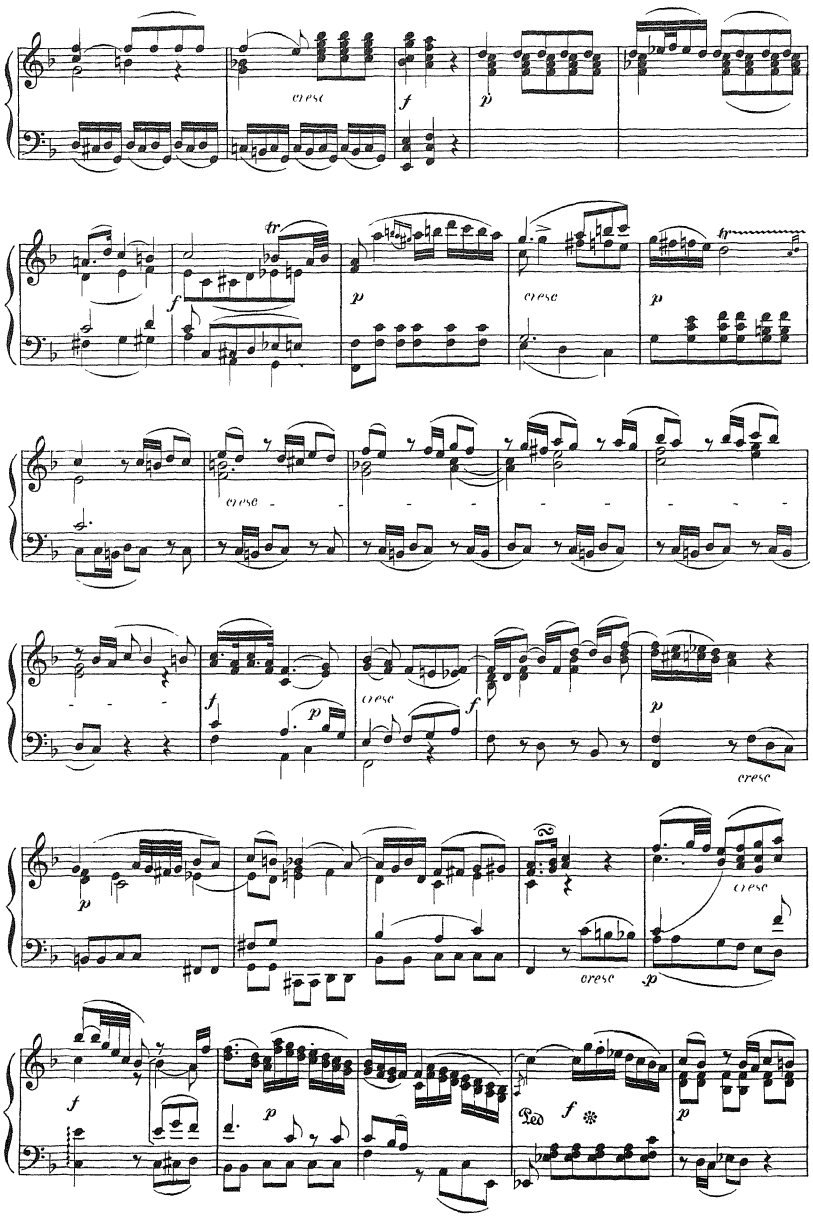
cresc
f
p
tr
cresc
Ped

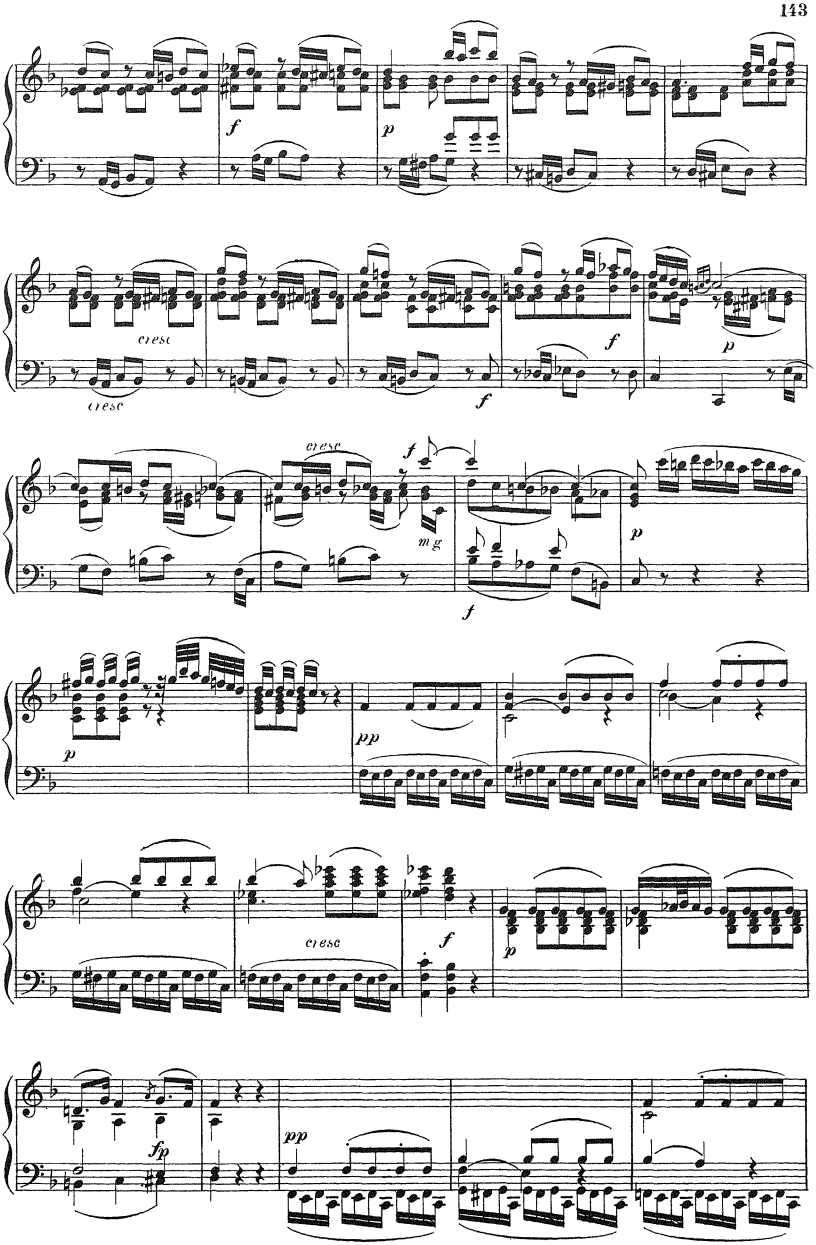
f
p
cresc
cresc
f
p
cresc
f
mg
f
p
p
pp
cresc
f
p
fp
pp

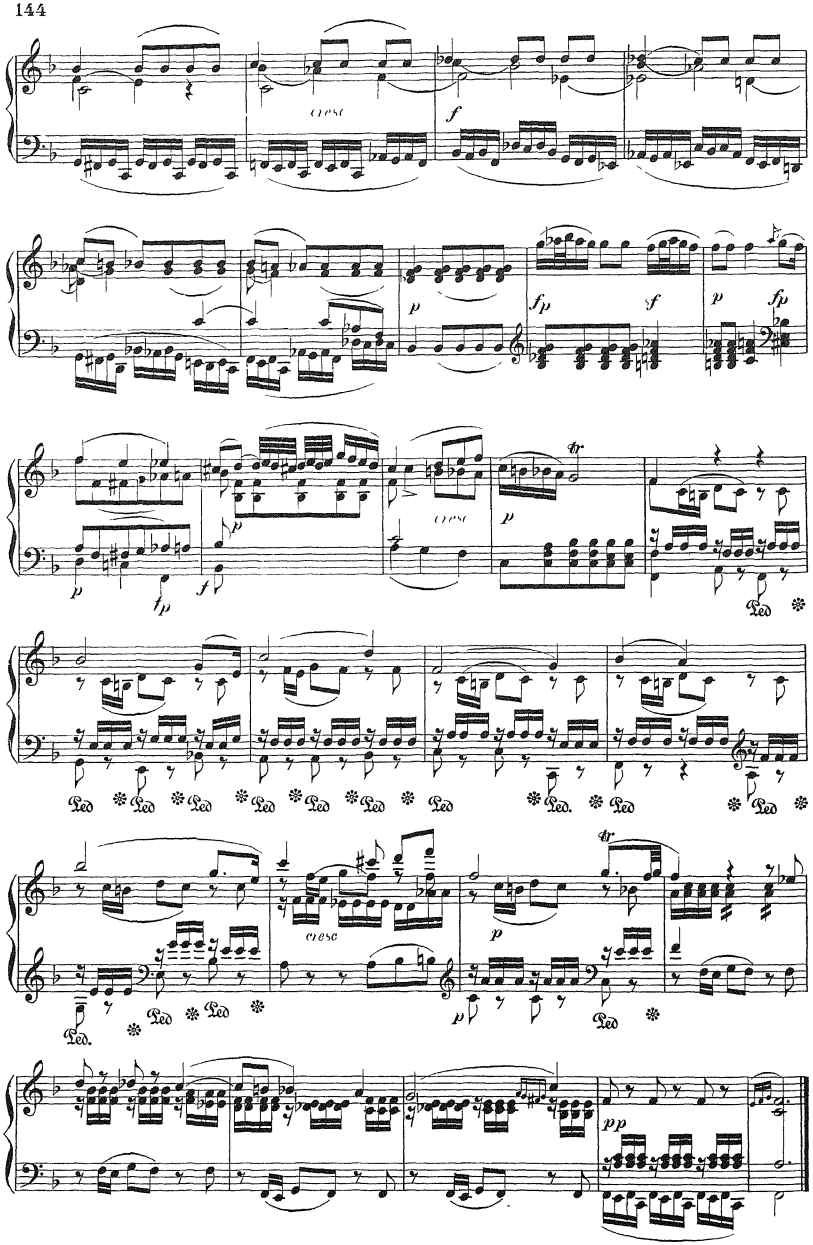
cresc
f
p
fp
f
p
fp
p
fp
f
p
cresc
p
tr
Ped
Ped
Ped
Ped
Ped
Ped
Ped
Ped.
Ped
Ped
Ped.
cresc
p
tr
p
Ped
pp

Scene from Don Juan.

ACT II

MOZART

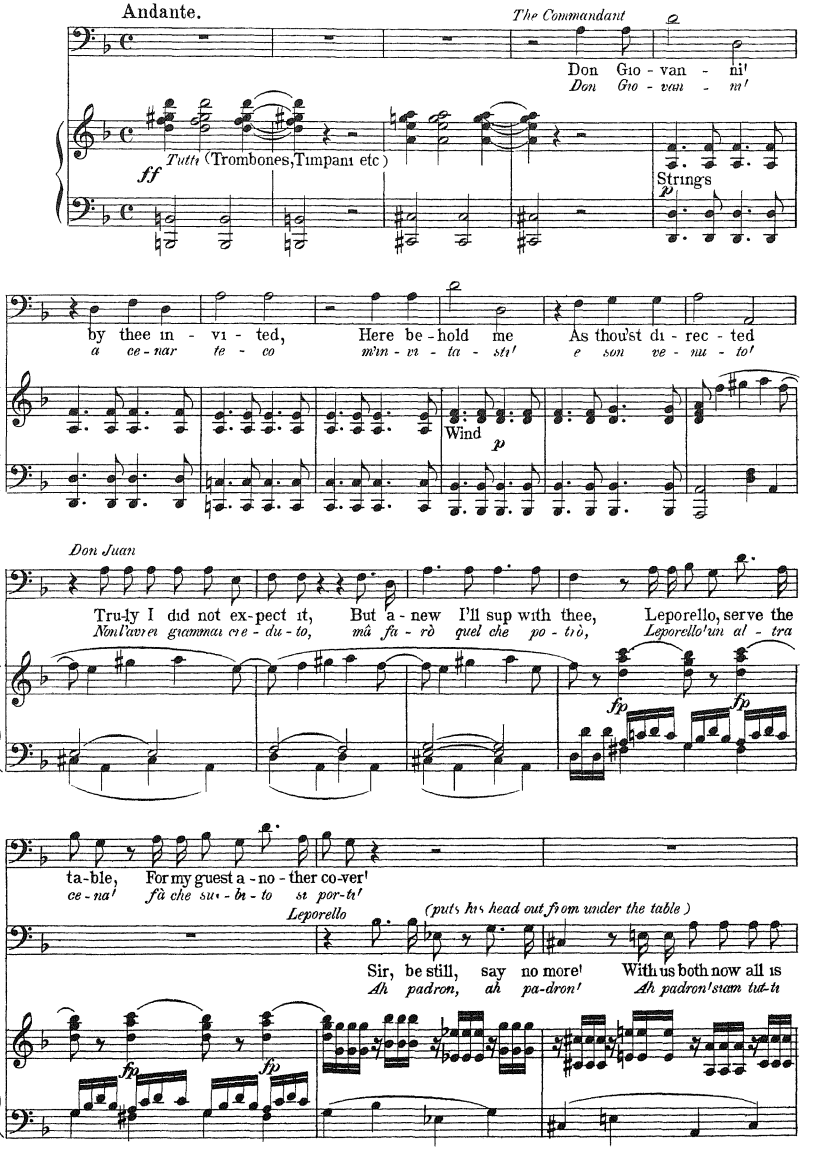

D Juan

The Commandant

o-ver Go, di-rect-ly! No need of that, Earth ly food he no lon-ger de-
mor-ti Van-ne di-co! Fer-ma un po! Non si pa-sce di ci-bo mor-

(He rises as if to obey)

cresc

Timp

Tutti

fp

-si - - - reth, Who of hea-ven-ly food hath par-ta-ken,
-ta - - - le, chi si pa-sce di ci-bo ce-le-ste!

fp

Cast a - - way from thee now all such
Al - tre eu - re più gra - vi di

Vio
Fl

cresc p

tri - fling, Heed the sen - tence I
que - ste, al - tra bra - ma quag-

cresc p

Don Juan

hi - - - ther have brought Well, what
-grù mi gui - do Par - la

Leporello

Sure a fit of the a-gue hath
La ter-za-na d'a-ve-re mi

cresc p

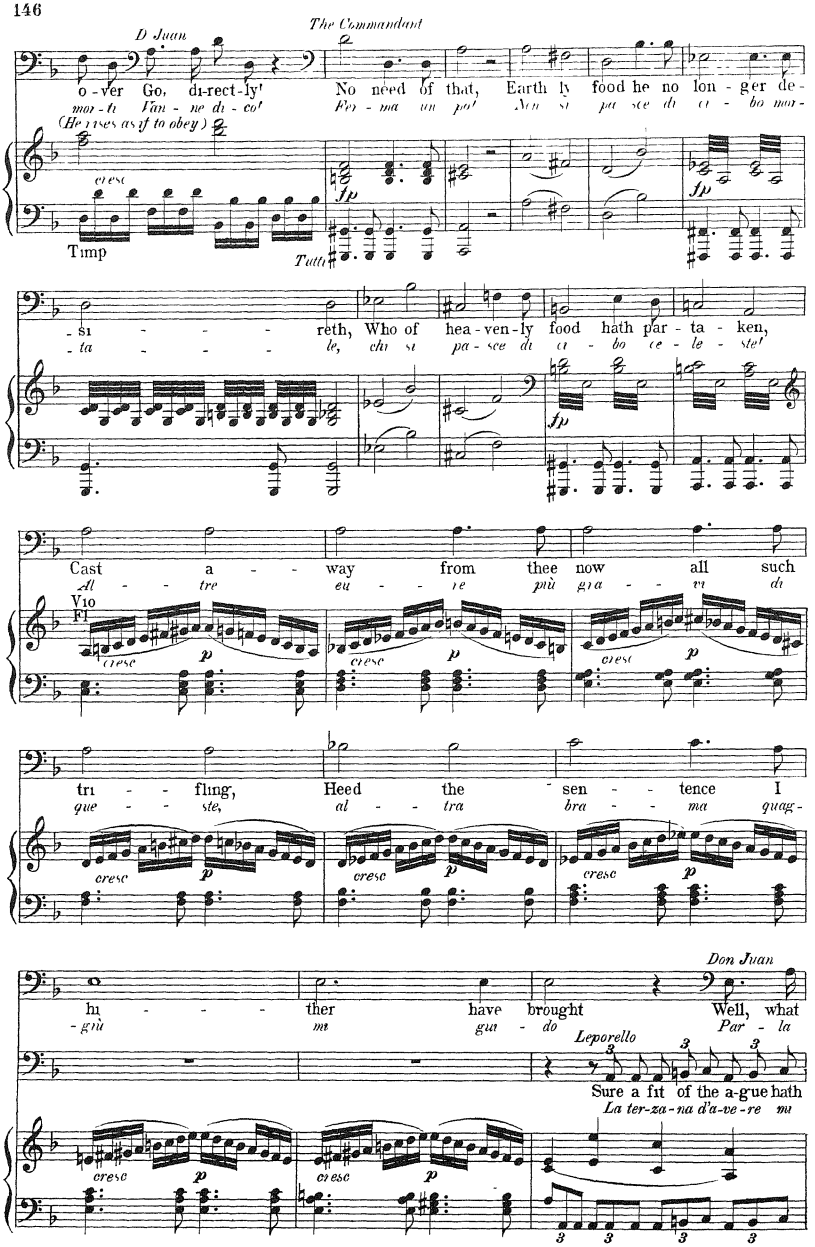

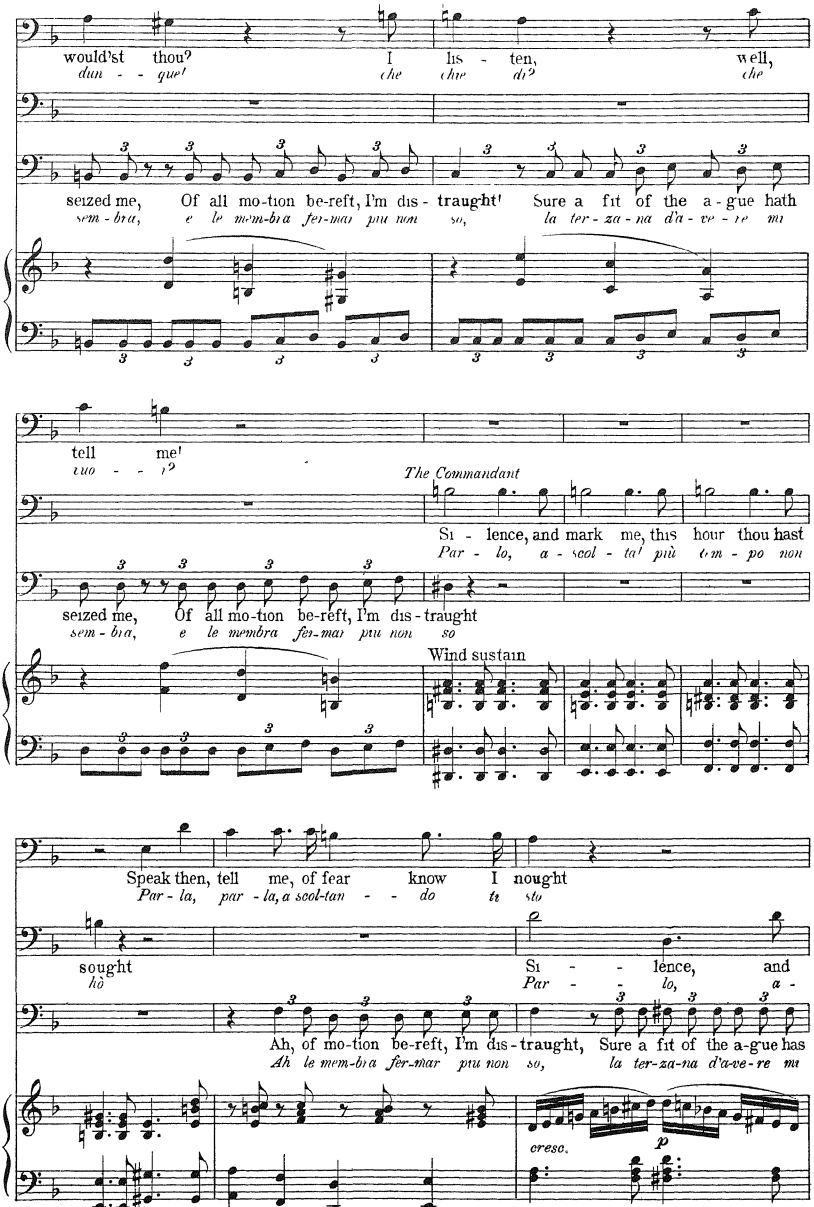
would'st thou? I lis - ten, well,
dun - que! che che di? che
seized me, Of all mo-tion be-reft, I'm dis - traught! Sure a fit of the a - gue hath
sem - bra, e le mem-bra fer-mar pru non so, la ter - za - na d'a - ve - re mi
tell me!
tuo - i?
The Commandant
Si - lence, and mark me, this hour thou hast
Par - lo, a - scol - tar più tem - po non
seized me, Of all mo-tion be-reft, I'm dis - traught
sem - bra, e le membra fer-mar pru non so
Wind sustain
Speak then, tell me, of fear know I nought
Par - la, par - la, a scol-tar - - do ti sto
sought
ho
Si - - lence, and
Par - - lo, a -
Ah, of mo-tion be-reft, I'm dis - traught, Sure a fit of the a-gue has
Ah le mem-bra fer-mar pru non so, la ter-za-na d'a-ve-re mi
cresc.
p

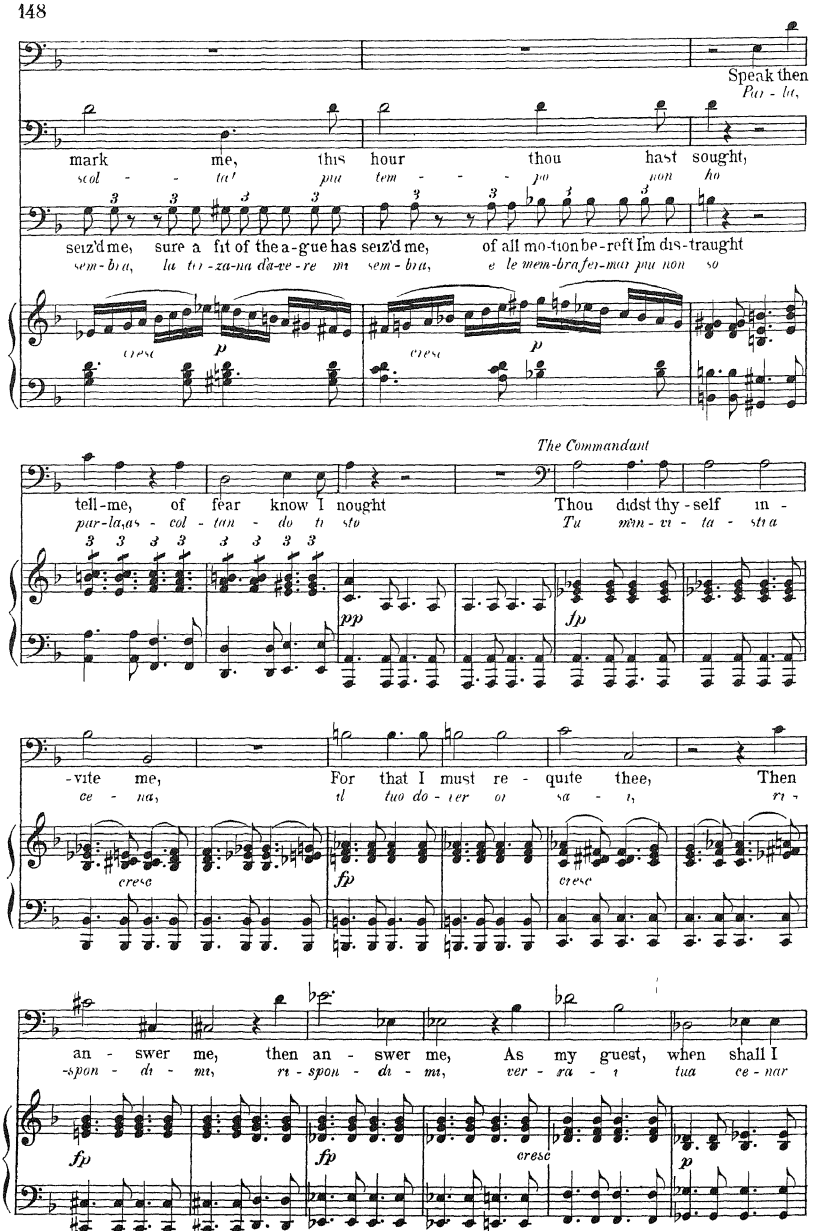
Speak then
Par - la,
mark me, this hour thou hast sought,
scol - - ta' pua tem - - - po non ho
seiz'd me, sure a fit of the a-gue has seiz'd me, of all mo-tion be-reft Im dis-traught
sem-bra, la fe-za-na da-ve-re mi sem-bra, e le mem-bra fer-mar pu non so
cresc
p
cresc
p
The Commandant
tell-me, of fear know I nought Thou didst thy-self in -
par-la,as - col-tan - do ti sto Tu men-vi - ta - stra
pp
fp
-vite me, For that I must re - quite thee, Then
ce - na, ti tuo do - ver or sa - ti ri -
cresc
fp
cresc
an - swer me, then an - swer me, As my guest, when shall I
-spon - di - mi, ri - spon - di - mi, ver - ra - i tua ce - nar
fp
fp
cresc
p

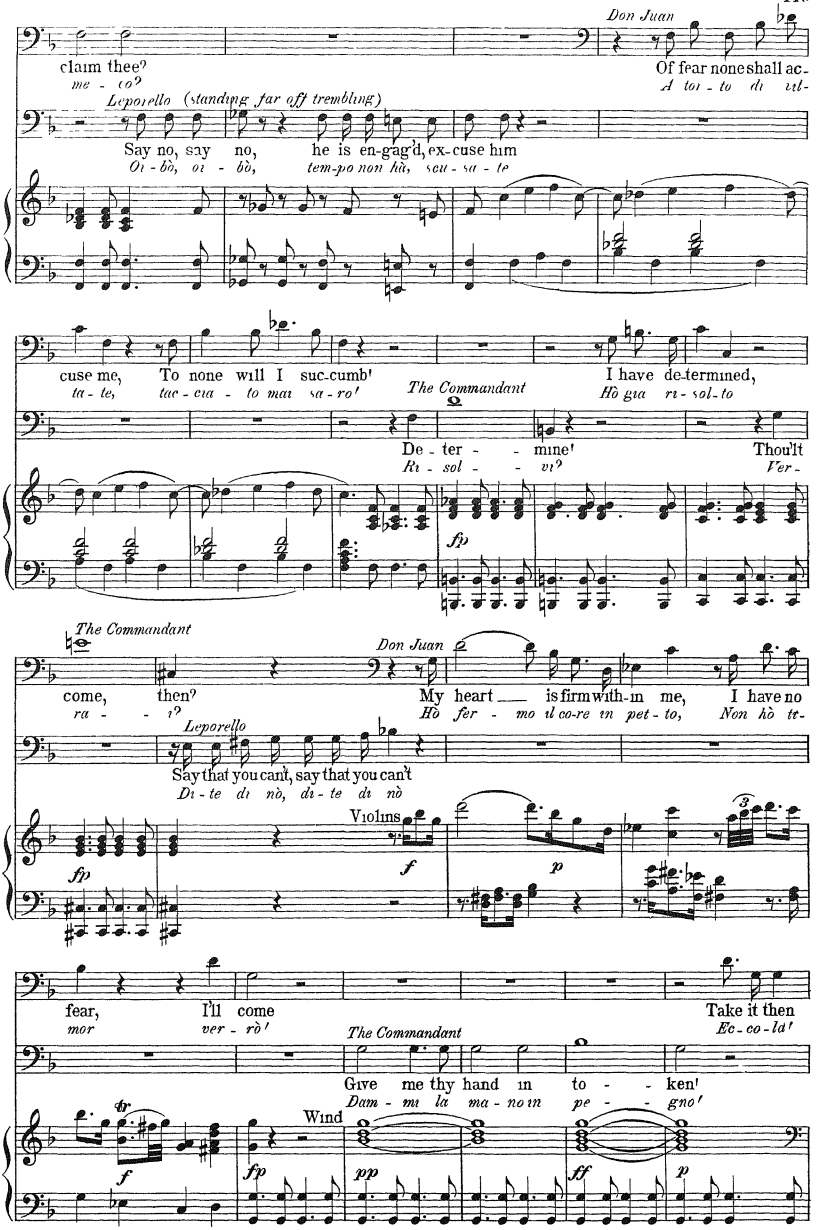
Don Juan
claim thee?
me - co?
Of fear none shall ac-
A tor - to di ut-
Leporello (standing far off trembling)
Say no, say no, he is en-gag'd, ex-cuse him
Di - bò, di - bò, tem-po non hà, scu - sa - te
cuse me, To none will I suc-cumb!
ta - te, tac - cia - to mai sa - ro!
The Commandant
I have de-termined,
Hò già ri - sol - to
De - ter - mine! Thou'lt
Ri - sol - vi?
Ver -
fp
The Commandant
come, then?
ra - - i?
Don Juan
My heart is firm with-in me, I have no
Hò fer - mo il co-re in pet - to,
Non hò te-
Leporello
Say that you can't, say that you can't
Di - te di nò, di - te di nò
Violins
fp
f
p
fear, I'll come
mor ver - rò!
Take it then
Ec - co - la!
The Commandant
Give me thy hand in to - - ken!
Dam - mi la ma - no in pe - - gno!
Wind
f
fp
pp
ff
p

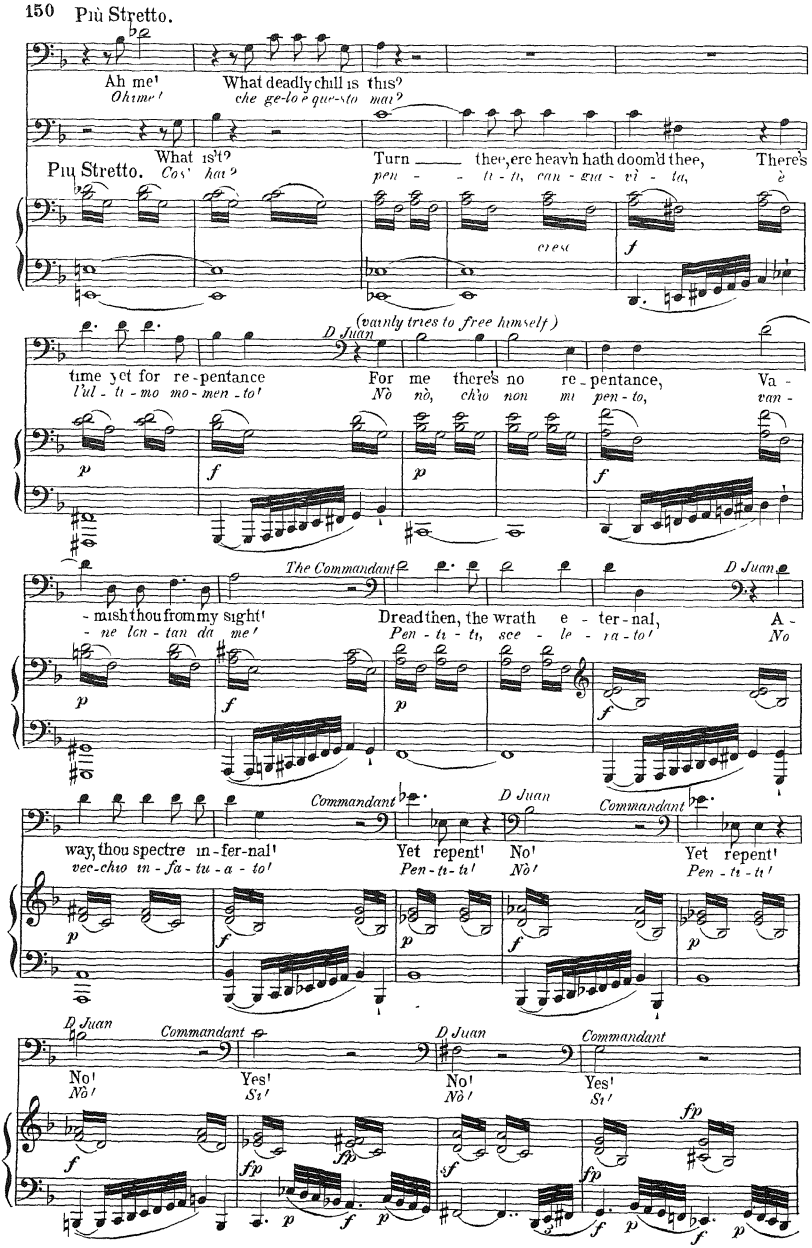
Più Stretto.
Più Stretto.
Ah me!
Oh me!
What deadly chill is this?
che ge-lo è que-sto mal?
What is't?
Cos' ha?
Turn — there, ere heav'n hath doom'd thee, There's
pen - - - ti - ti, can - gia - vi - ta, è
cresc
f
(vainly tries to free himself)
D Juan
time yet for re-pentance
l'ul - ti - mo mo - men - to!
For me there's no re-pentance,
Nò nò, ch'io non mi pen - to,
Va -
van -
p
f
p
f
The Commandant
D Juan
- nish thou from my sight!
- ne lon - tan da me!
Dread then, the wrath e - ter - nal,
Pen - ti - ti, sce - le - ra - to!
A -
No
p
f
p
f
Commandant
D Juan
Commandant
way, thou spectre in-fer-nal!
vec-chio in - fa - tu - a - to!
Yet repent! No!
Pen - ti - ti! Nò!
Yet repent!
Pen - ti - ti!
p
f
p
f
p
D Juan
Commandant
D Juan
Commandant
No!
Nò!
Yes!
Sì!
No!
Nò!
Yes!
Sì!
f
fp
fp
fp
fp
f
p
f
p
f
p

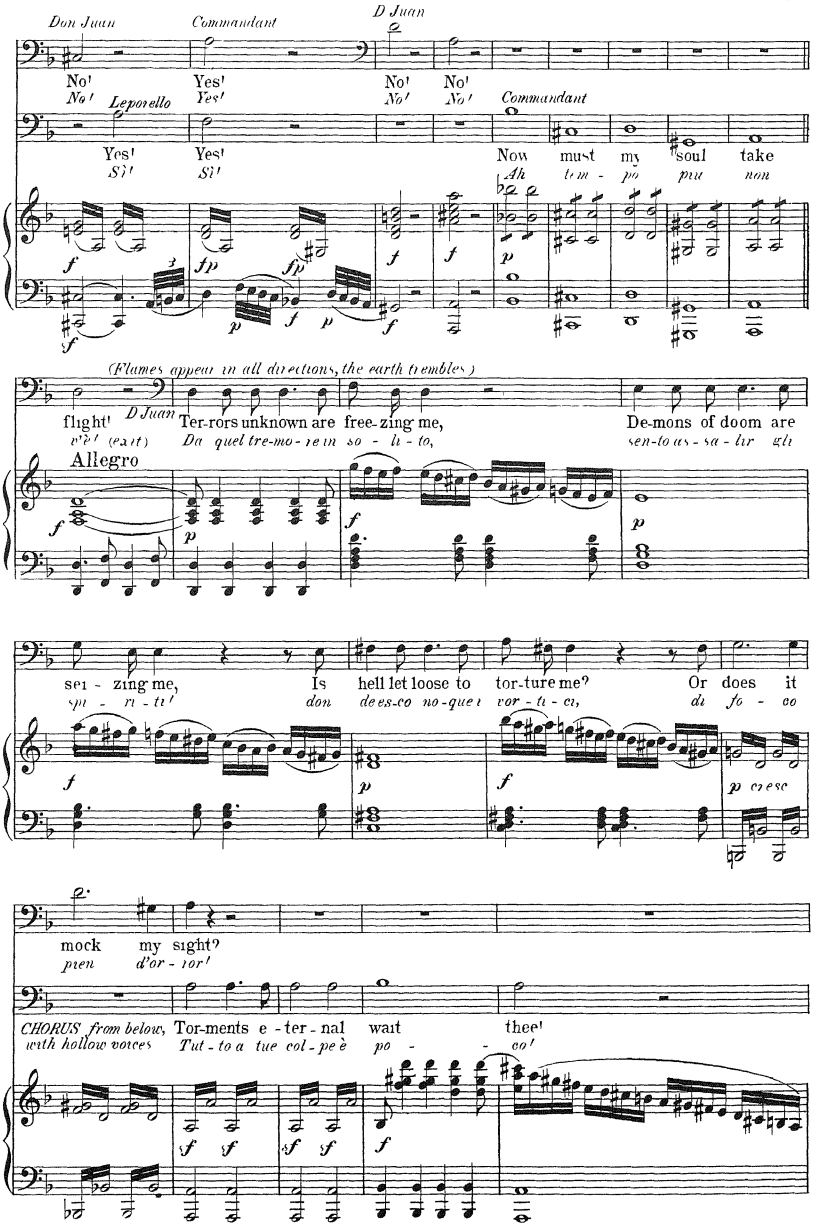
Don Juan
Commandant
D Juan
No!
No!
Leporello
Yes!
Yes!
No!
No!
No!
Commandant
Yes!
Yes!
Now must my soul take
Sì!
Sì!
Ah tra - po pia non
(Flames appear in all directions, the earth trembles)
flight!
D Juan
Ter-rors unknown are free-zing me,
De-mons of doom are
v'è! (exit)
Da quel tre-mo-re in so - li - to,
sen-to as - sa - lir gli
Allegro
sei - zing me,
Is hell let loose to tor-ture me?
Or does it
spi - ri - ti'
don
de es-co no-que vor - ti - ci,
di fo - co
mock my sight?
pien
d'or - ror!
CHORUS from below, with hollow voices
Tor-ments e - ter - nal wait thee!
Tut - to a tue col - pe è
po - co!

My soul is rent with a - go-ny! Con-
Chi l'a - ni - ma mi la - ce - ra! Chi

Leporello

Bur - ning in end - less night! The fire of doom sur-
vie - ni! c'è un mal peg - - gior! Che cef - - fo di - - spe -

demn'd to end - less mi - se - ry, Oh doom of wrath and ter - ror, No
m'a - gi - ta le vi - sce - re! Che strazio, oi - mè, che sma - nia Che in-

rounds him, Its fie - ry glare con - founds him, What sounds, what sights of
ra - to! Che ge - sti d'un dan - na - to! che gri - di, che la -

Chorus of Spirits

more to see the light! Tor-ments e-
fer - no, che ter - ror Tut - to a tue

ter - ror, Oh I shall die, oh I shall die of fright!
men - ti! co - me mi fà ter - ror, mi fà ter - ror!

D Juan

My soul is rent with a - go-ny, Con-
Chi l'a - ni - ma mi la - ce - ra! Ch'i

ter - nal wait thee! Bur - ning and end-less
col - pe è po - co! vie - ni, c'è un mal peg -

Leporello

The fire of doom sur - rounds him
Che cef - fo di - spe - ra - to!

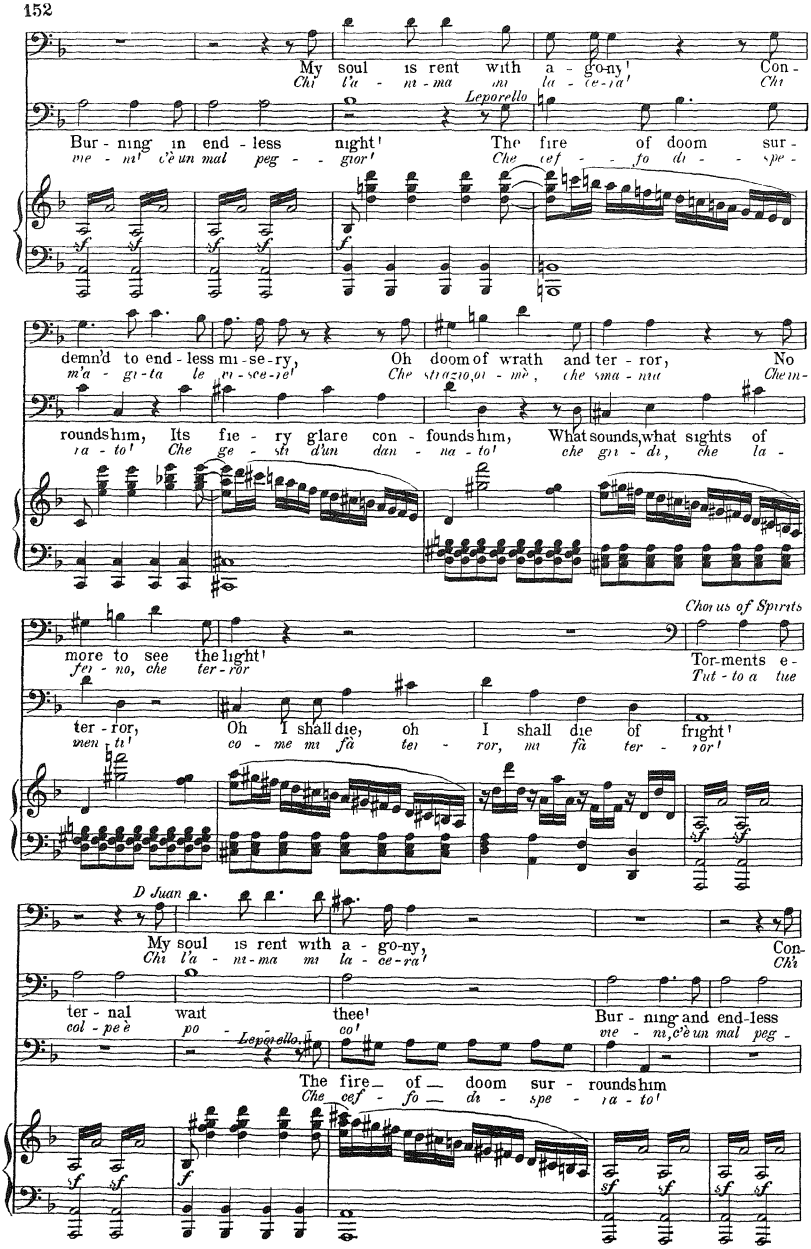

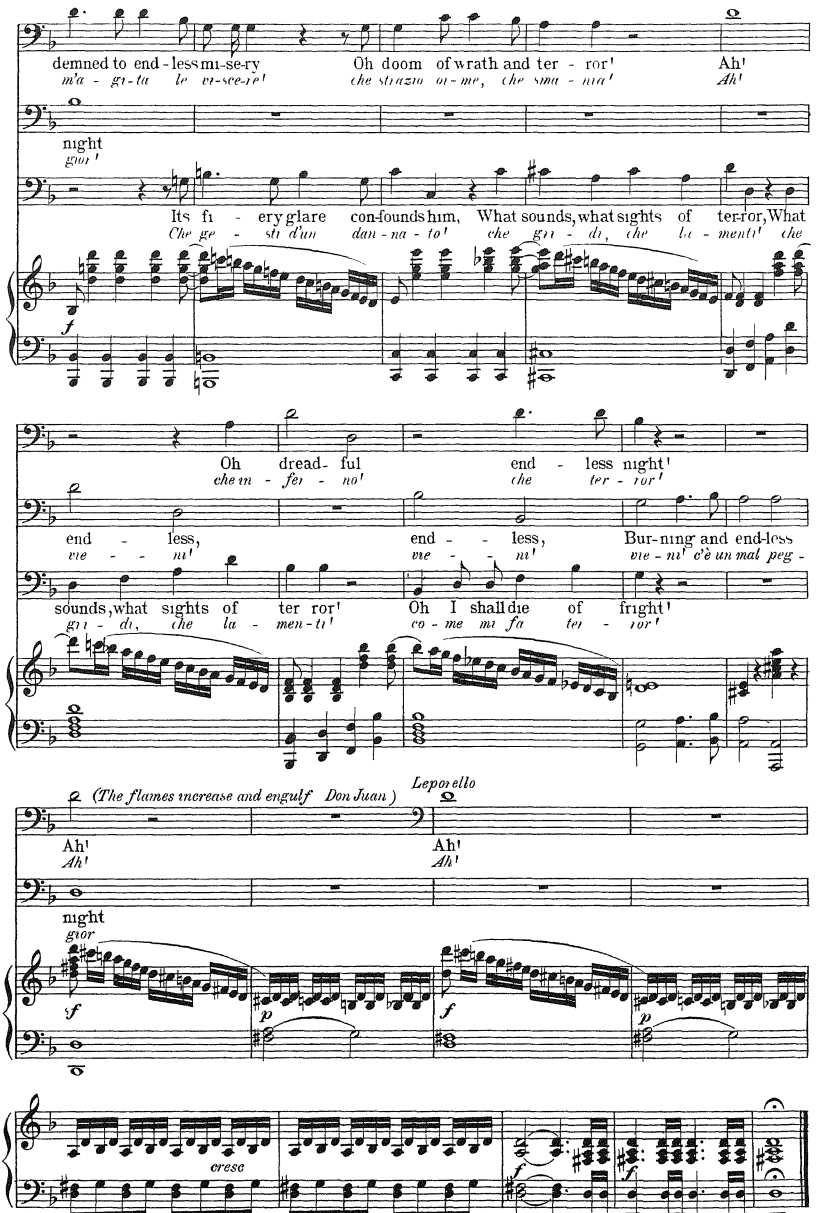
demned to end - less mi-se-ry
Oh doom of wrath and ter - ror!
Ah!
night
Its fi - ery glare con-founds him, What sounds, what sights of ter-ror, What
Oh dread- ful end - less night!
end - less, end - less, Bur-ning and end-less
sounds, what sights of ter ror! Oh I shall die of fright!
(The flames increase and engulf Don Juan)
Leporello
Ah!
night
cresc

Minuet

FROM SYMPHONY in E♭

W A MOZART

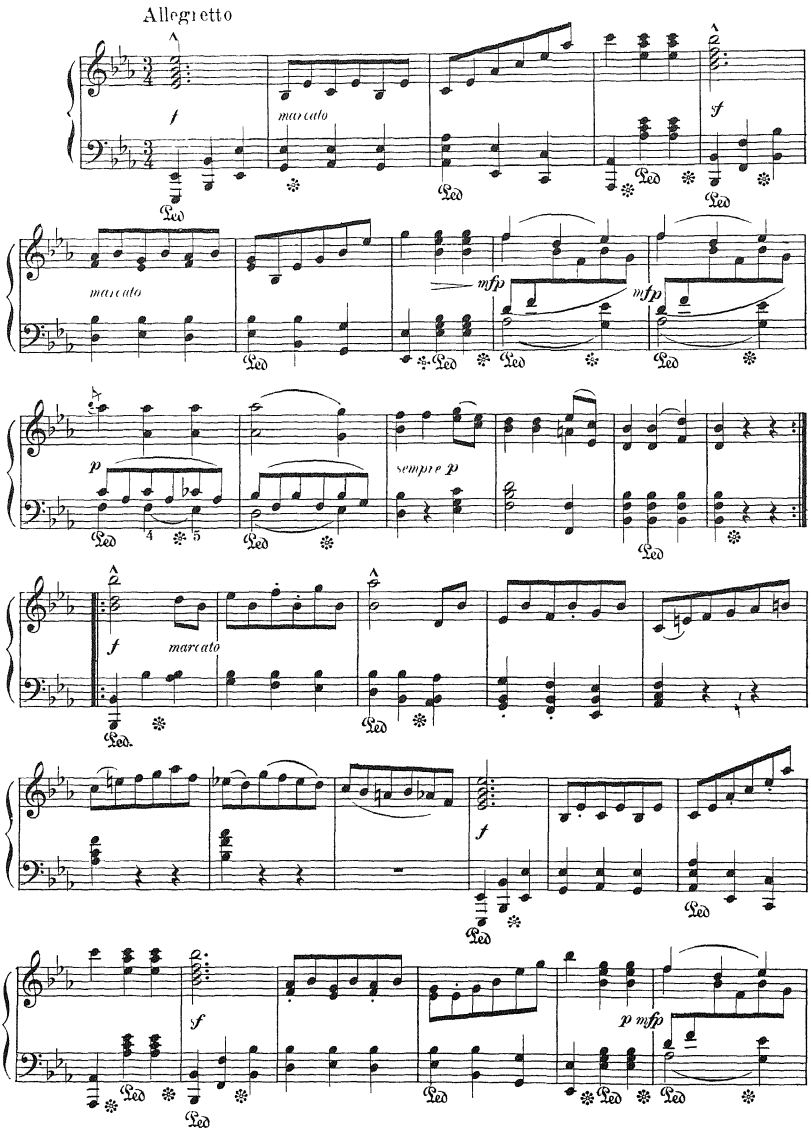

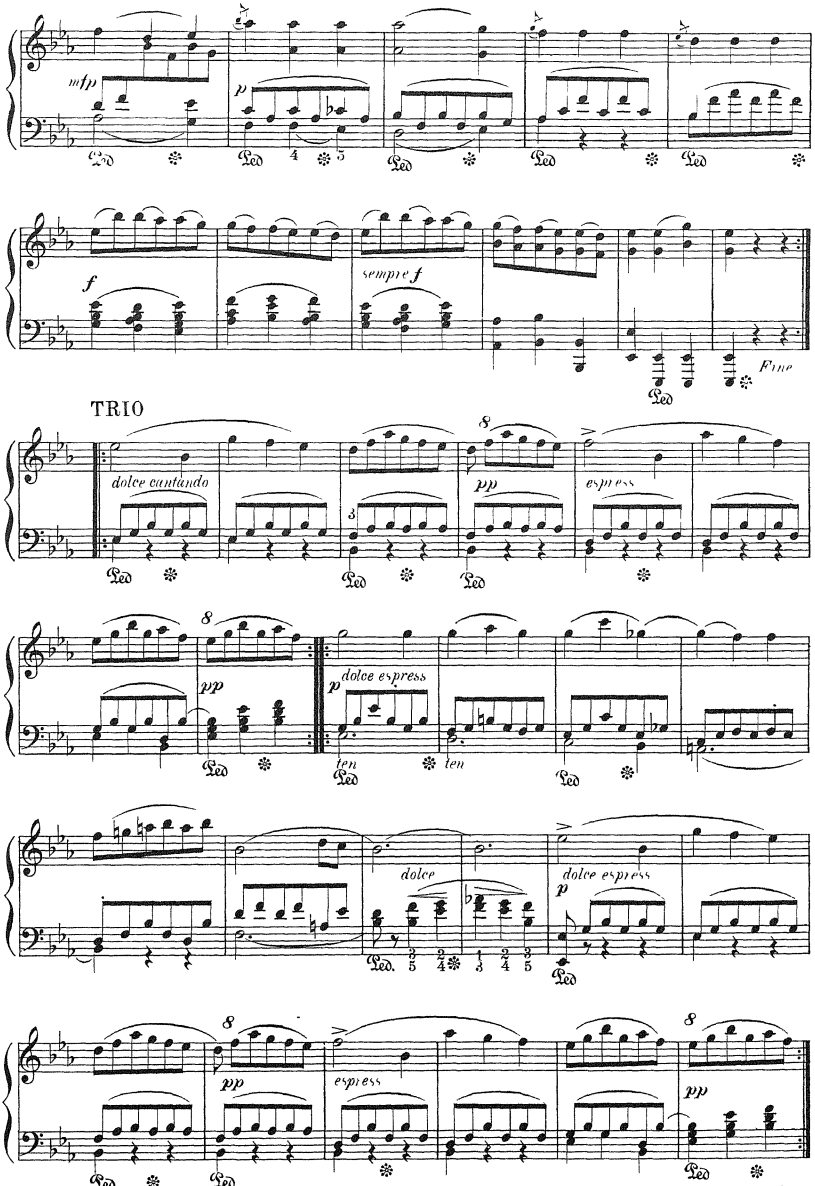
mfp
p
f
sempre f
Fine
TRIO
dolce cantando
pp
espress
dolce espress
ten
dolce
Da Capo al Fine

Come, Shall I Tell Thee.

(Vedrai Carino)

(SOPRANO ARIA from DON JUAN)

MOZART

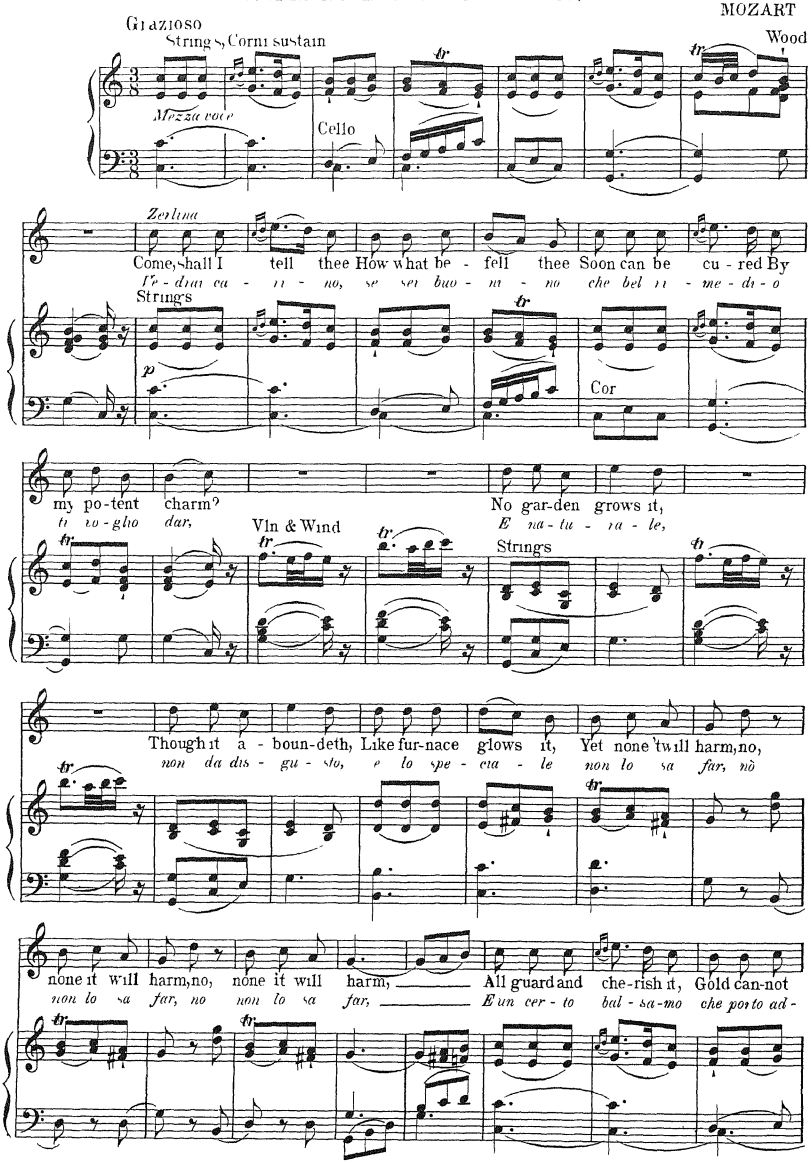

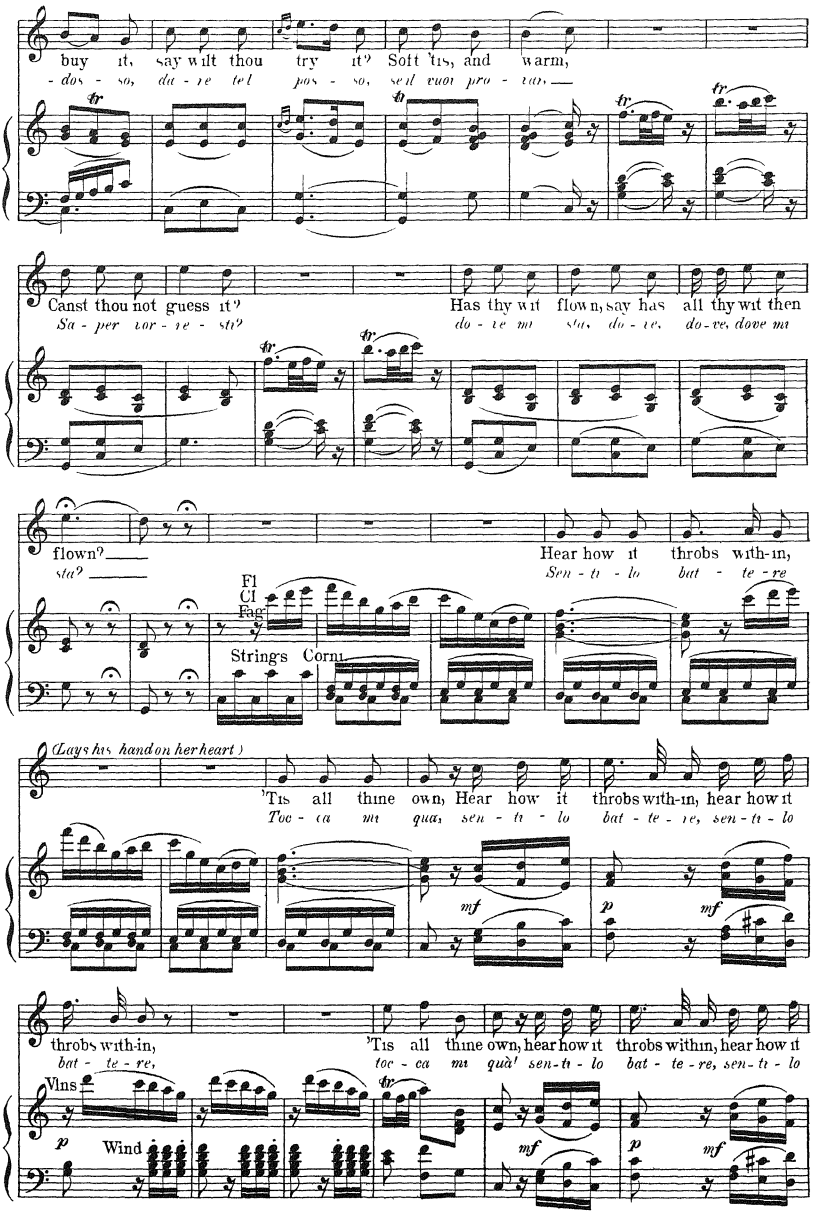
buy it, say wilt thou try it? Soft 'tis, and warm,
- dos - so, da - re tel pos - so, sed vuoi pro - var, —
Canst thou not guess it? Has thy wit flown, say has all thy wit then
Sa - per dar - re - sti? do - te mi sta, do - ve, do-ve, dove mi
flown? Hear how it throbs with-in,
sta? Sen - ti - lo bat - te - re
Fl
Cl
Fag
Strings Corni
(Lays his hand on her heart)
'Tis all thine own, Hear how it throbs with-in, hear how it
Toc - ca mi qua, sen - ti - lo bat - te - re, sen - ti - lo
mf
p
mf
throbs with-in, 'Tis all thine own, hear how it throbs within, hear how it
bat - te - re, toc - ca mi qua' sen - ti - lo bat - te - re, sen - ti - lo
Vlns
p
Wind
mf
p
mf

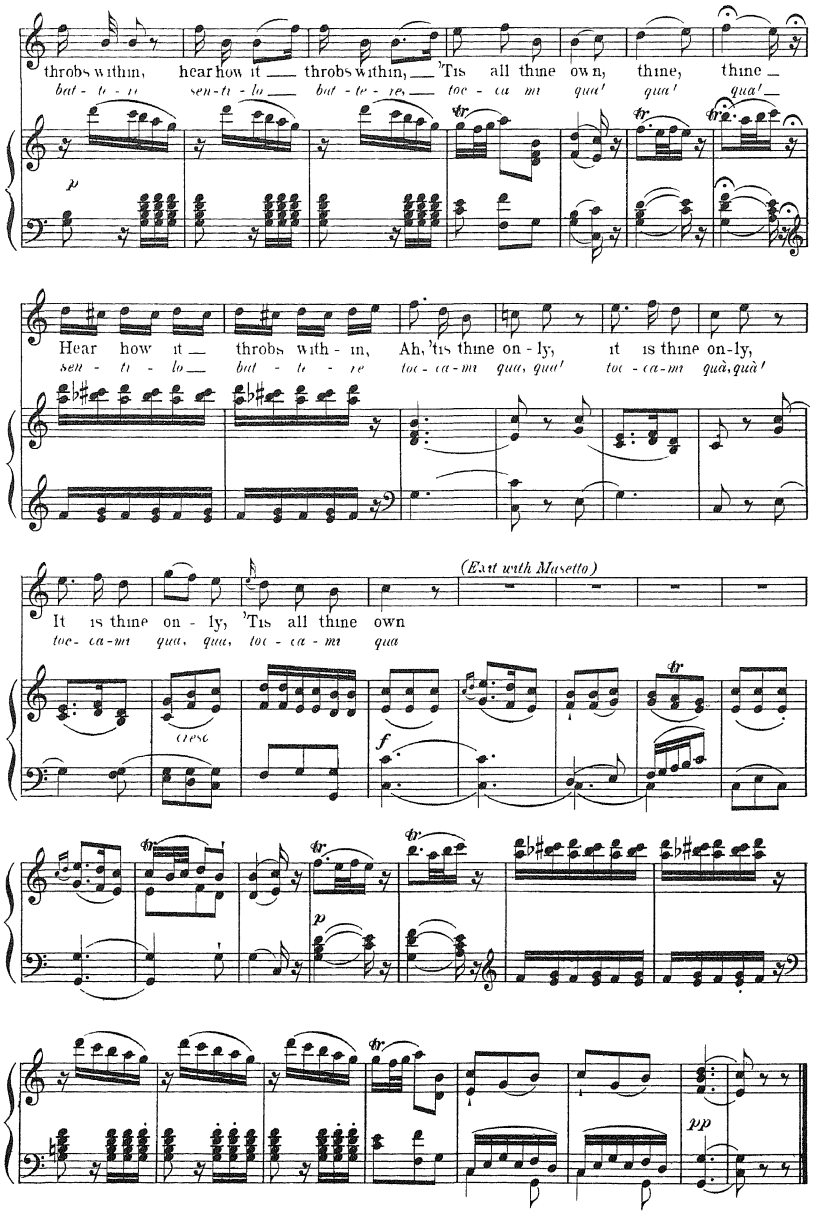
throbs within, hear how it throbs within, 'Tis all thine own, thine, thine
but - te - ro sen - ti - lo but - te - re toc - ca mi qua! qua! qua!
p
Hear how it throbs with - in, Ah, 'tis thine on - ly, it is thine on-ly,
sen - ti - lo but - te - re toc - ca-mi qua, qua! toc - ca-mi quà, quà!
(Exit with Masetto)
It is thine on - ly, 'Tis all thine own
toc - ca-mi qua, qua, toc - ca - mi qua
cresc
f
p
pp

Scherzo
from
SYMPHONY № 7 Op. 92

L. van BEETHOVEN
arranged by Liszt

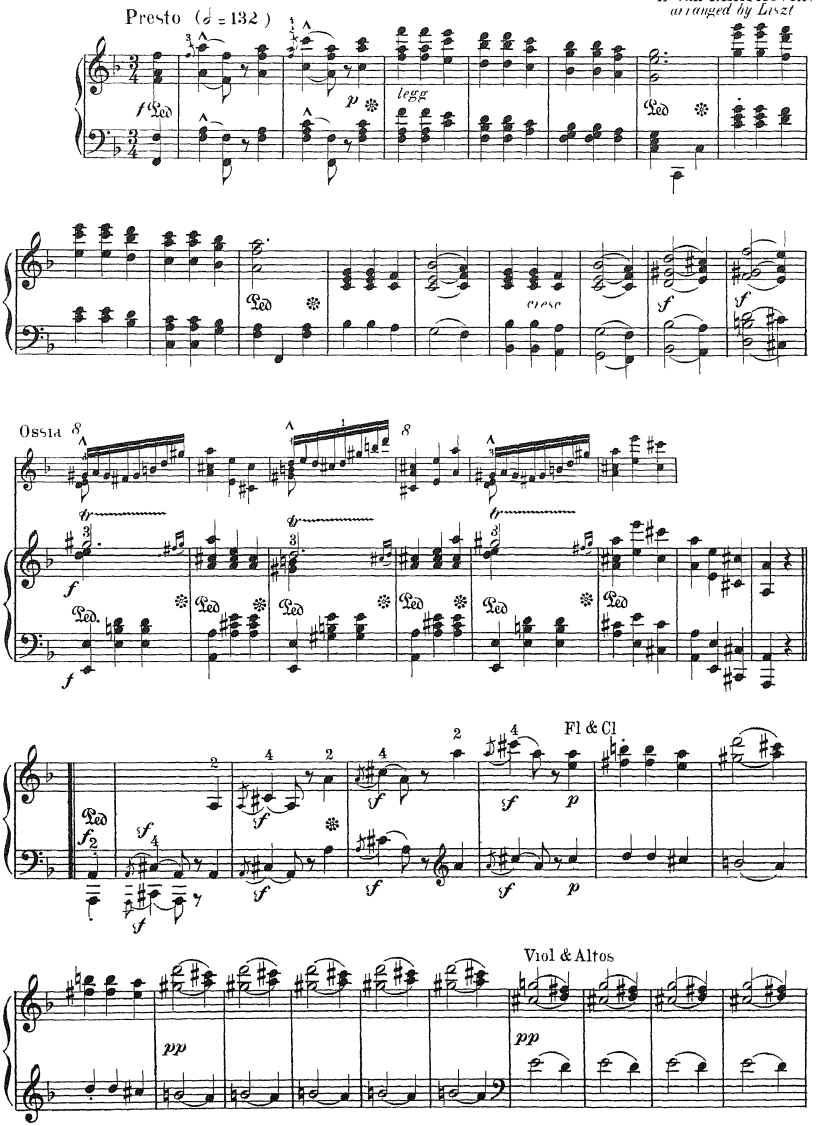

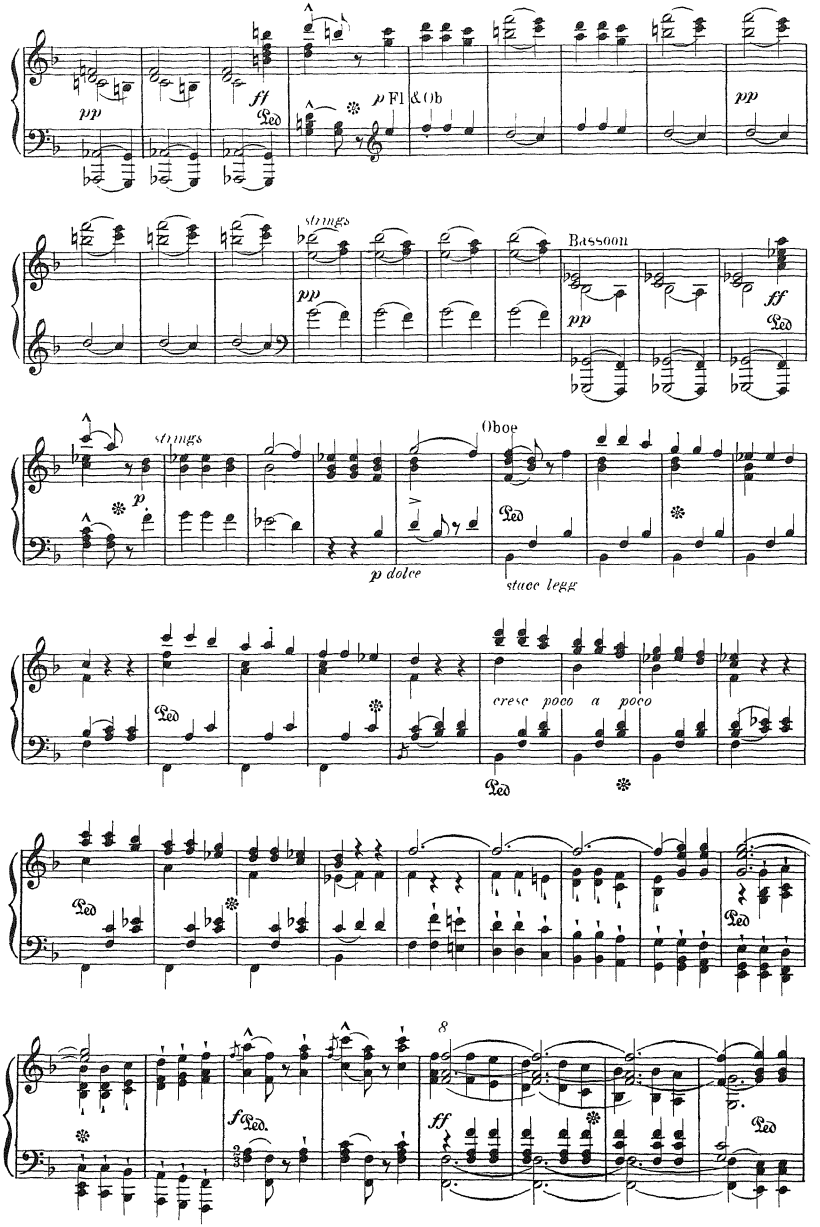
pp
ff
Ped
p Fl & Ob
pp
strings
pp
Bassoon
pp
ff
Ped
strings
p
Oboe
Ped
p dolce
stacc legg
Ped
cresc poco a poco
Ped
Ped
Ped
8
f Ped.
ff
Ped

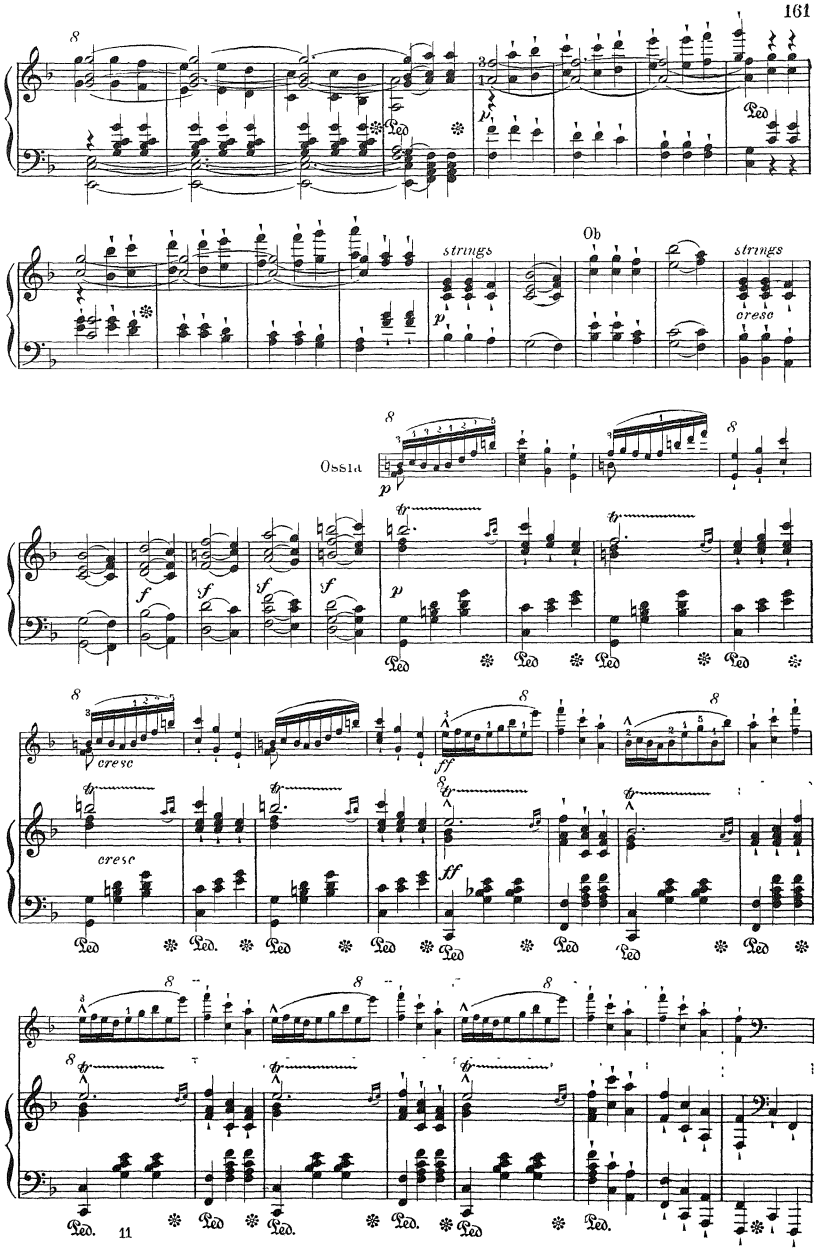
strings
Ob
strings
cresc
Ossia
cresc
cresc

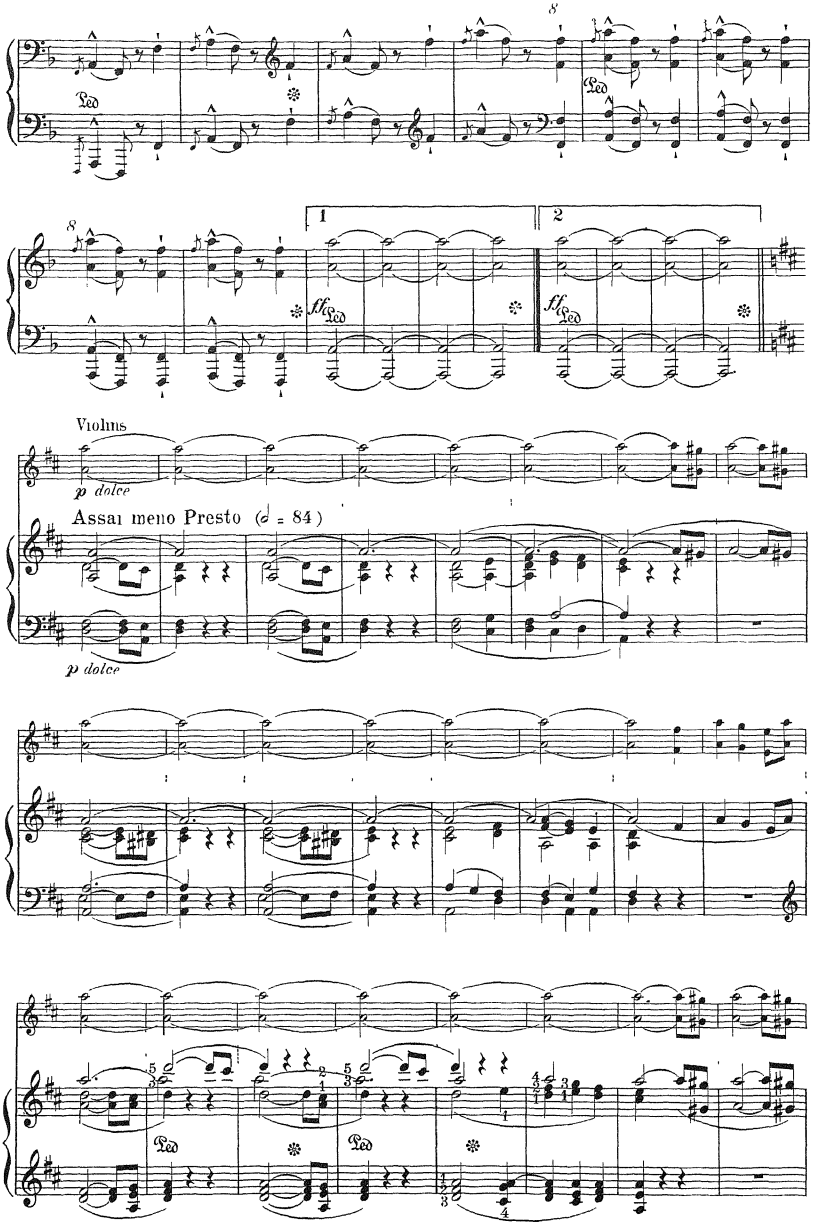
Violins
p dolce
Assai meno Presto (𝅗𝅥 = 84)
p dolce
1
2
ff
Ped

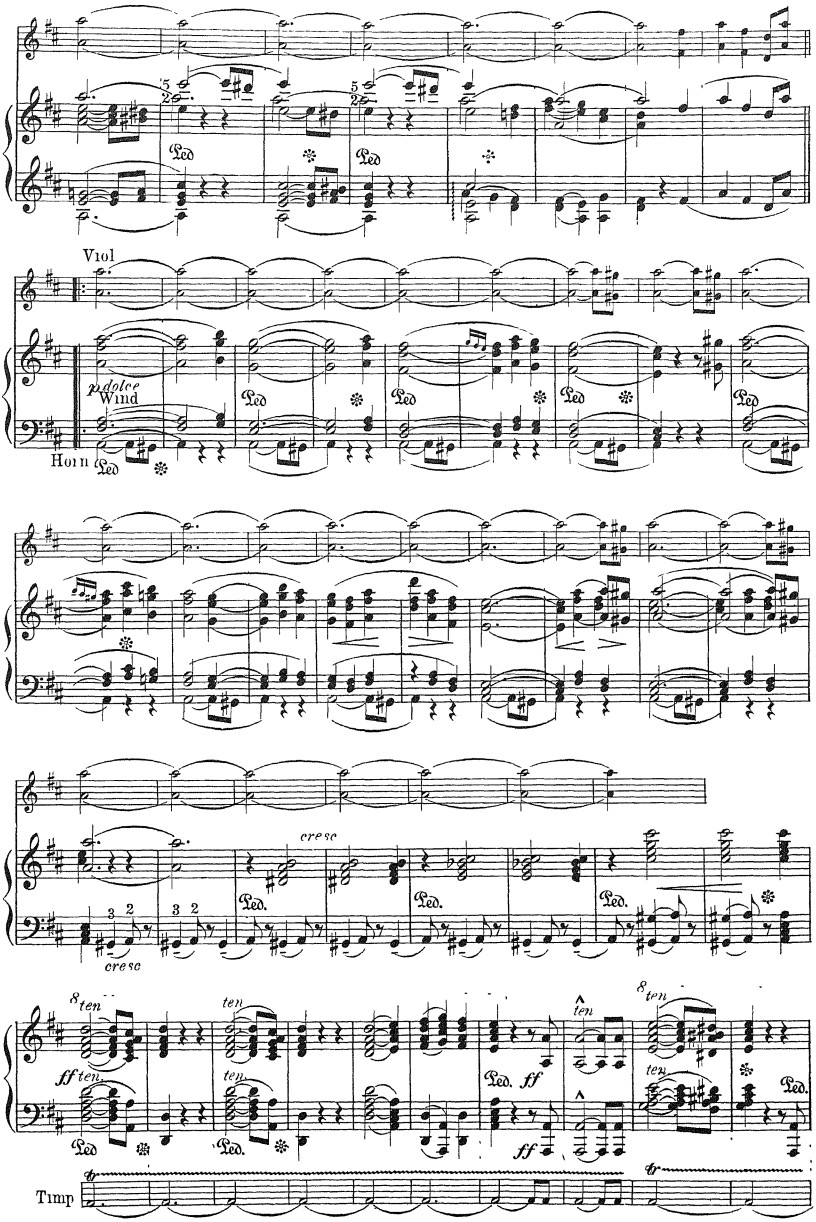
Viol
p dolce
Wind
Horn
Ped
cresc
8 ten
ten
ff ten
ff
Timp

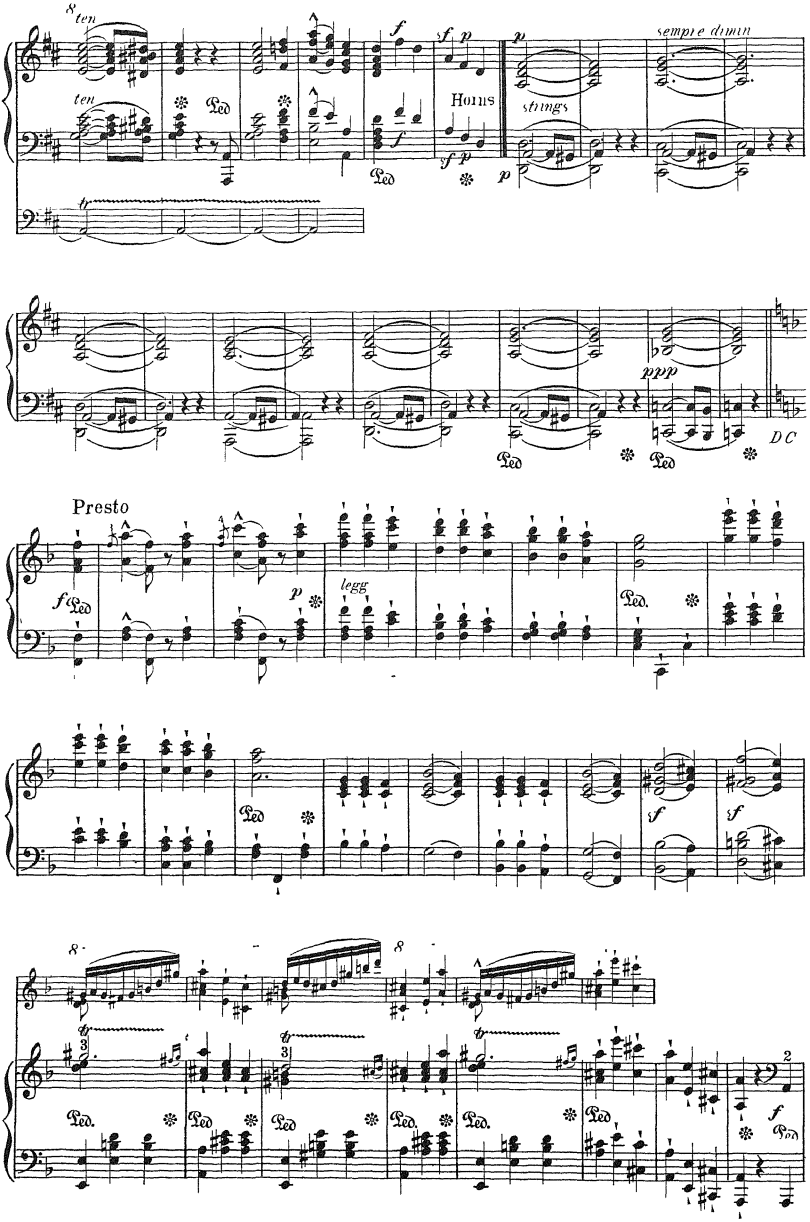
ten
ten
Horns
strings
sempre dimin
DC
Presto
legg

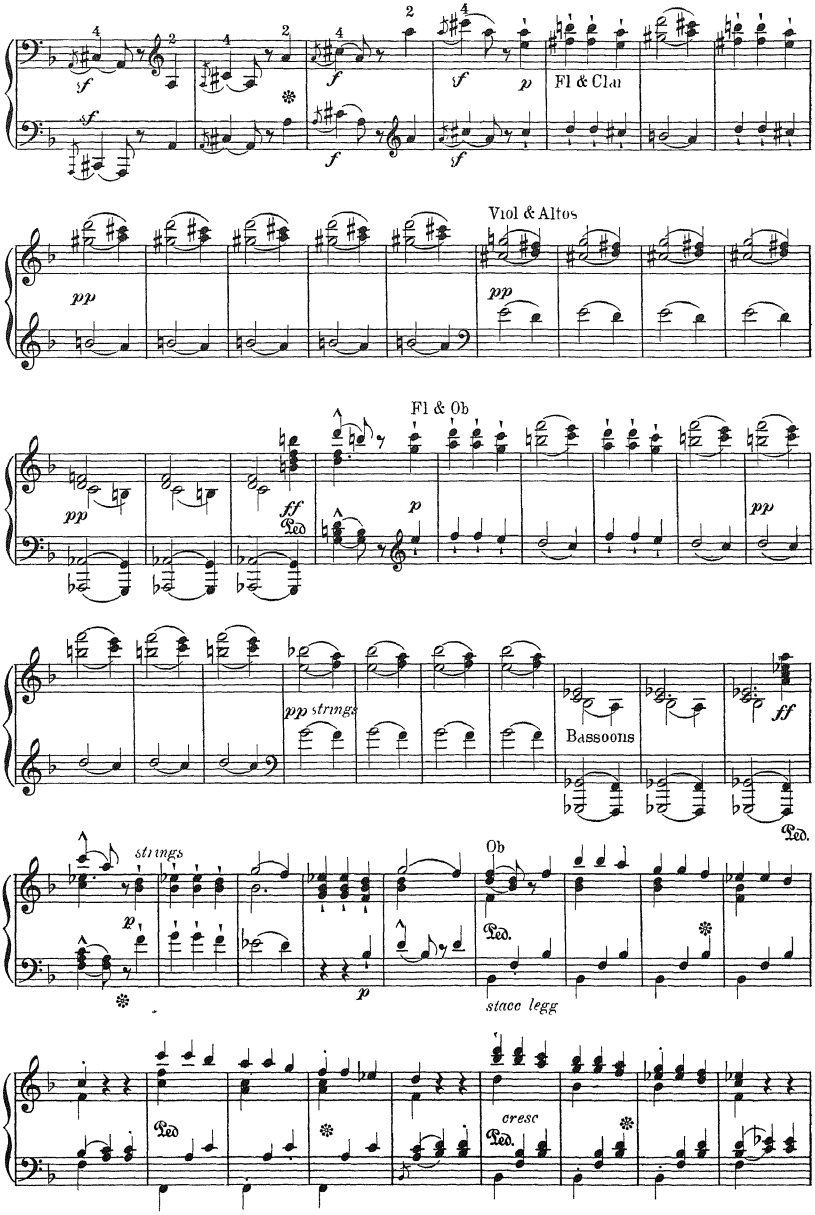
Fl & Cla
Viol & Altos
Fl & Ob
strings
Bassoons
Ob
stacc legg
cresc

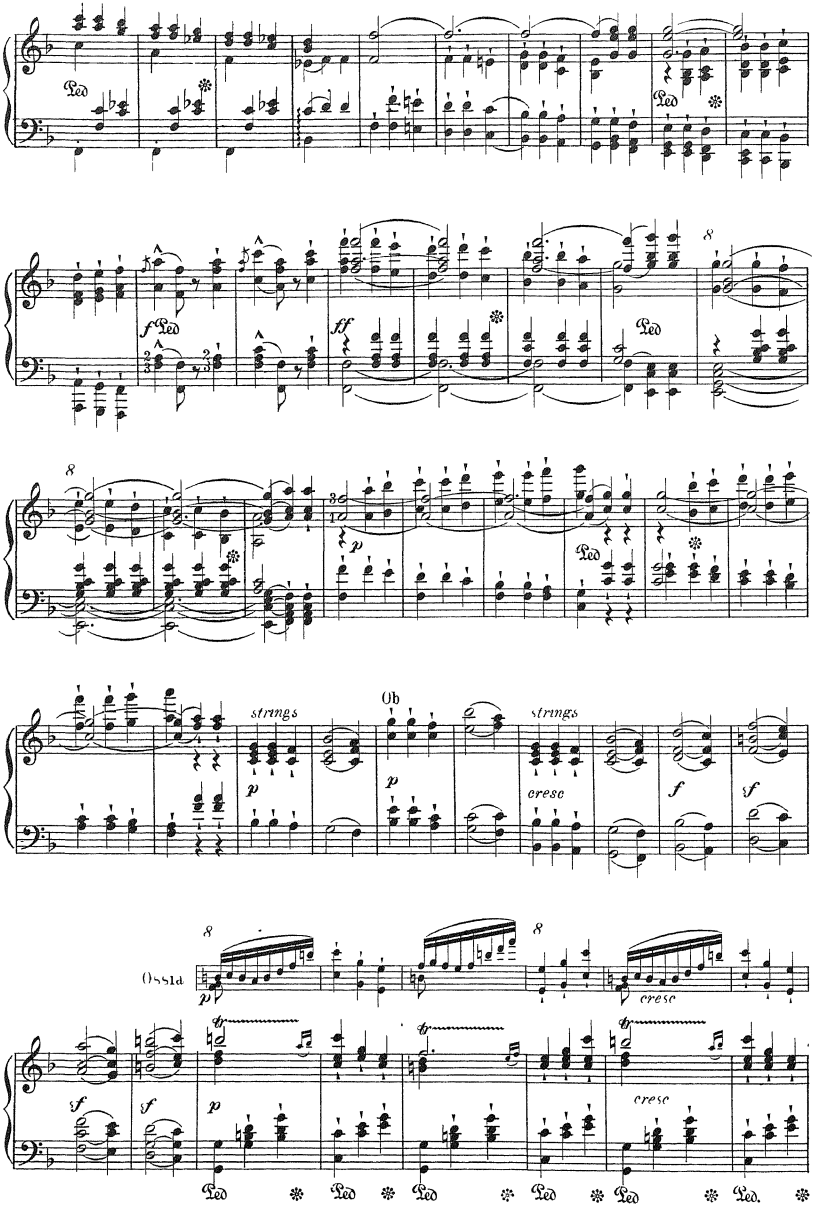
Ped
f Ped
ff
8
p
strings
Ob
cresc
f
sf
Ossia
tr
Ped.

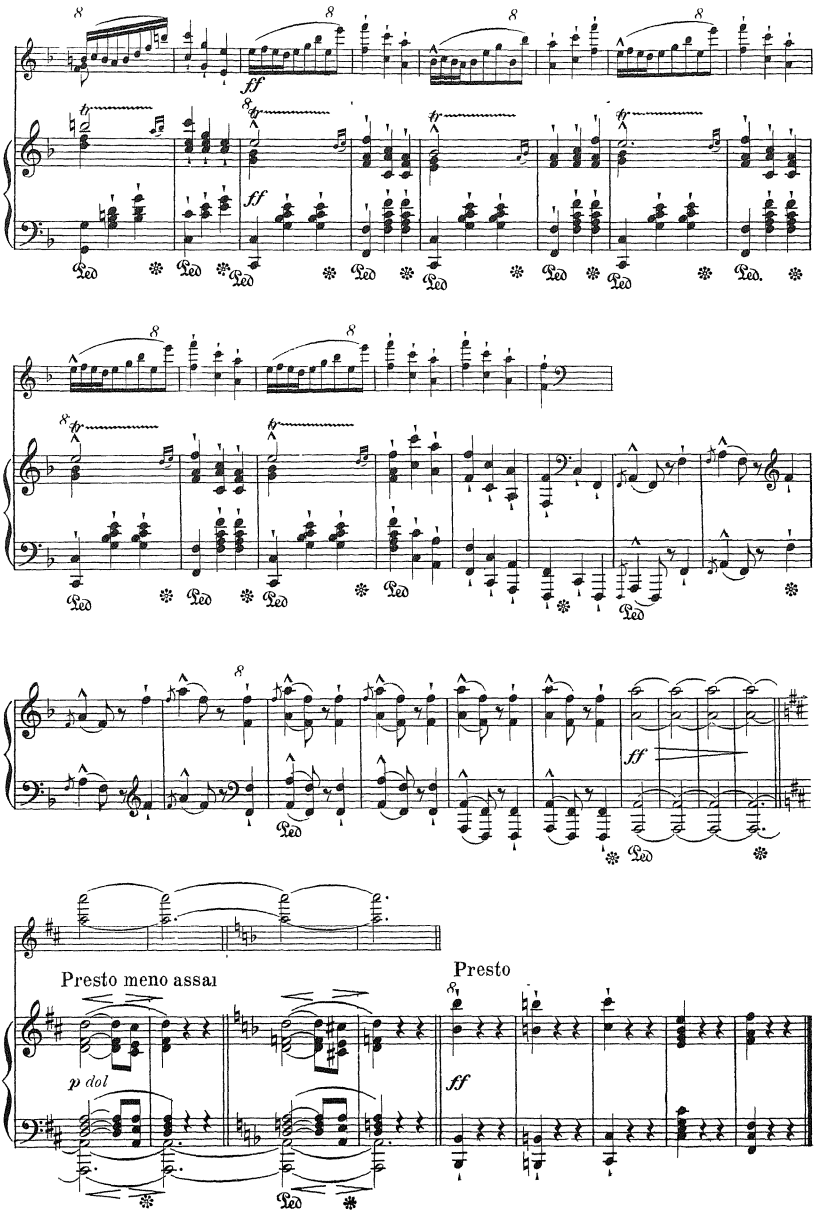
ff
Ped.
Presto meno assai
p dol
Presto
ff

Sonate Caracteristique.

THE FAREWELL

L van BEETHOVEN
Op 81d

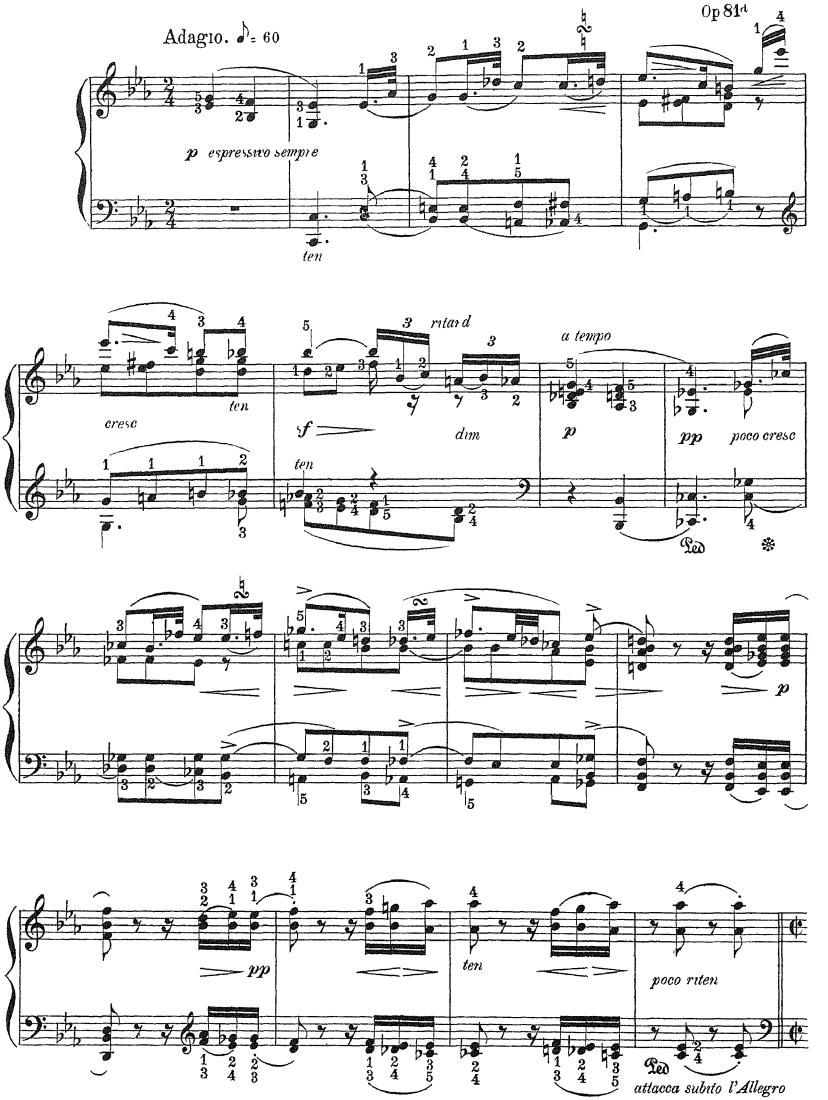

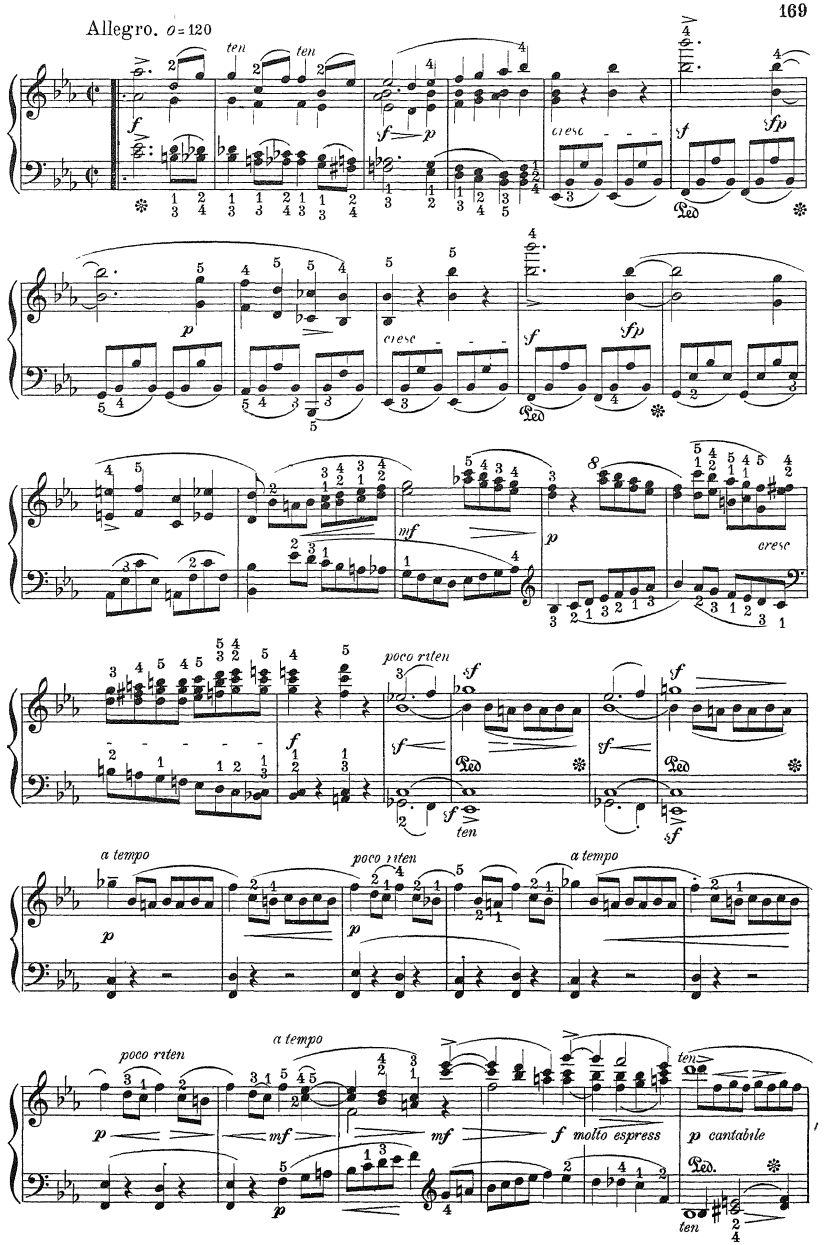
Allegro. 𝅗𝅥=120
ten
cresc
poco riten
a tempo
molto espress
p cantabile

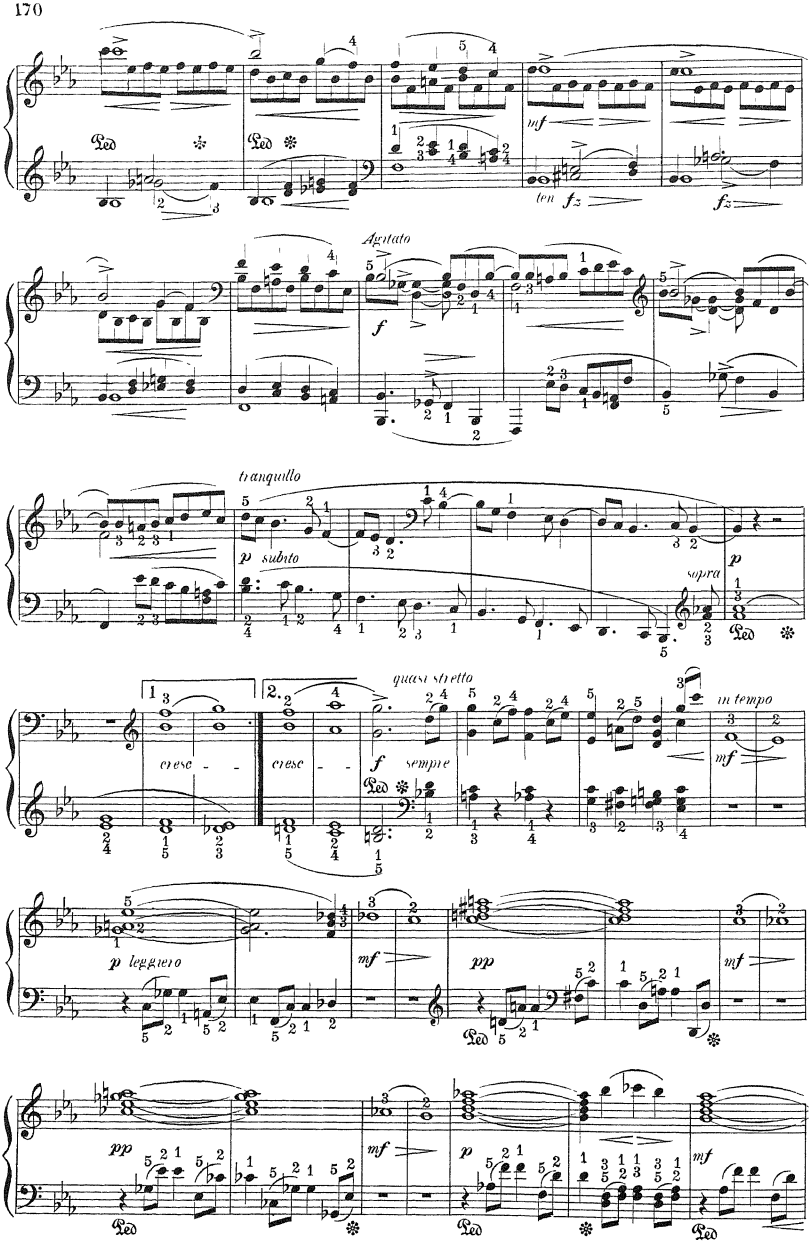
mf
ten fz
fz
Agitato
f
tranquillo
p subito
sopra
quasi stretto
cresc - -
cresc - -
f sempre
in tempo
mf
p leggiero
mf
pp
mf
pp
mf
p
mf

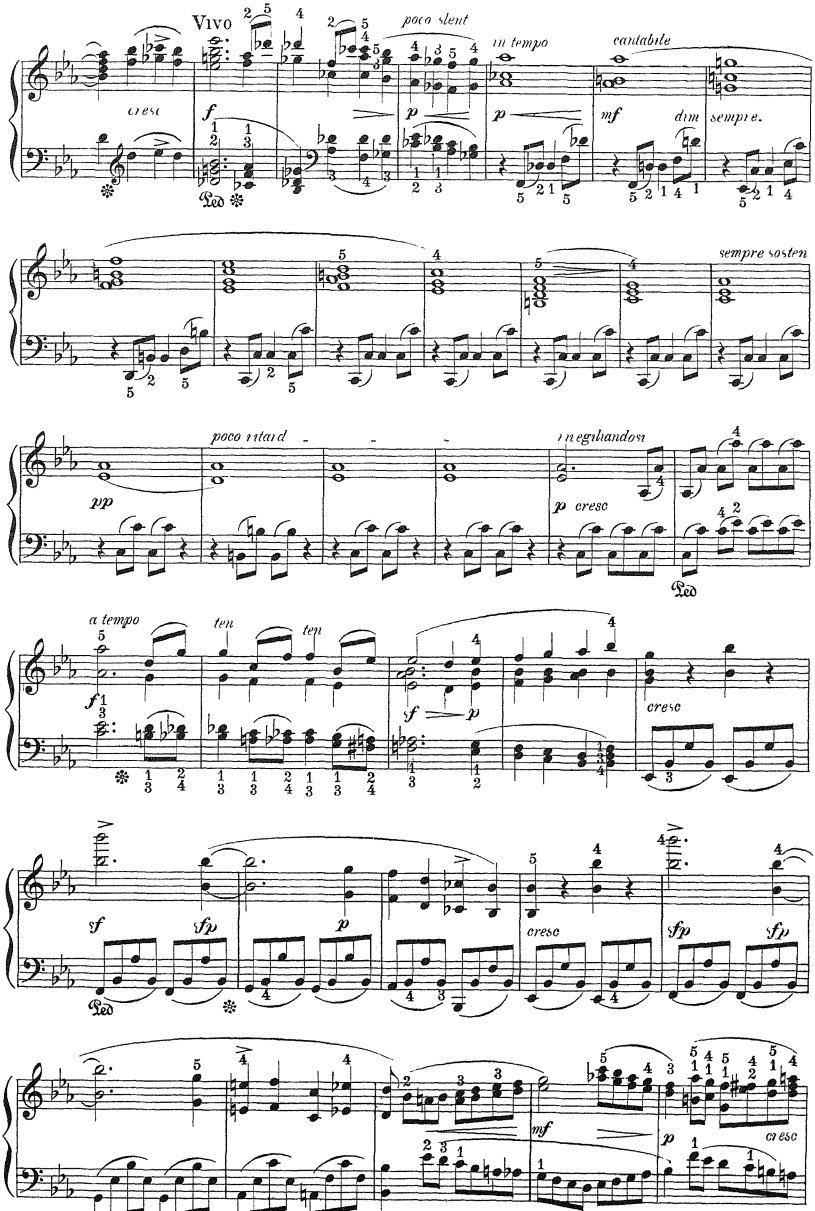
Vivo
poco slent
in tempo
cantabile
cresc
dim
sempre.
sempre sosten
poco ritard
rivegliandosi
p cresc
a tempo
ten
ten
cresc
cresc
cresc

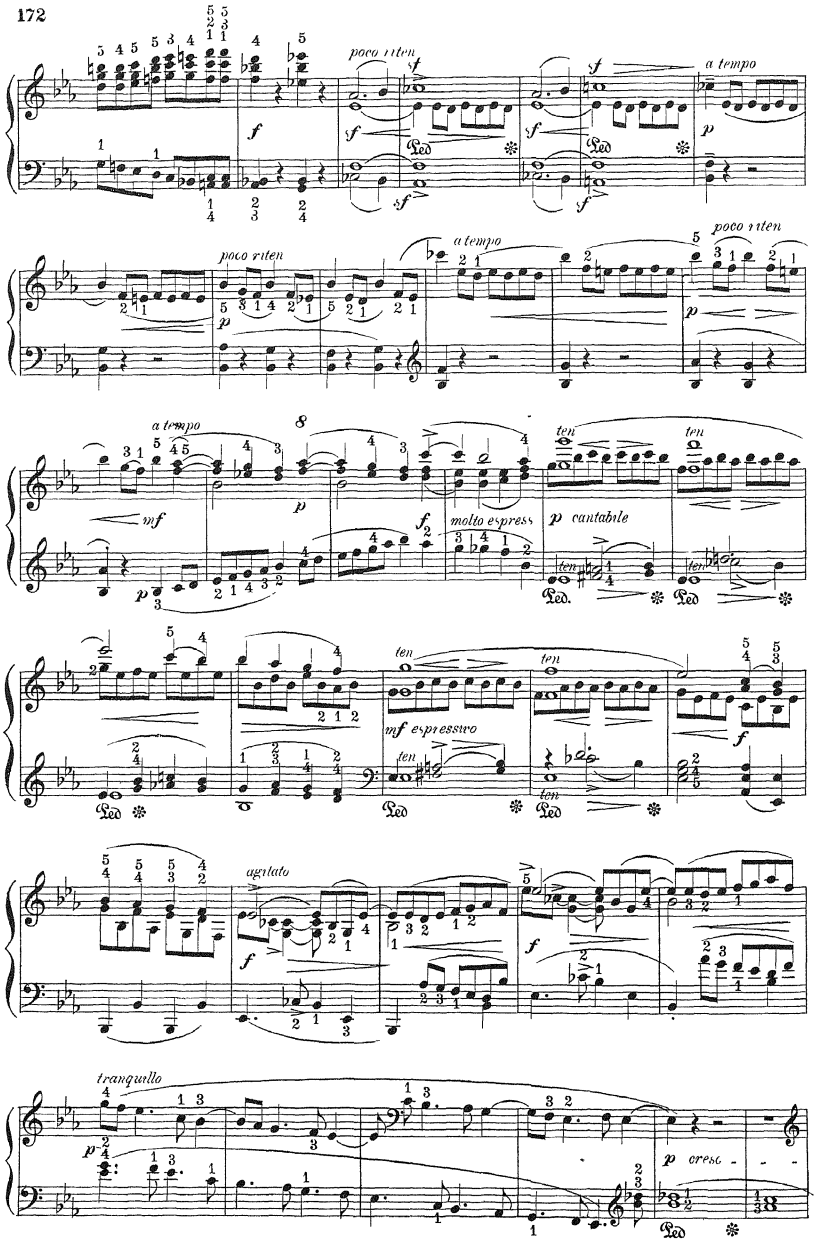
poco riten
a tempo
poco riten
a tempo
poco riten
a tempo
molto espress
ten
ten
mf espressivo
agitato
tranquillo
cresc

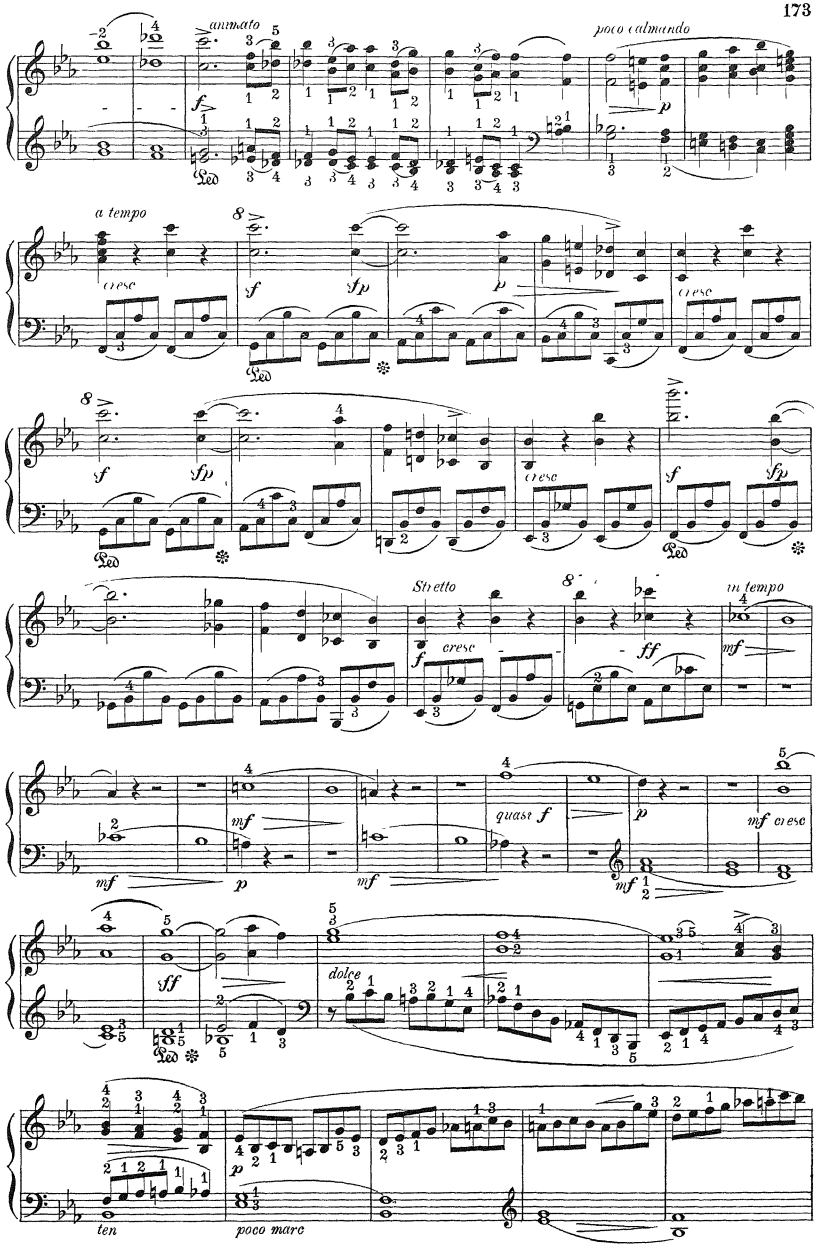
animato
poco calmando
a tempo
cresc
Ped
Stretto
in tempo
quasi f
dolce
ten
poco marc

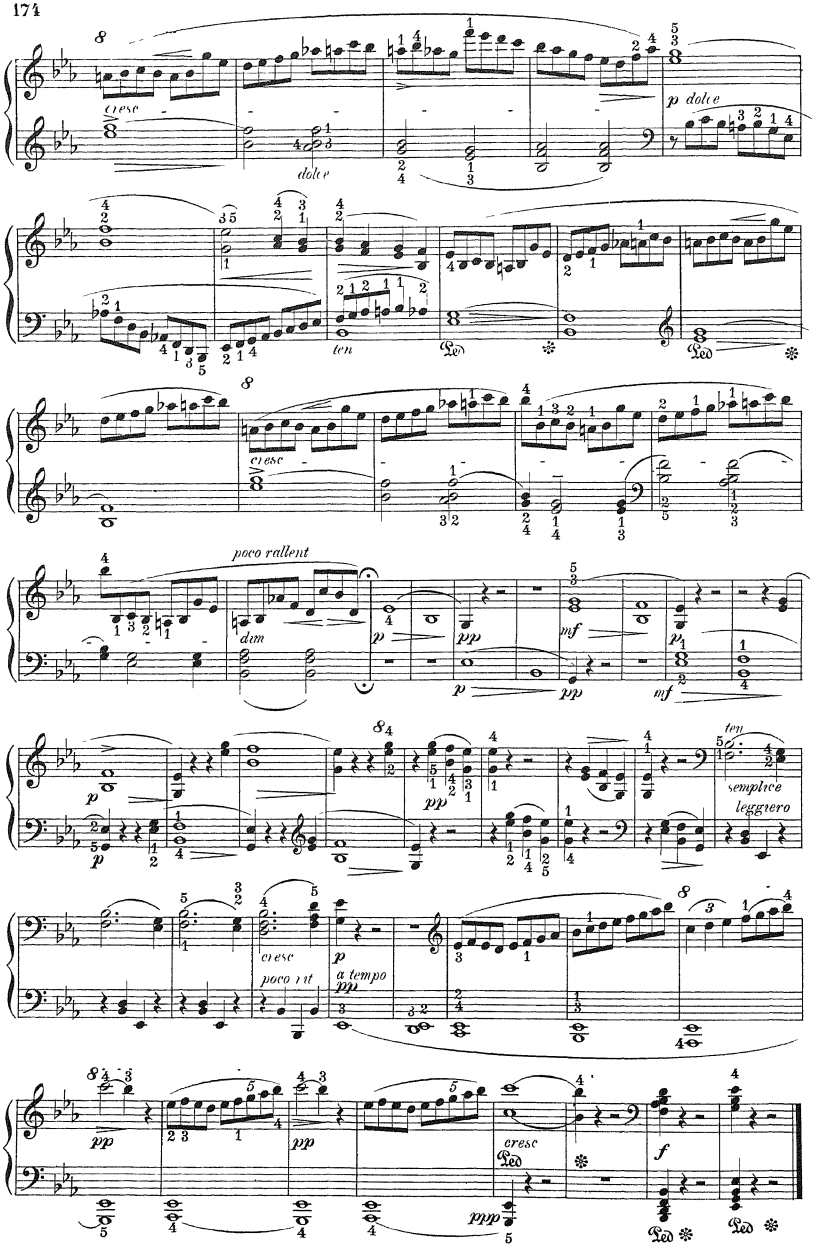
cresc
dolce
p dolce
ten
cresc
poco rallent
dim
p
pp
mf
ten
semplice
leggiero
cresc
poco rit
a tempo
pp
ppp
f

L. von BEETHOVEN

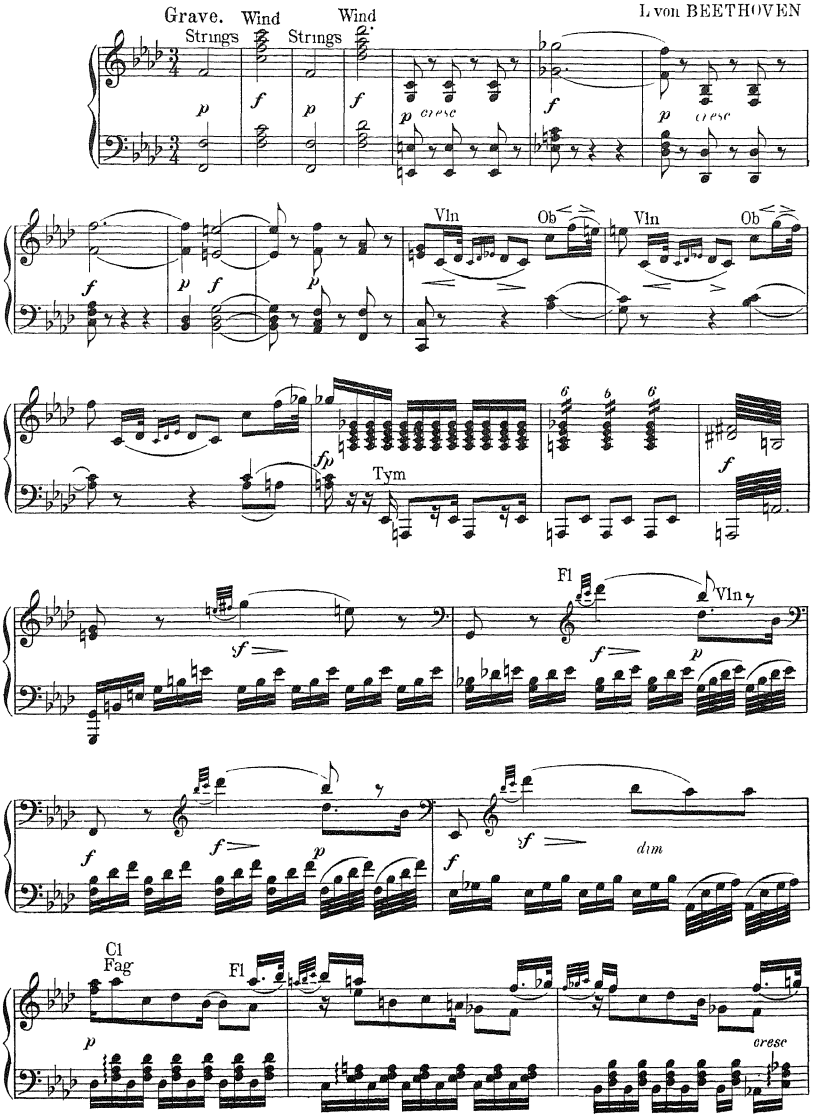

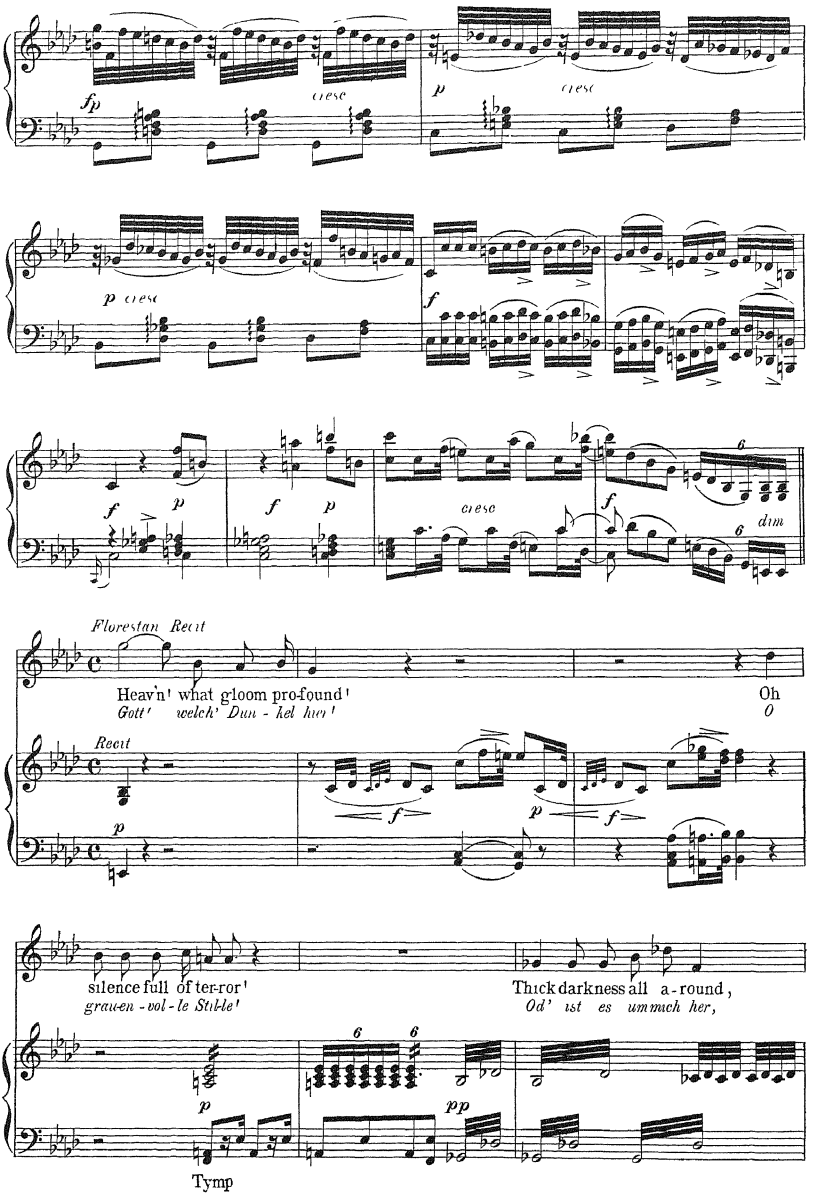
fp
cresc
p
cresc
p cresc
f
f
p
f
p
cresc
f
dim
Florestan Recit
Heav'n! what gloom pro-found!
Gott! welch' Dun - kel hier!
Oh
O
Recit
f
p
f
p
silence full of ter-ror!
grau-en - vol - le Stil-le!
Thick darkness all a-round,
Od' ist es ummuch her,
p
pp
Tymp

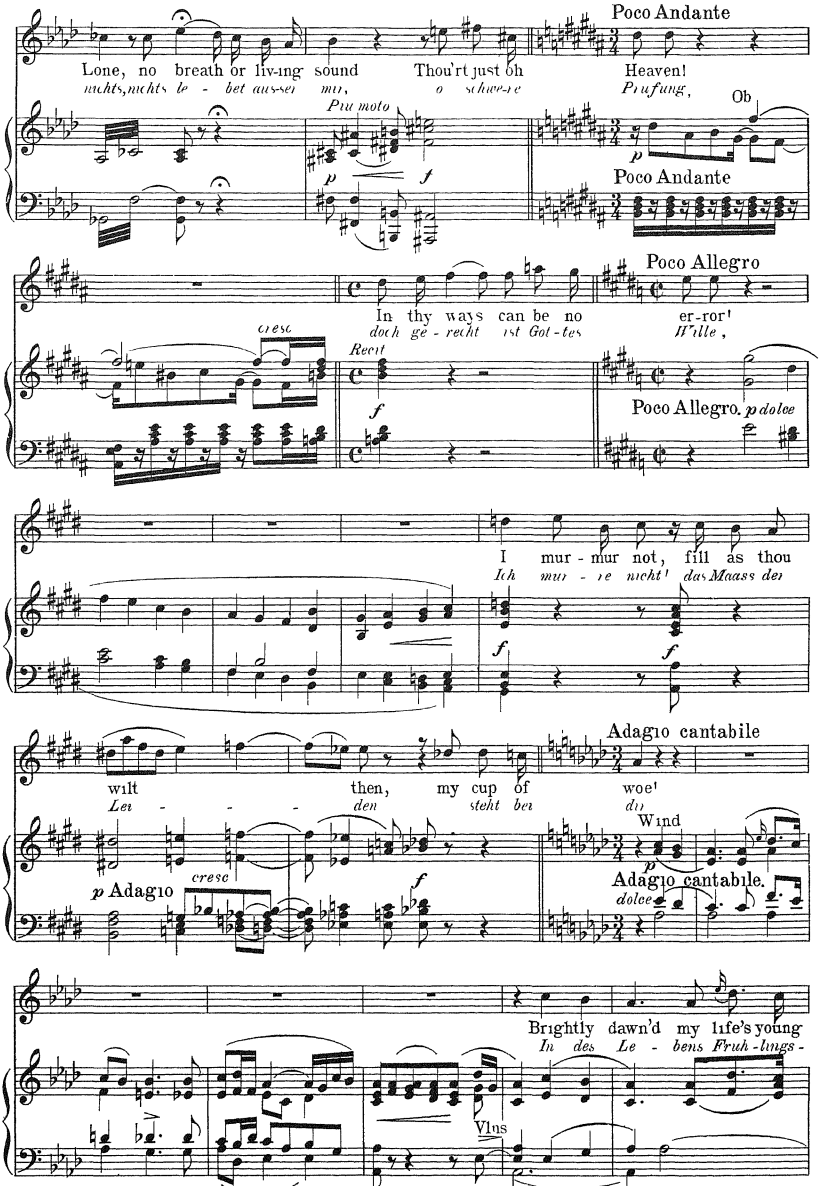
Poco Andante
Lone, no breath or liv-ing sound Thou'rt just oh Heaven!
nichts, nichts le - bet ausser mir, o schweig e Prufung,
Piu moto
Ob
Poco Andante
Poco Allegro
In thy ways can be no er-ror!
doch ge - recht ist Got - tes Wille,
cresc
Recit
Poco Allegro. p dolce
I mur - mur not, till as thou
Ich mur - re nicht! das Maass der
Adagio cantabile
wilt then, my cup of woe!
Lei - - - den steht bei dir
Wind
p Adagio
cresc
Adagio cantabile.
dolce
Brightly dawn'd my life's young
In des Le - bens Fruh - lings -
Vlns

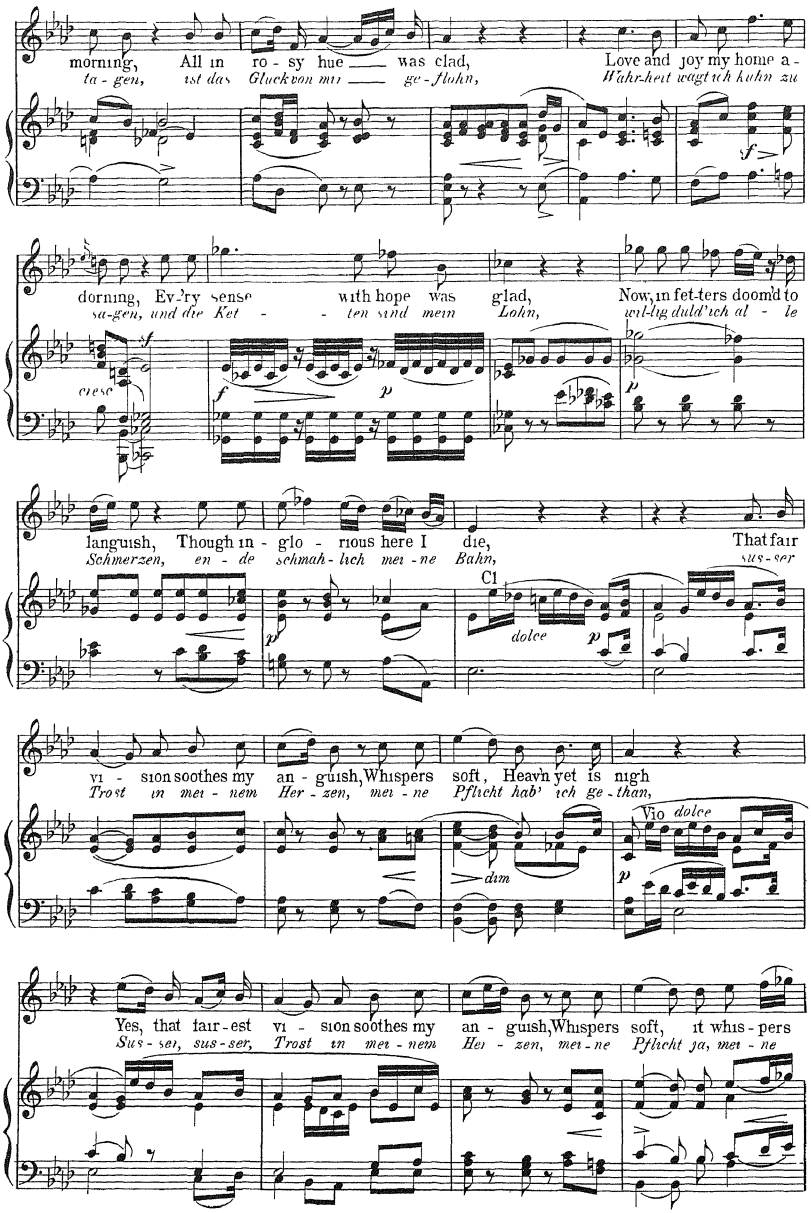
morning, All in ro - sy hue was clad, Love and joy my home a -
ta - gen, ist das Gluck von mir ge - flohn, Wahr-heit wagt ich kühn zu
dorning, Ev'ry sense with hope was glad, Now, in fet-ters doom'd to
sa-gen, und die Ket - - ten sind mein Lohn, wil-lig duld'ich al - le
cresc
languish, Though in - glo - rious here I die, That fair
Schmerzen, en - de schmah - lich mei - ne Bahn, sus - ser
Cl
dolce
vi - sion soothes my an - guish, Whispers soft, Heav'n yet is nigh
Trost in mei - nem Her - zen, mei - ne Pflicht hab' ich ge - than,
Vio dolce
dim
Yes, that fair - est vi - sion soothes my an - guish, Whispers soft, it whis - pers
Sus - ser, sus - ser, Trost in mei - nem Her - zen, mei - ne Pflicht ja, mei - ne

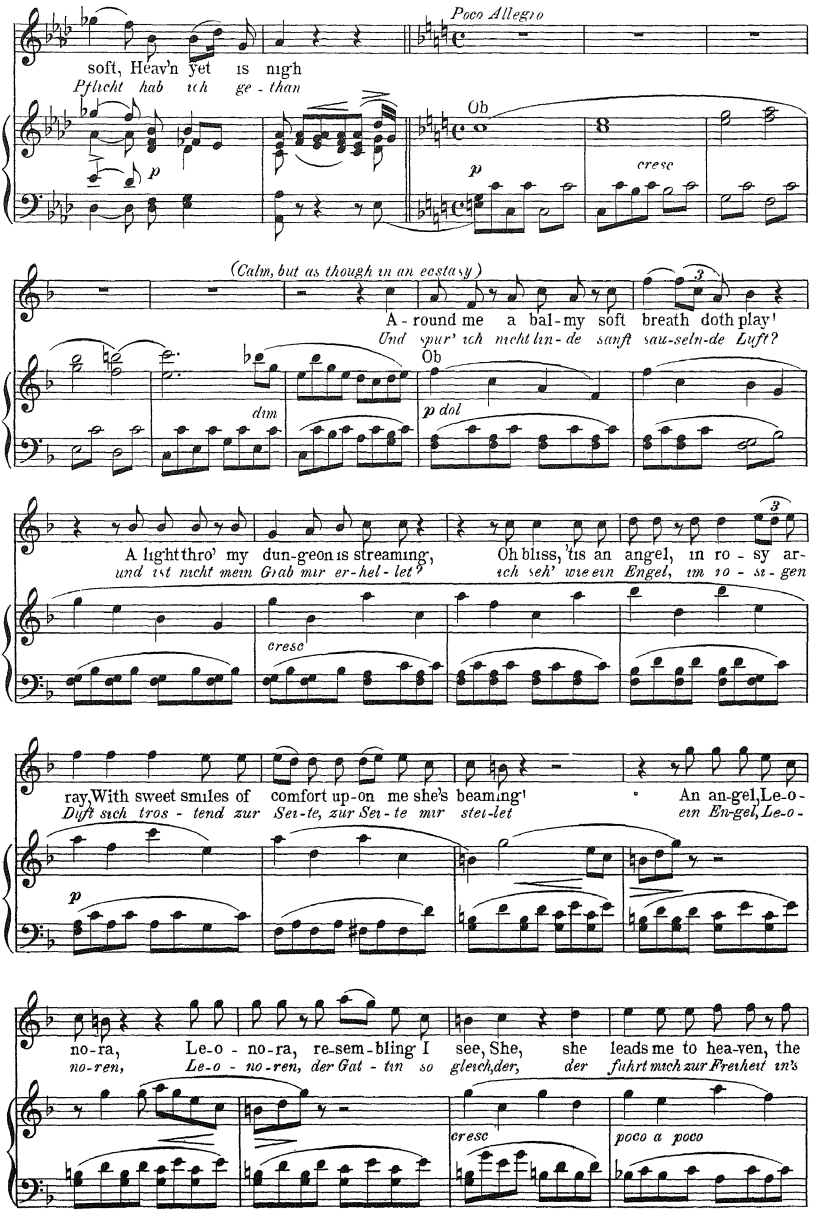
Poco Allegro
soft, Heav'n yet is nigh
Pflicht hab ich ge - than
Ob
cresc
(Calm, but as though in an ecstasy)
A - round me a bal-my soft breath doth play!
Und spür' ich nicht lin - de sanft sau-seln-de Luft?
Ob
dim
p dol
A light thro' my dun-geon is streaming,
und ist nicht mein Grab mir er-hel - let?
Oh bliss, 'tis an angel, in ro - sy ar-
ich seh' wie ein Engel, im ro - sig - en
cresc
ray, With sweet smiles of comfort up-on me she's beaming!
Dift sich tros - tend zur Sei-te, zur Sei-te mir stei-let
An an-gel, Le-o-
ein En-gel, Le-o-
no-ra, Le-o - no-ra, re-sem-bling I see, She, she leads me to hea-ven, the
no-ren, Le-o - no-ren, der Gat - tin so gleich, der, der führt mich zur Freiheit in's
cresc
poco a poco

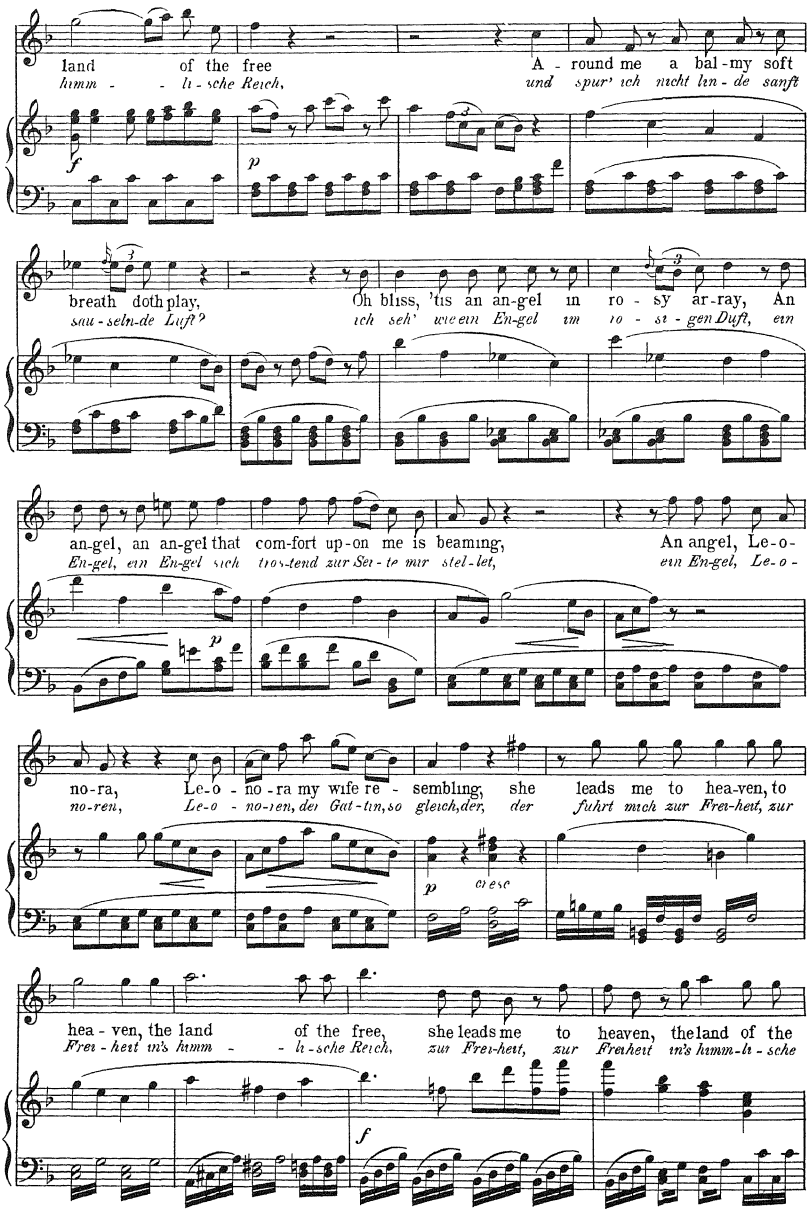
land of the free
A - round me a bal - my soft
humm - - li - sche Reich,
und spur' ich nicht lin - de sanft
breath doth play,
Oh bliss, 'tis an an-gel in ro - sy ar-ray, An
sau - seln-de Luft?
ich seh' wie ein En-gel im ro - si - gen Duft, ein
an-gel, an an-gel that com-fort up-on me is beaming,
An angel, Le-o-
En-gel, ein En-gel sich trost-end zur Sei - te mir stel - let,
ein En-gel, Le-o-
no-ra, Le-o - no-ra my wife re - sembling, she leads me to hea-ven, to
no-ren, Le-o - no-ren, der Gat-tin, so gleich, der, der führt mich zur Frei-heit, zur
cresc
hea - ven, the land of the free, she leads me to heaven, the land of the
Frei - heit in's humm - - li - sche Reich, zur Frei-heit, zur Freiheit in's humm-li - sche

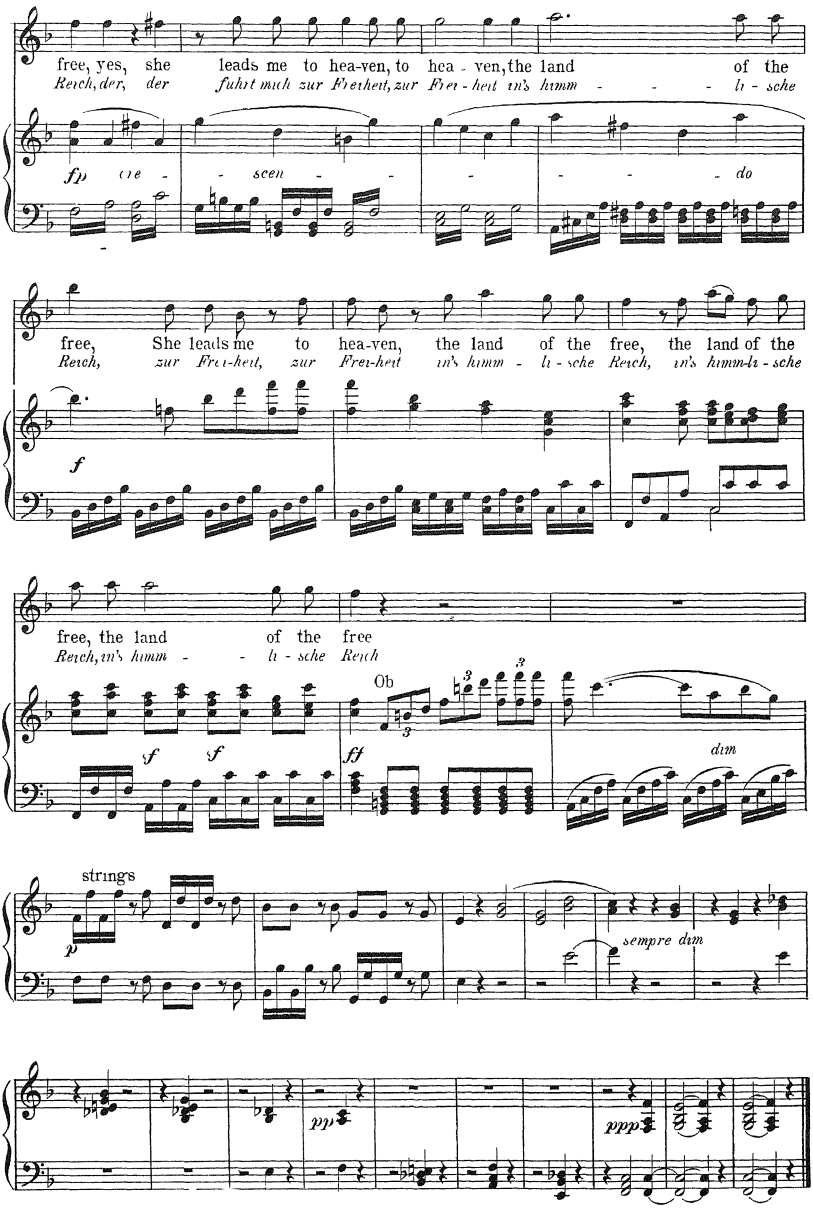
free, yes, she leads me to hea-ven, to hea - ven, the land of the
Reich, der der führt mich zur Freiheit, zur Frei - heit in's himm - - - li - sche
fp cre - scen - - - - - - do
free, She leads me to hea-ven, the land of the free, the land of the
Reich, zur Frei-heit, zur Frei-heit in's himm - li - sche Reich, in's himm-li - sche
f
free, the land of the free
Reich, in's himm - - li - sche Reich
Ob
f f ff dim
strings
p
sempre dim
pp
ppp

Andante Con Moto

from the

SYMPHONY in B MINOR

F SCHUBERT

arranged by S Jadassohn

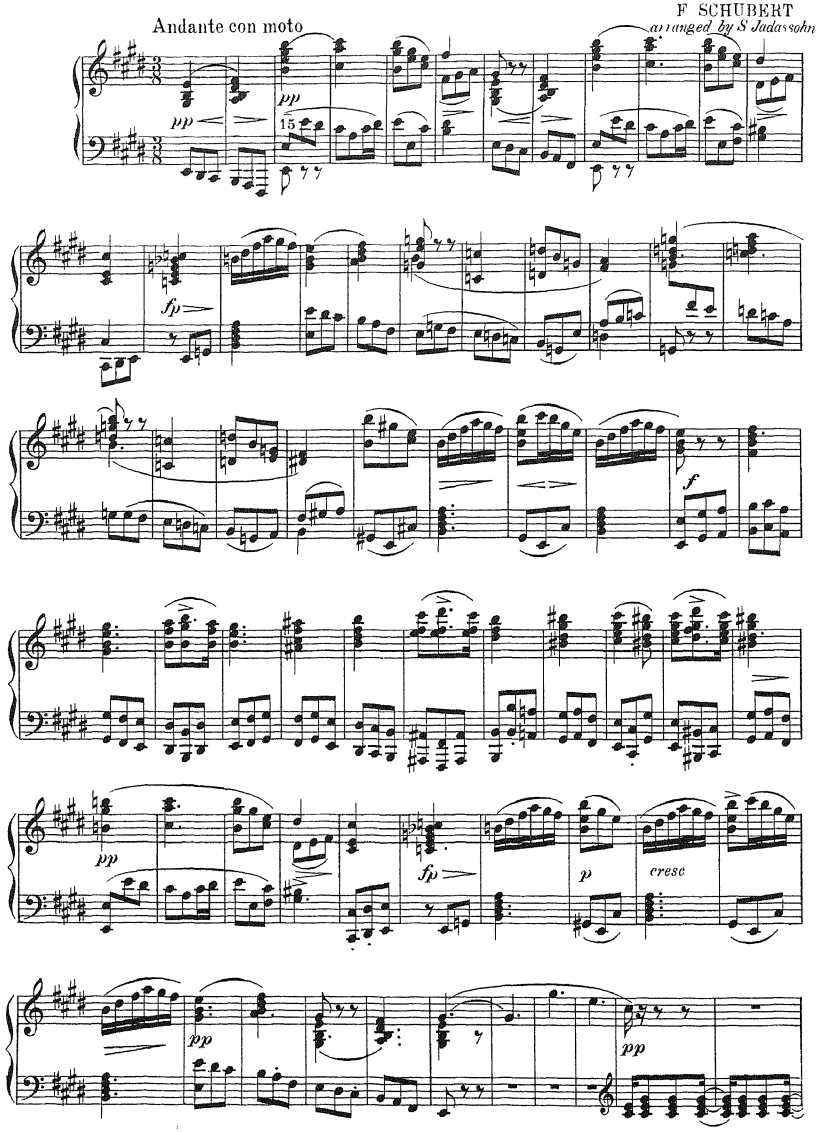

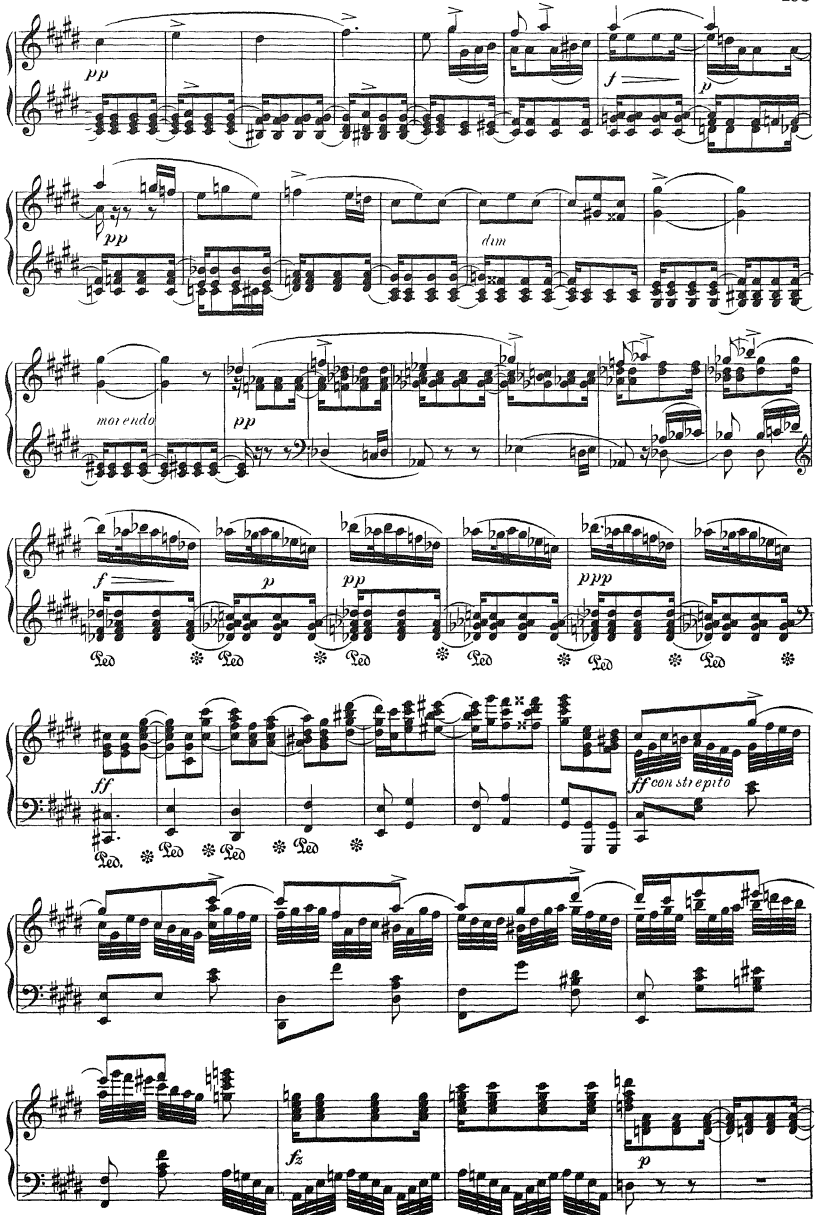
pp
f
p
pp
dim
morendo
pp
f
p
pp
ppp
Ped
ff
ff con strepito
fz
p

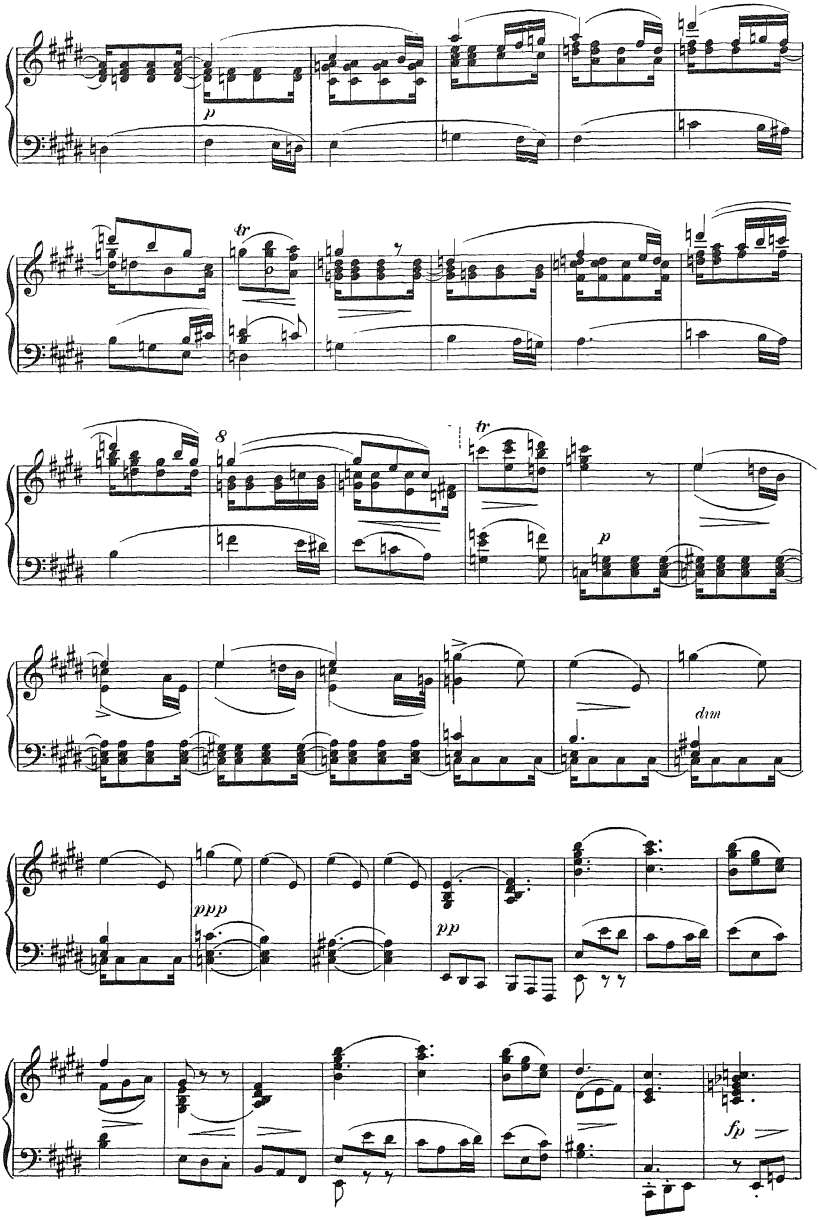
p
tr
8
tr
p
dim
ppp
pp
fp

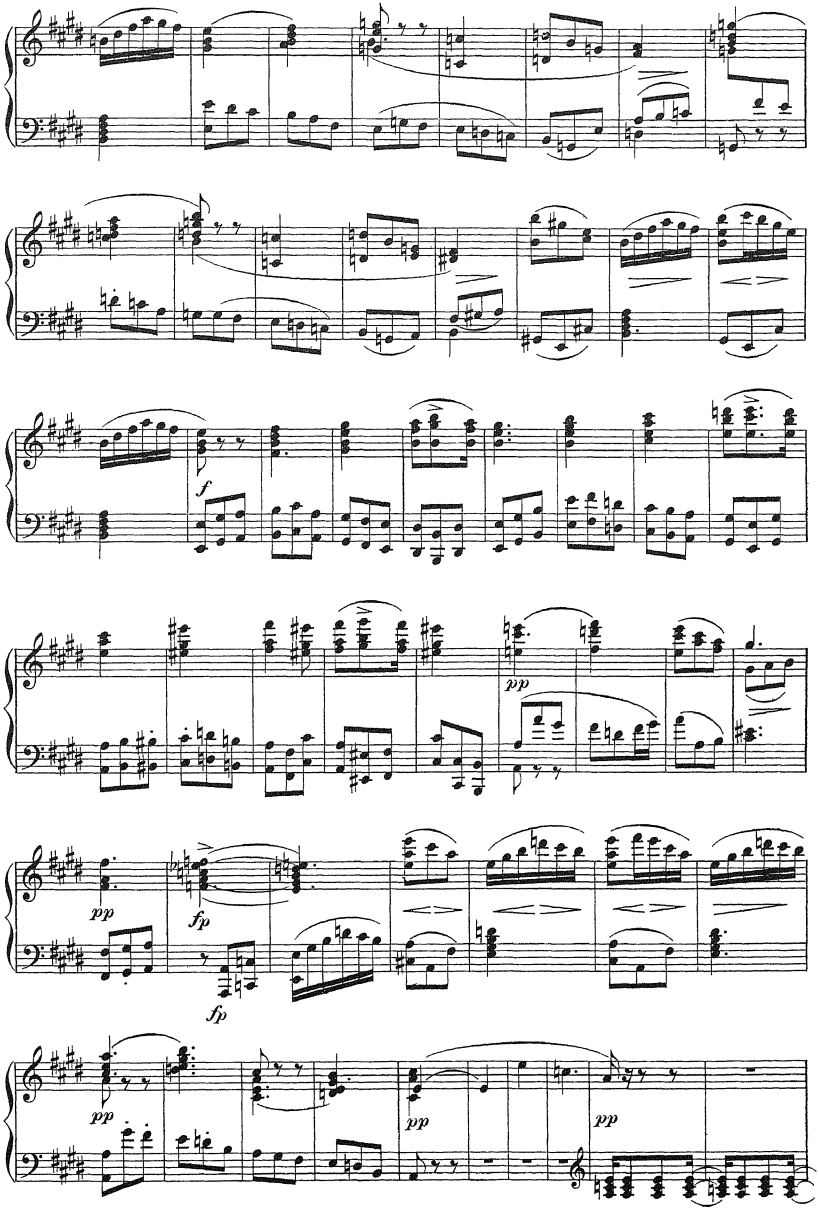
f
pp
pp
fp
fp
pp
pp
pp

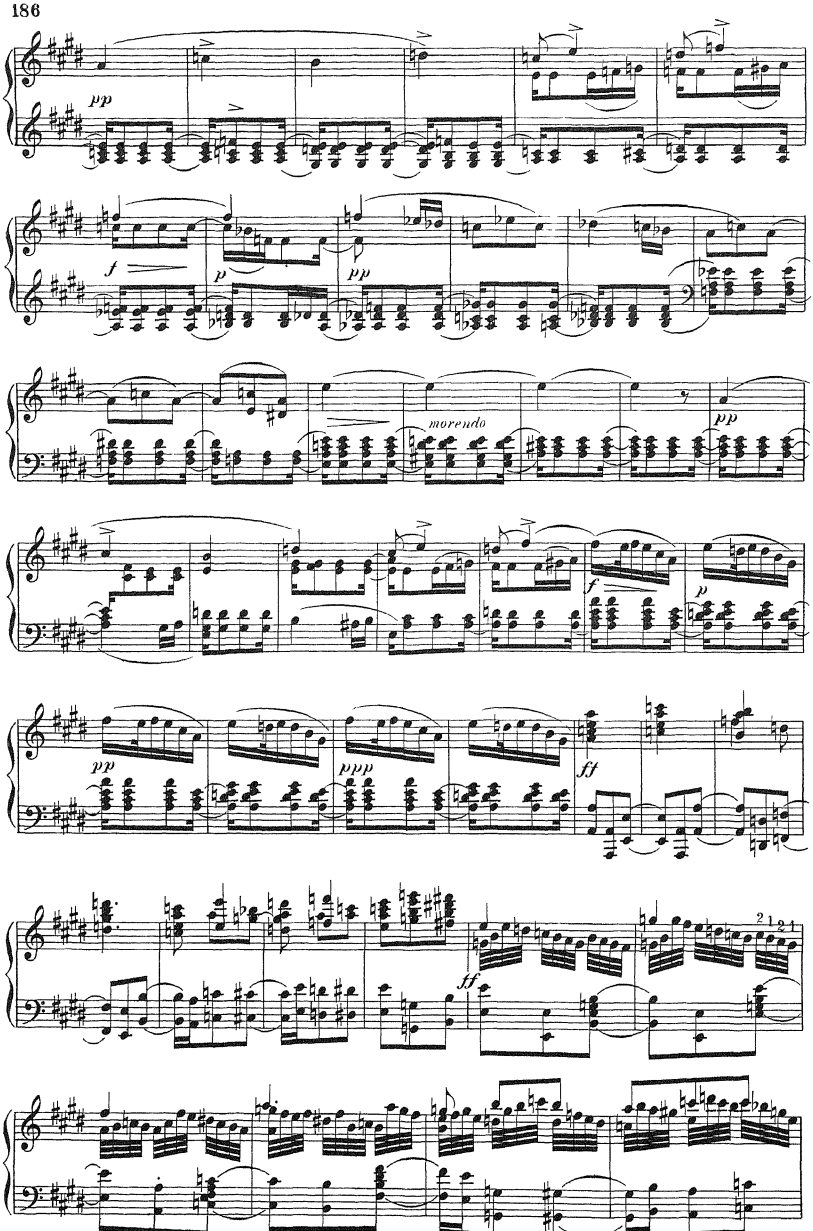
pp
f
p
pp
morendo
pp
f
p
pp
ppp
ff
ff

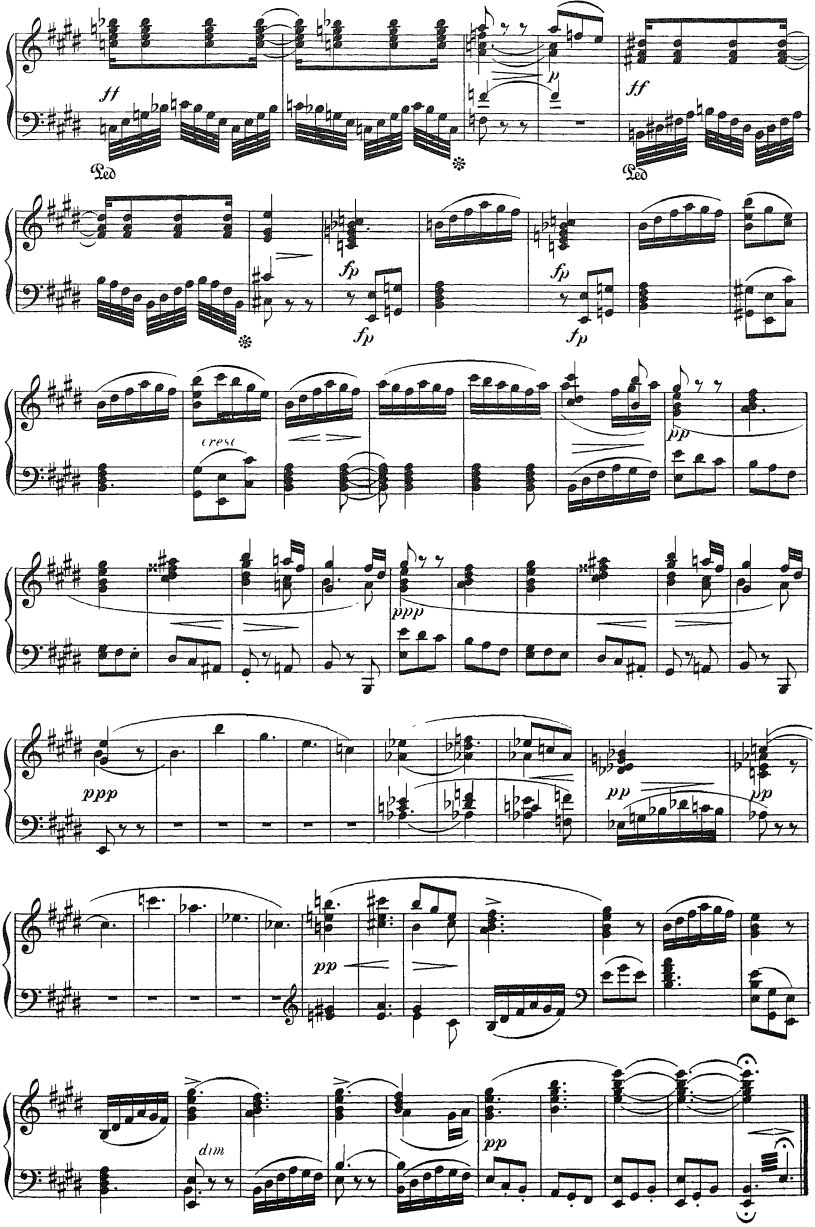
ff
Ped
ff
Ped
fp
fp
fp
fp
cresc
pp
ppp
ppp
pp
pp
pp
dim
pp

"Beneath the Evening's last sweet Smile"

(AM MEER)

Heine

F SCHUBERT

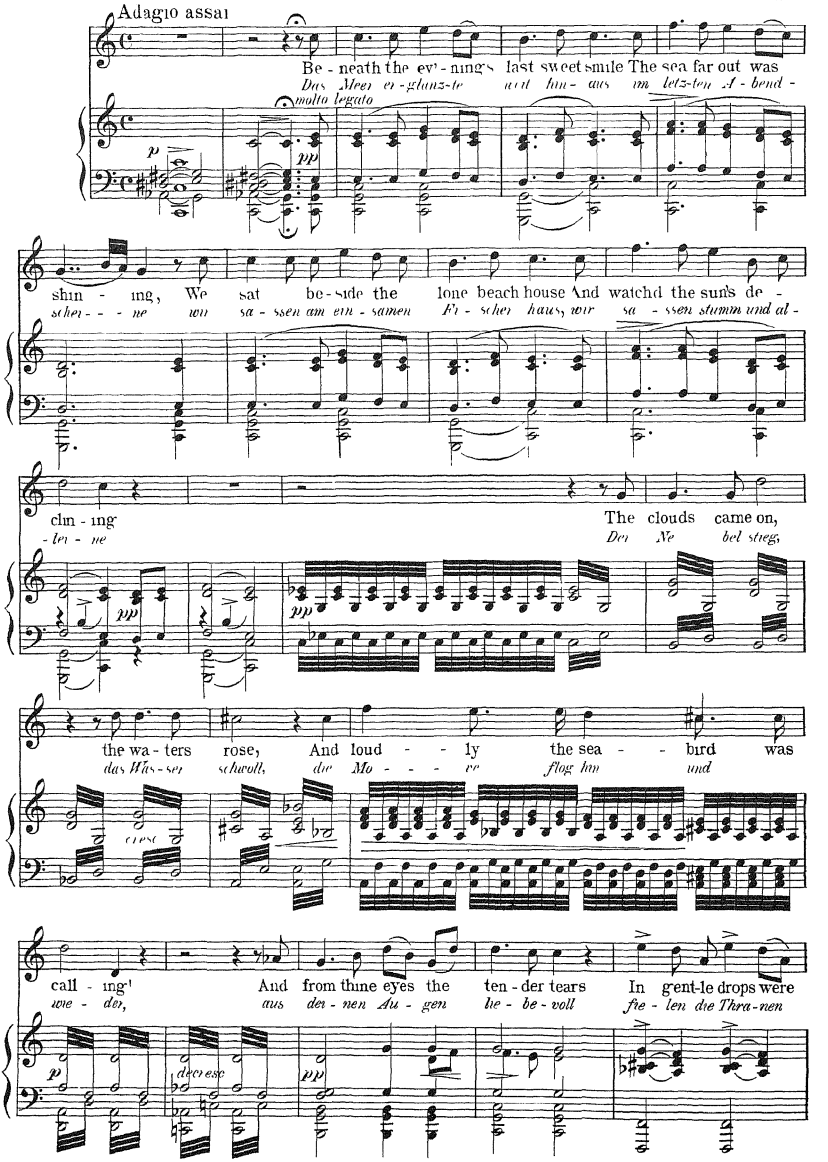

fall-ing I saw them fall up - - on thy hand, And down-wards low - ly
nie-der Ich sah sie fal-len auf der-ne Hand, und bin aufs Knie ge - -

ppp pp

bend - - ing, I kiss'd them off, my own dim eyes With ri - sing tears con - tend - ing
-sun - - ken, ich hab von der-ner weis-sen Hand die Thra-nen fort-ge - tran-ken

ppp

And from that hour thine im - age fill'd My
Seit je - - ner Stun-de ver-zehrt sich mein Leib, die

pp cresc

soul with light for ev - er, But
See - - - le stirbt vor Seh - nen, mich

p decresc

ah! those tears I stole a-way My heart from peace dis - sev - - er!
hat das un-glück-sel'ge-Weib ver-gift-et mit ih-ren Thra - - nen

pp pp ppp

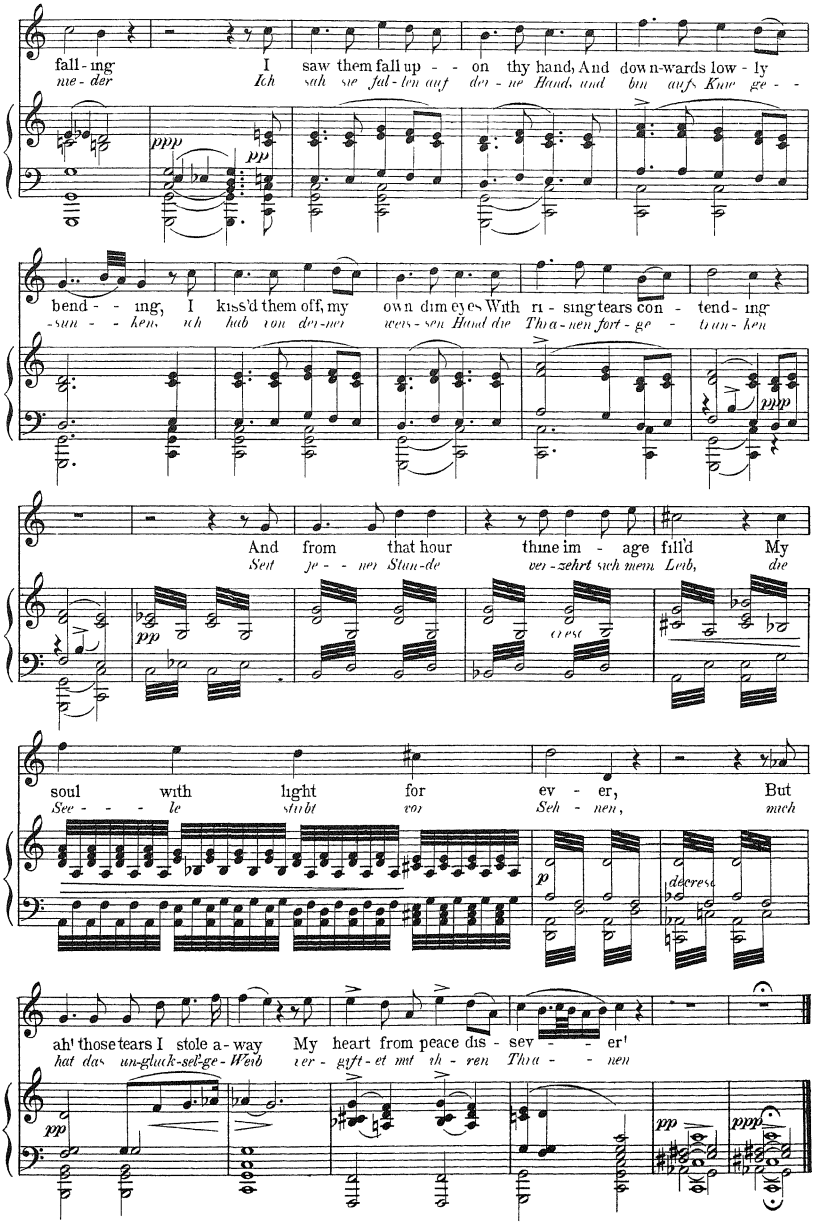

Faith in Spring.

(FRÜHLINGSGLAUBE)

Uhland

F SCHUBERT Op 20 №2

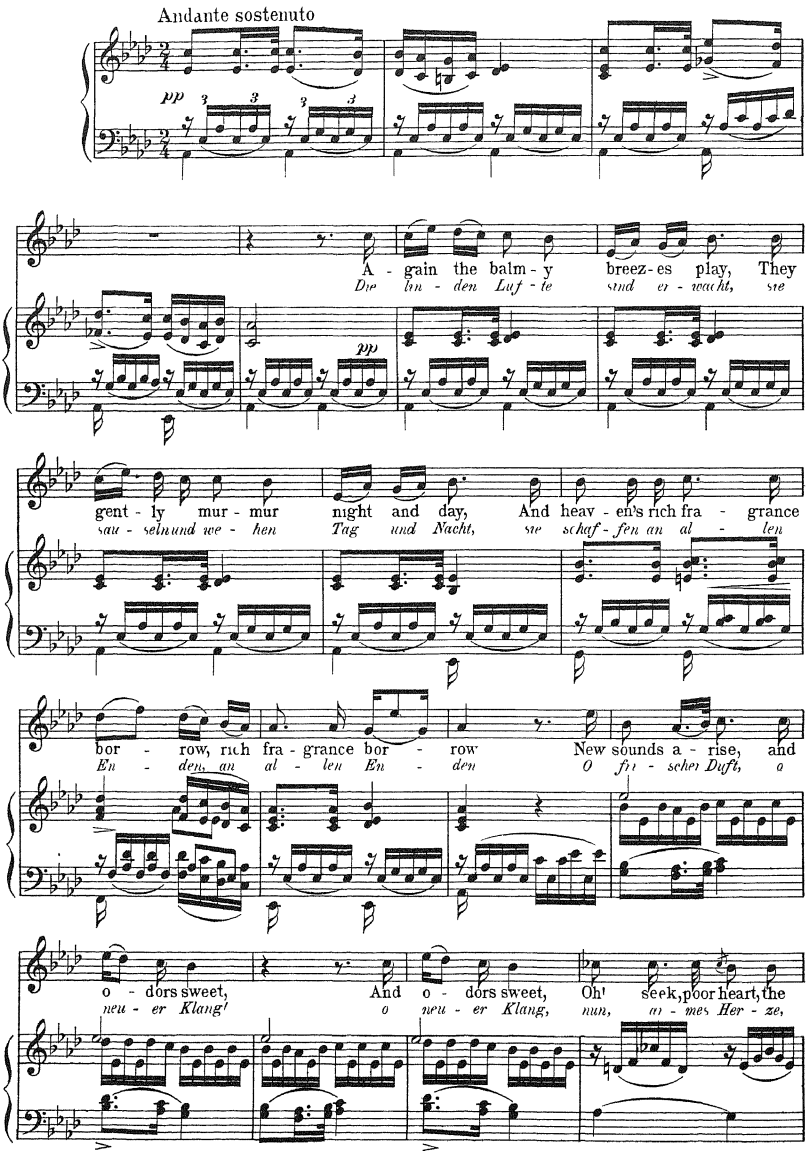

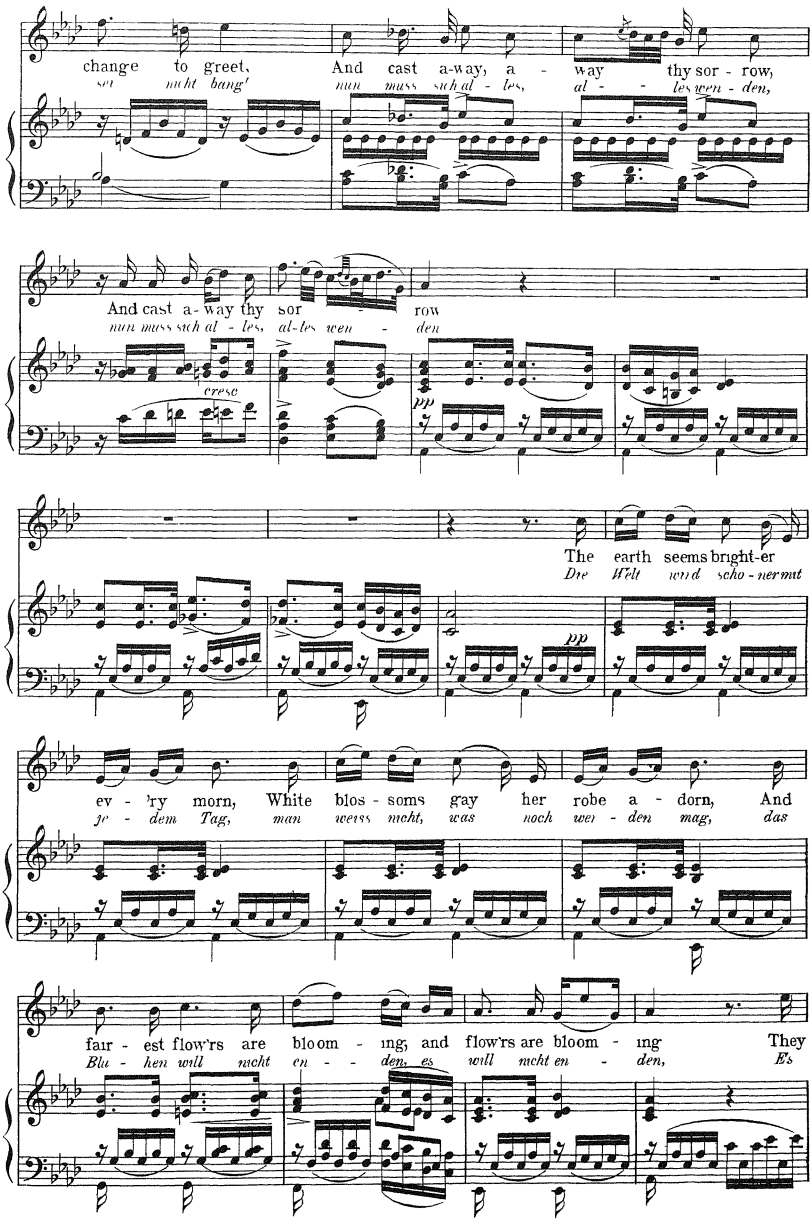
change to greet,
sei nicht bang'
And cast a-way, a - way thy sor - row,
nun muss sich al - les, al - les wen - den,
And cast a-way thy sor - row
nun muss sich al - les, al - les wen - den
cresc
pp
The earth seems bright-er
Die Welt wird scho - ner mit
pp
ev - 'ry morn, White blos - soms gay her robe a - dorn, And
je - dem Tag, man weiss nicht, was noch wer - den mag, das
fair - est flow'rs are bloom - ing; and flow'rs are bloom - ing They
Blu - hen will nicht en - den, es will nicht en - den, Es

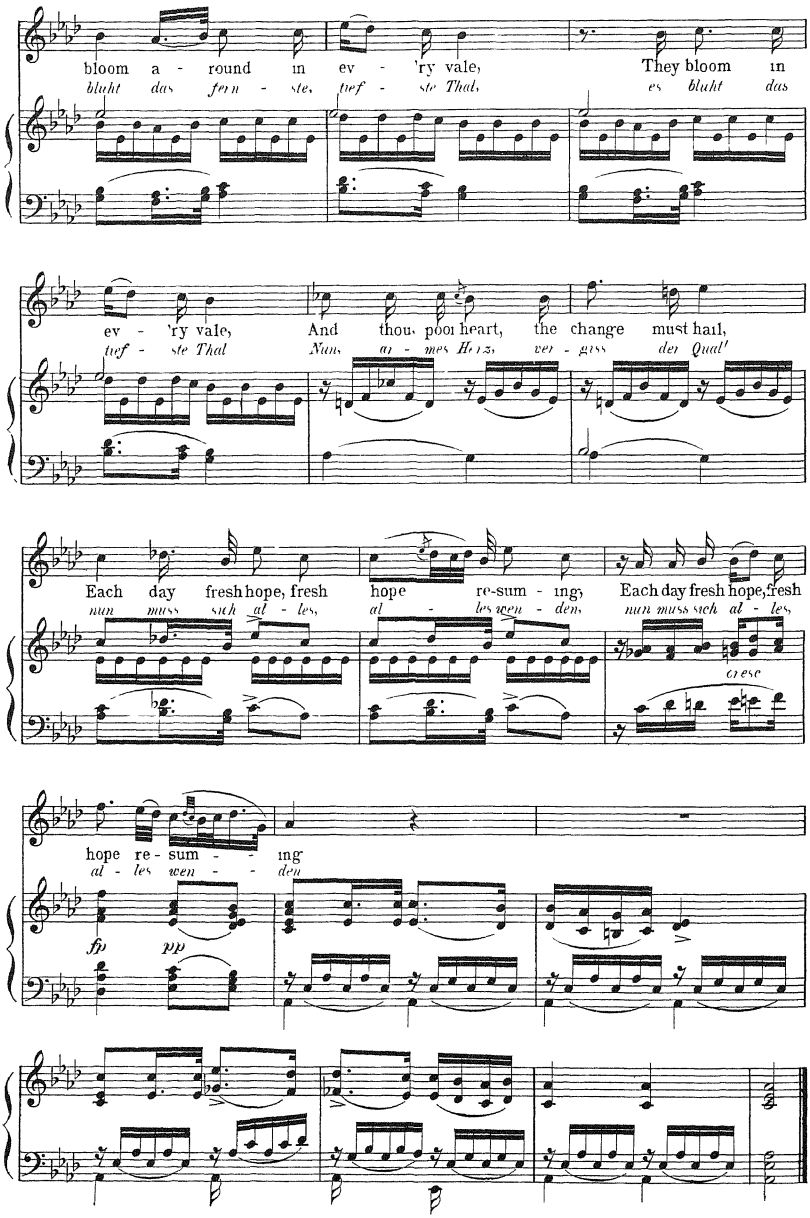
bloom a - round in ev - 'ry vale, They bloom in
bluht das fern - ste, tief - ste Thal, es bluht das
ev - 'ry vale, And thou, poor heart, the change must hail,
tief - ste Thal Nun, ar - mes Herz, ver - giss den Qual!
Each day fresh hope, fresh hope re-sum - ing, Each day fresh hope, fresh
nun muss sich al - les, al - les wen - den, nun muss sich al - les,
cresc
hope re-sum - - ing
al - les wen - - den
fp pp

Hark, Hark! the Lark.

(Shakespeare)

(STANDCHEN)

FR SCHUBERT

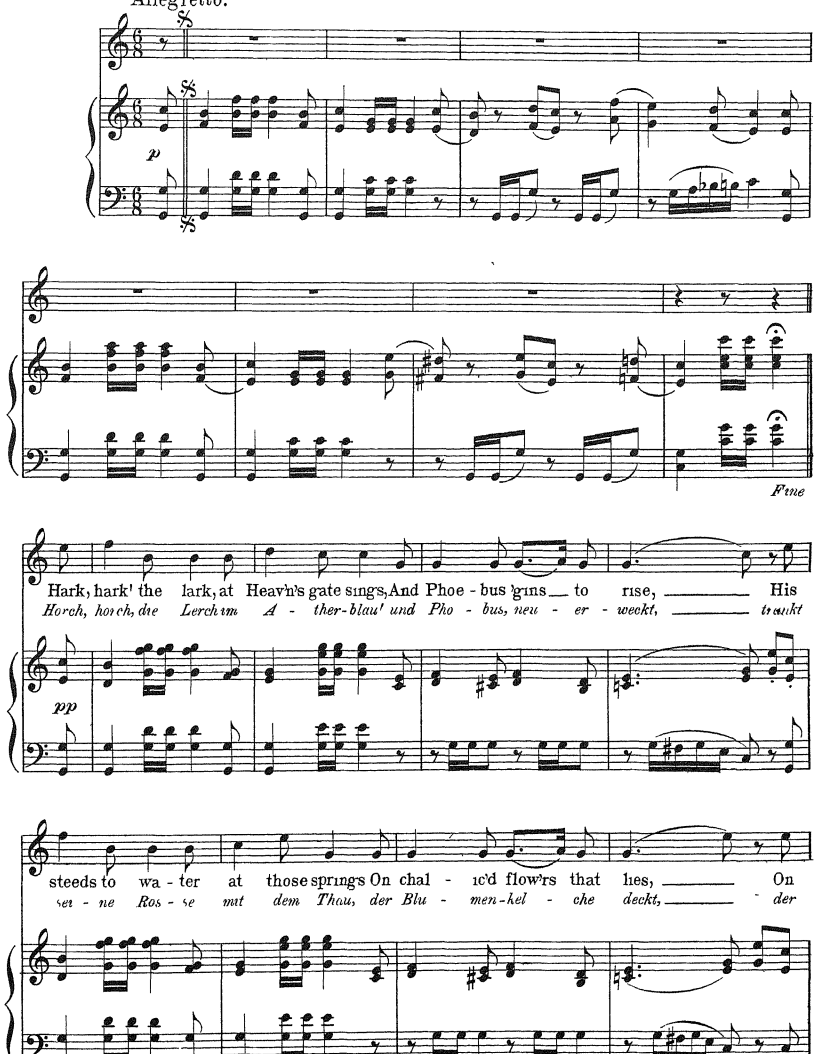

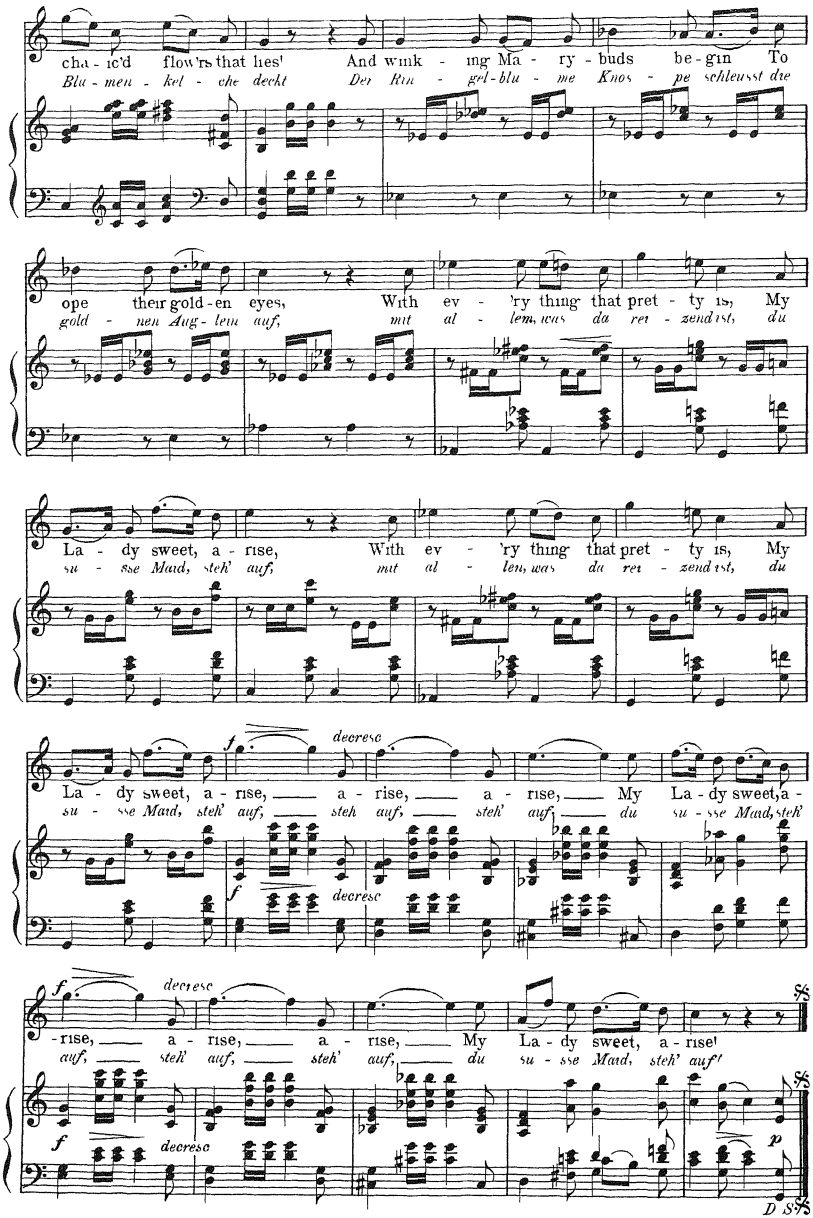
cha - ic'd flow'rs that lies' And wink - ing Ma - ry - buds be - gin To
Blu - men - kel - che deckt Der Rin - gel-blu - me Knos - pe schleusst die
ope their gold-en eyes, With ev - 'ry thing that pret - ty is, My
gold - nen Aug-lein auf, mit al - lem, was da ret - zend ist, du
La - dy sweet, a - rise, With ev - 'ry thing that pret - ty is, My
su - sse Maid, steh' auf, mit al - lem, was da ret - zend ist, du
f decrese
La - dy sweet, a - rise, a - rise, a - rise, My La - dy sweet, a -
su - sse Maid, steh' auf, steh auf, steh' auf, du su - sse Maid, steh'
f decrese
f decrese
-rise, a - rise, a - rise, My La - dy sweet, a - rise!
auf, steh' auf, steh' auf, du su - sse Maid, steh' auf!
f decrese
p
D.S.%

Adagio

from the

VIOLIN CONCERTO No9

LOUIS SPOHR

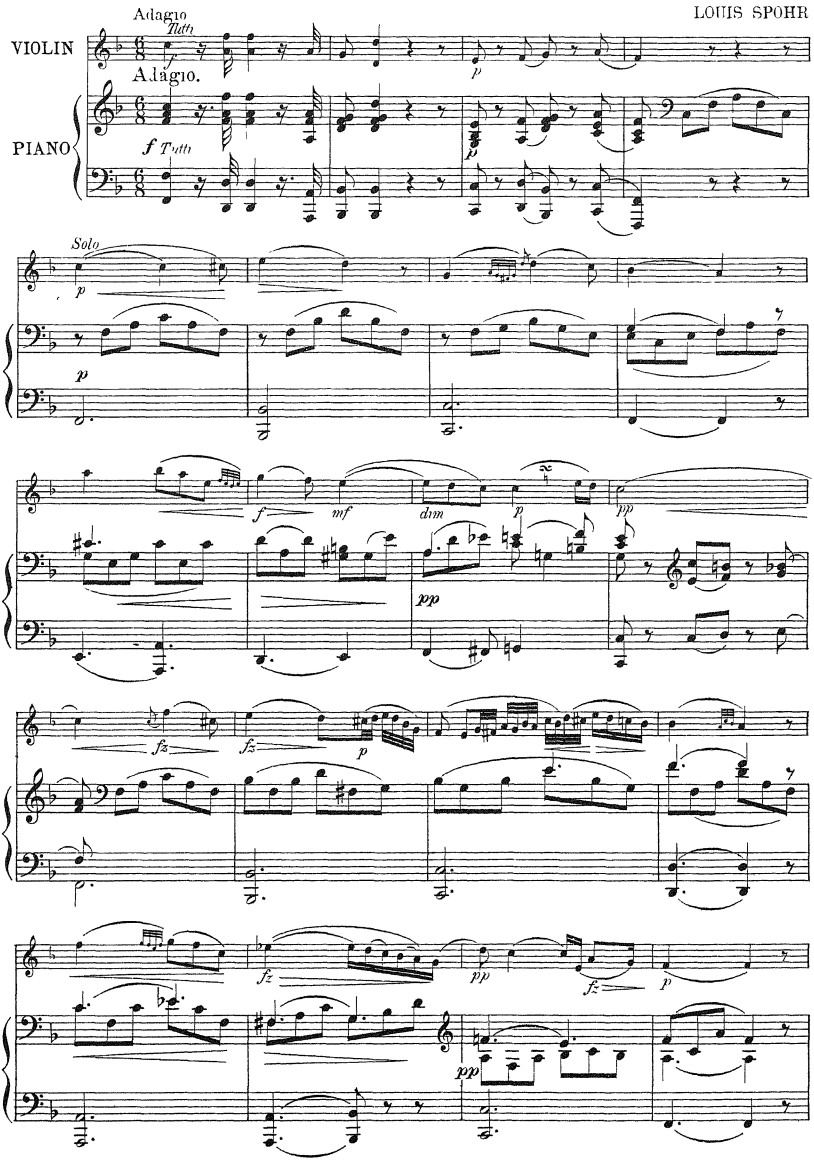

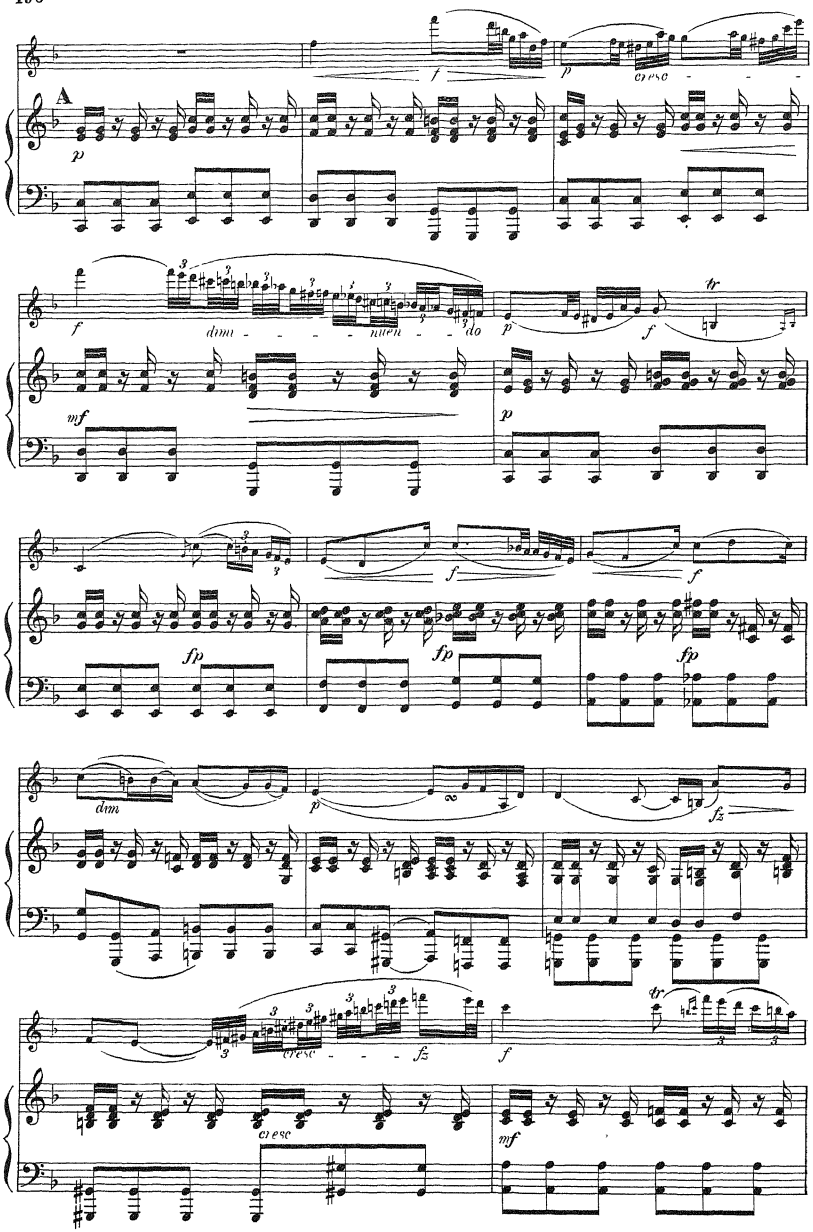
A
p
f
p
cresc
f
dimi - - - - nuen - do
p
f
mf
p
fp
f
fp
f
fp
dim
p
fz
cresc - - - fz
f
cresc
mf

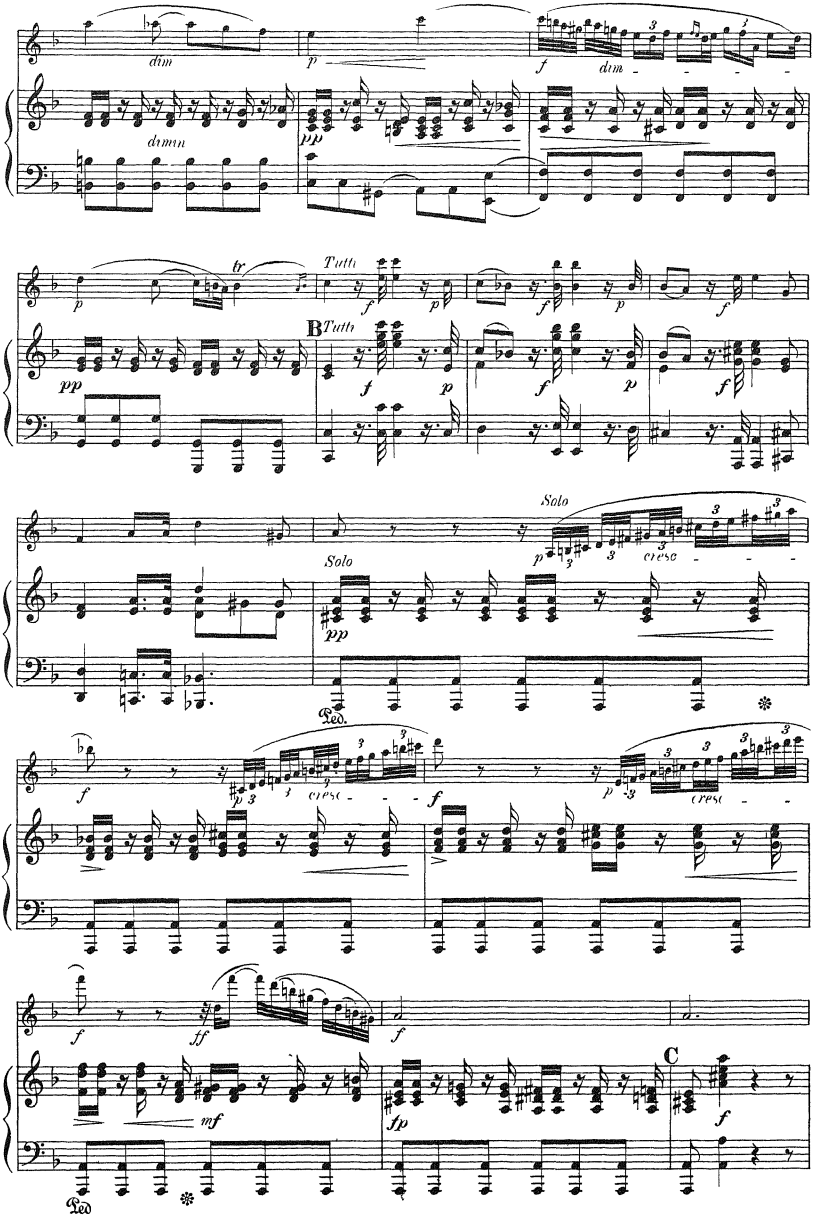
dim
p
f
dim
dimin
pp
tr
Tutti
B
Tutti
Solo
Solo
cresc
Ped.
ff
mf
fp
C

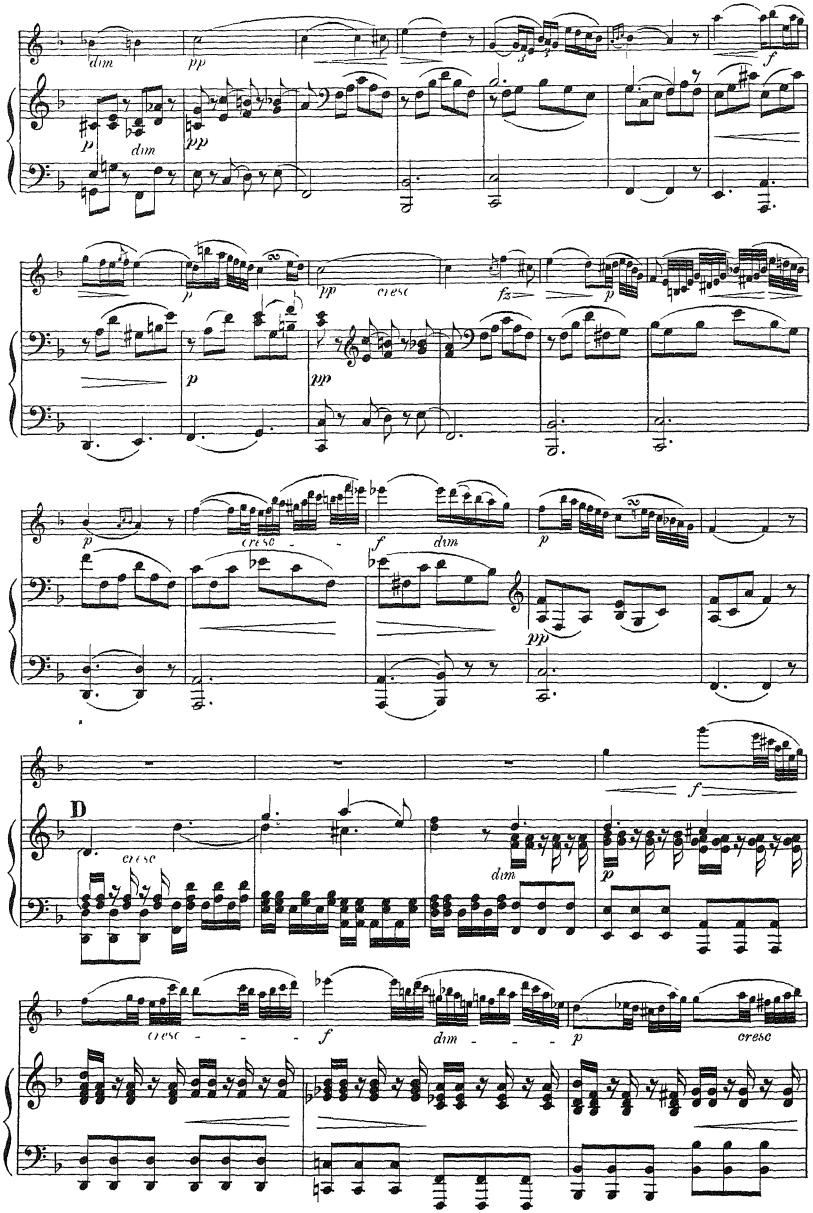
dim
pp
p
dim
pp
f
p
pp
cresc
fz
p
pp
p
cresc
f
dim
p
pp
f
D
cresc
dim
p
cresc
f
dim
p
cresc

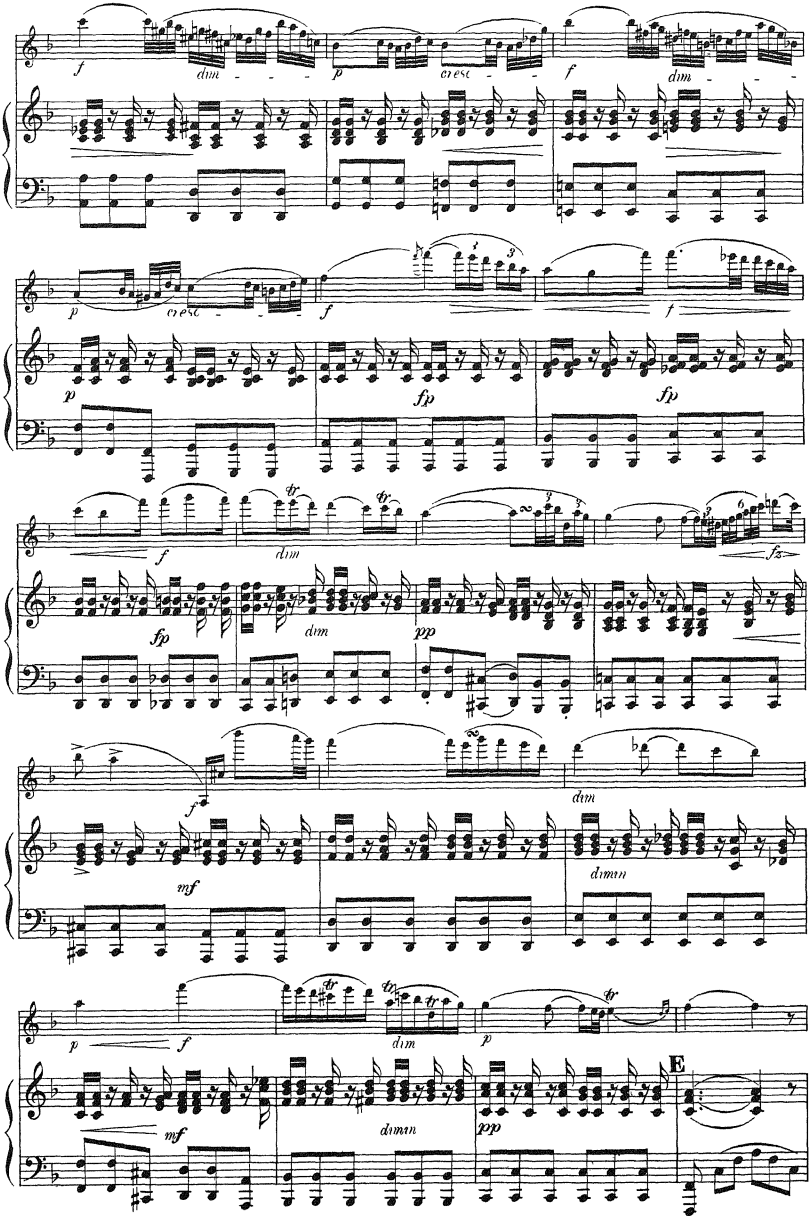
f
dim
p
cresc
f
dim
p
cresc
f
f
p
fp
fp
f
dim
fz
fp
dim
pp
f
dim
mf
diman
p
f
dim
p
mf
diman
pp
E

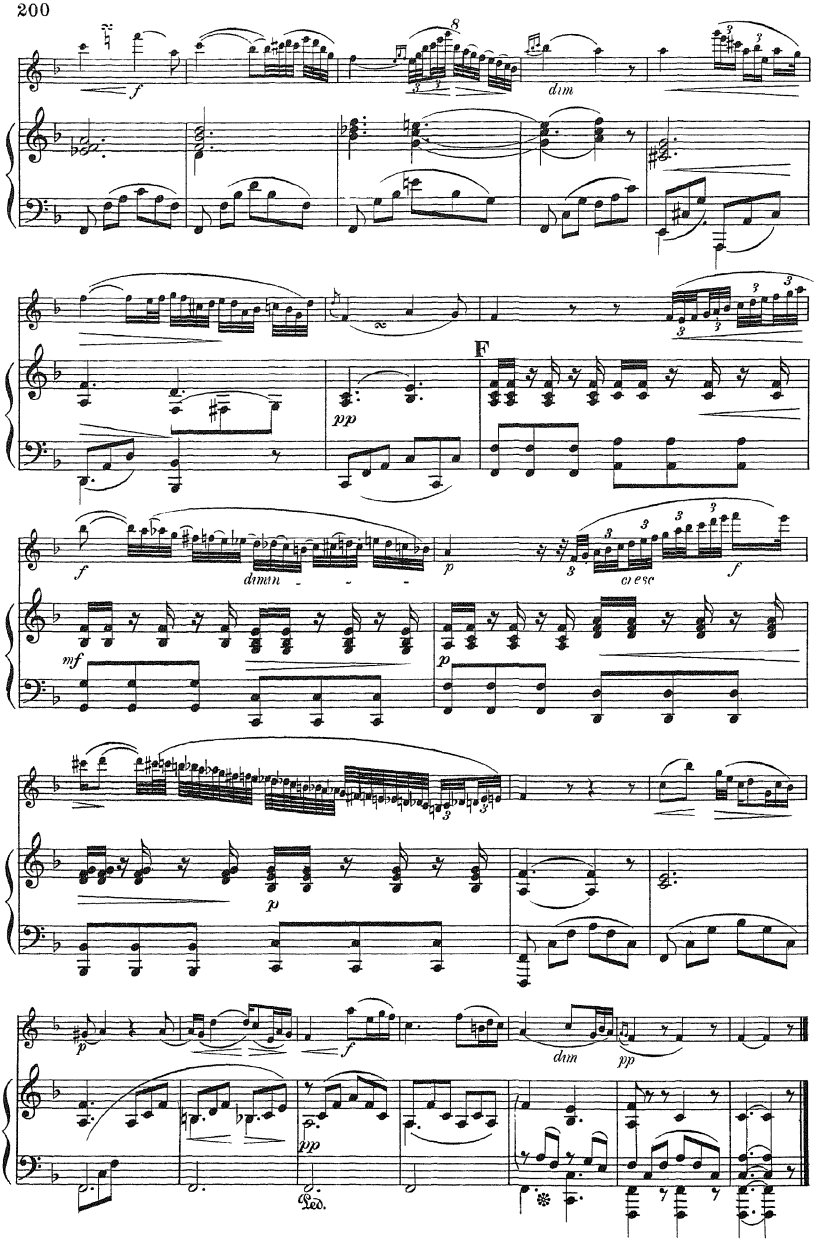
f
dim
F
pp
f
dimin
p
cresc
f
mf
p
p
f
dim
pp
pp
Ped.

Invitation to the Dance.

C M von WEBER, Op 65

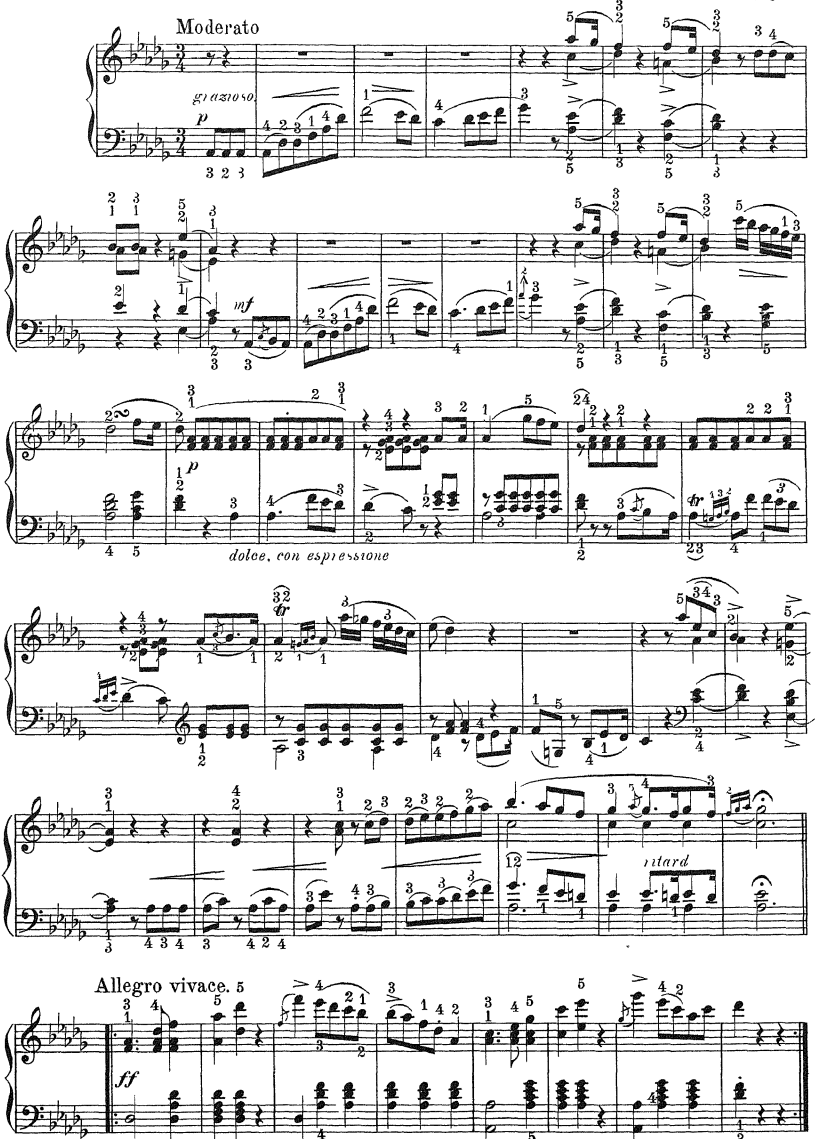

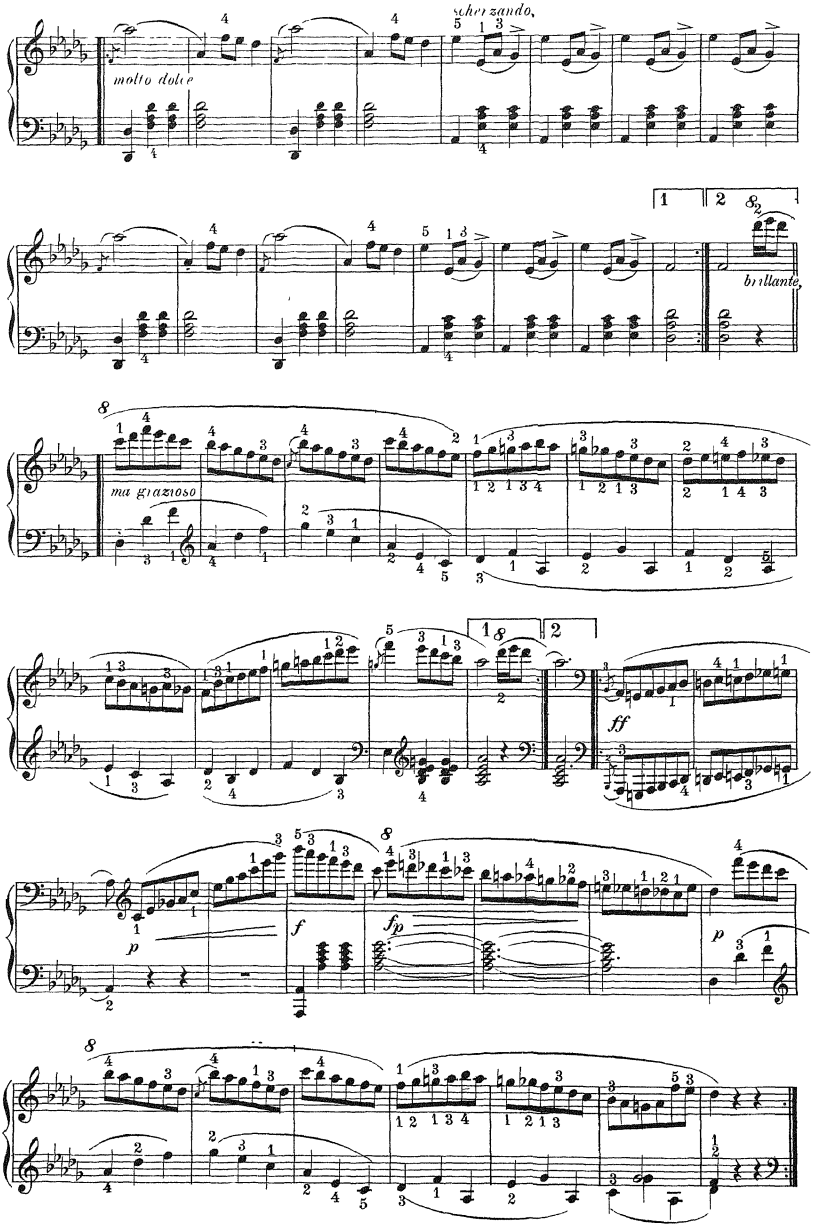
molto dolce
scherzando,
1
2
brillante,
ma grazioso
ff
f
fp
p

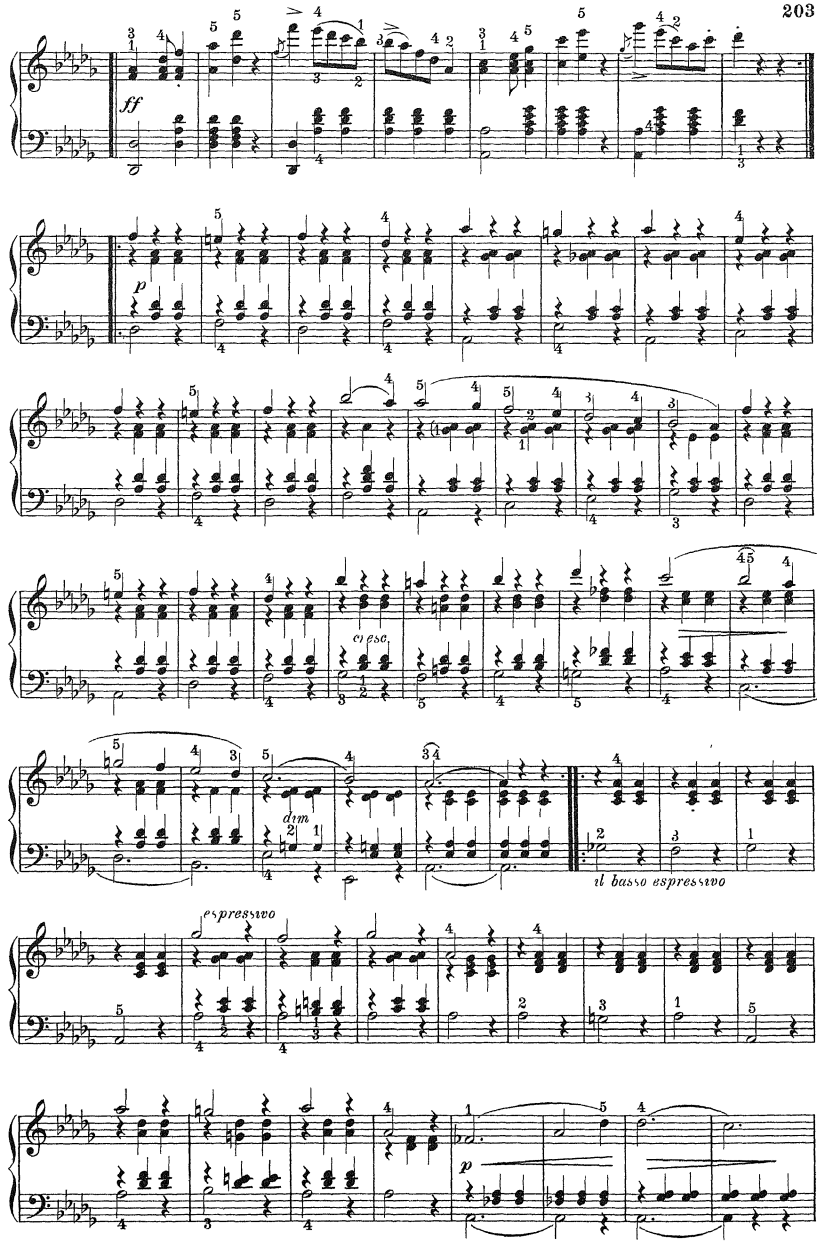
ff
p
cresc.
dim.
il basso espressivo
espressivo
p

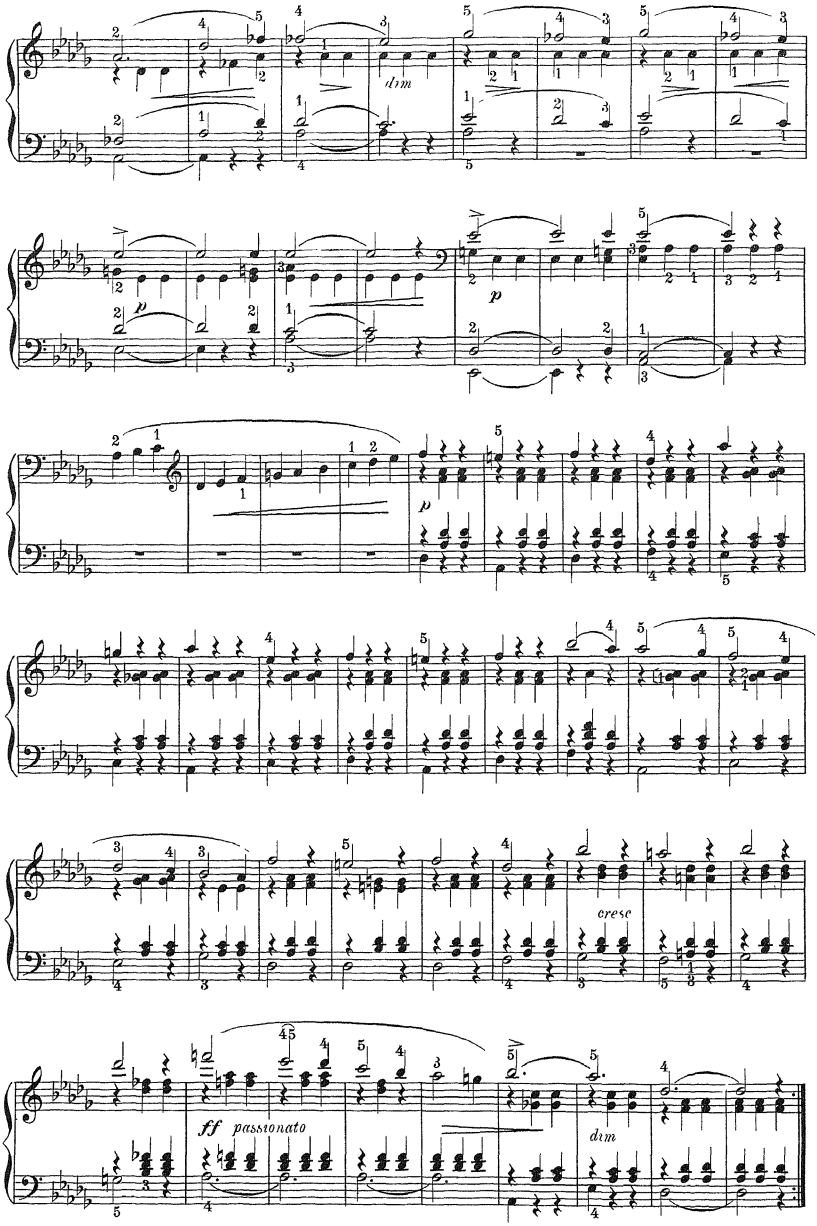
dim
p
p
p
cresc
ff passionato
dim

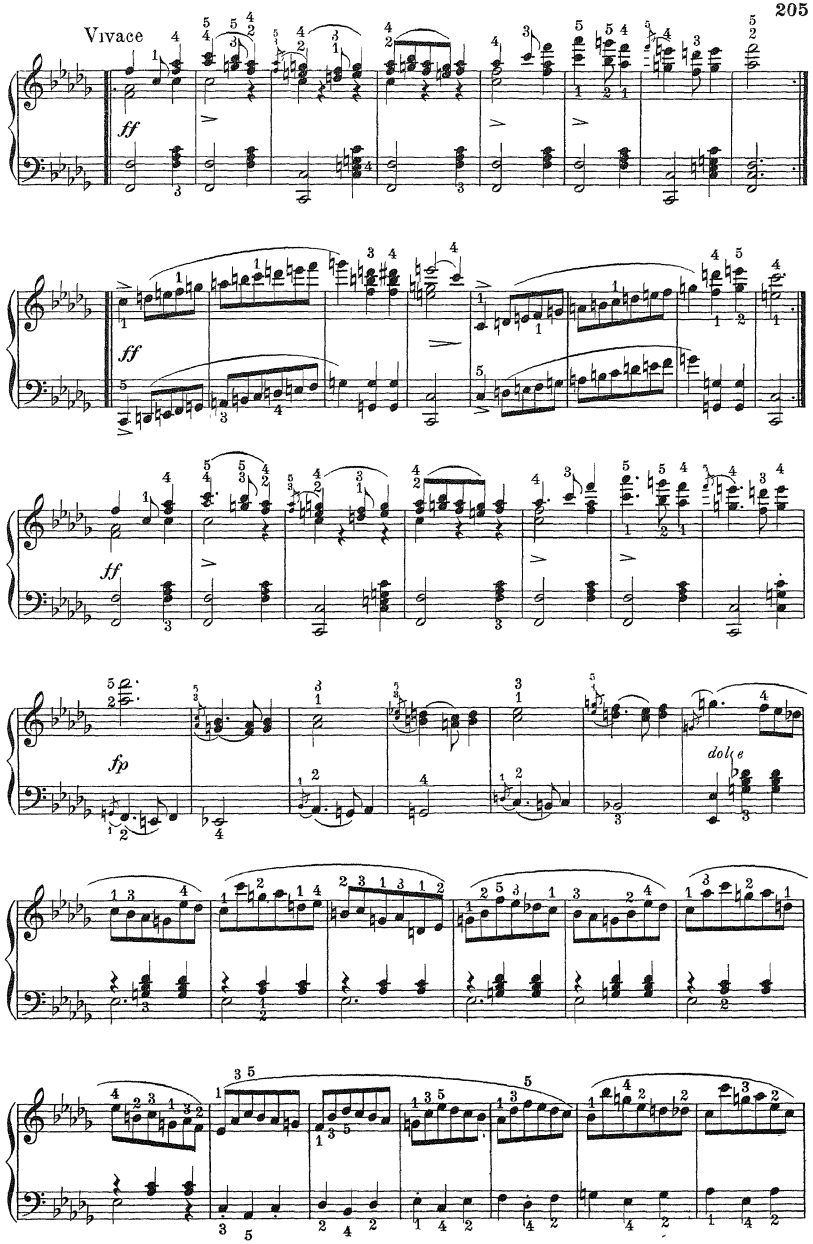
Vivace
ff
ff
ff
fp
dolce

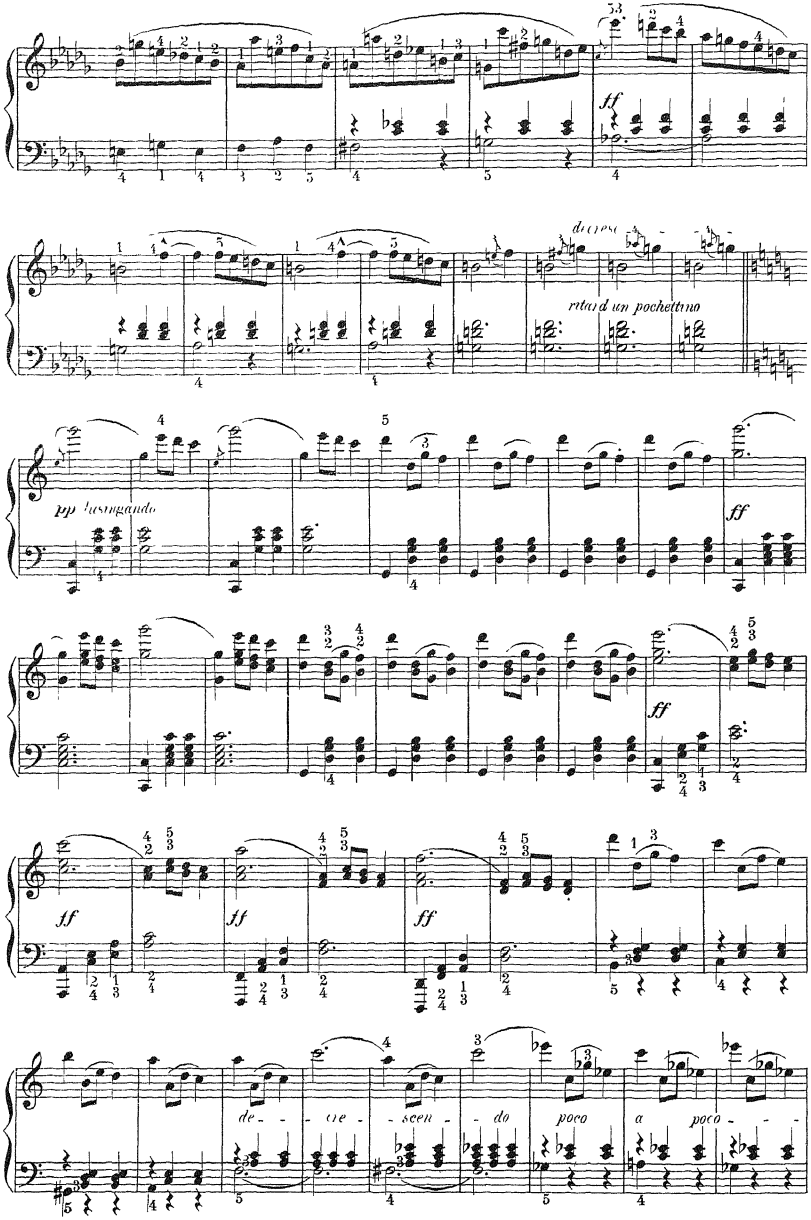
ff
dolce
ritard. un pochettino
pp lusingando
ff
ff
ff
ff
ff
de - cre - scen - do
poco
a
poco

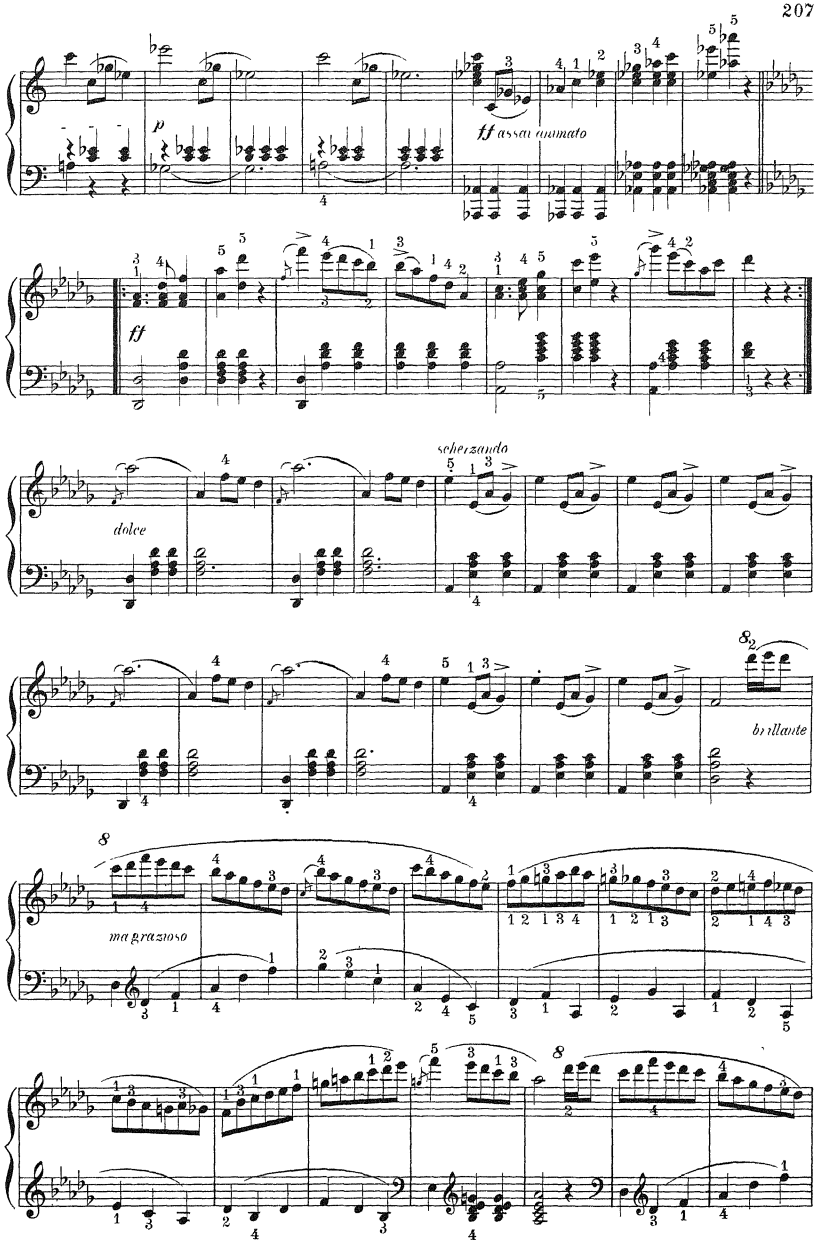
p
ff assai animato
ff
scherzando
dolce
brillante
8va
ma grazioso

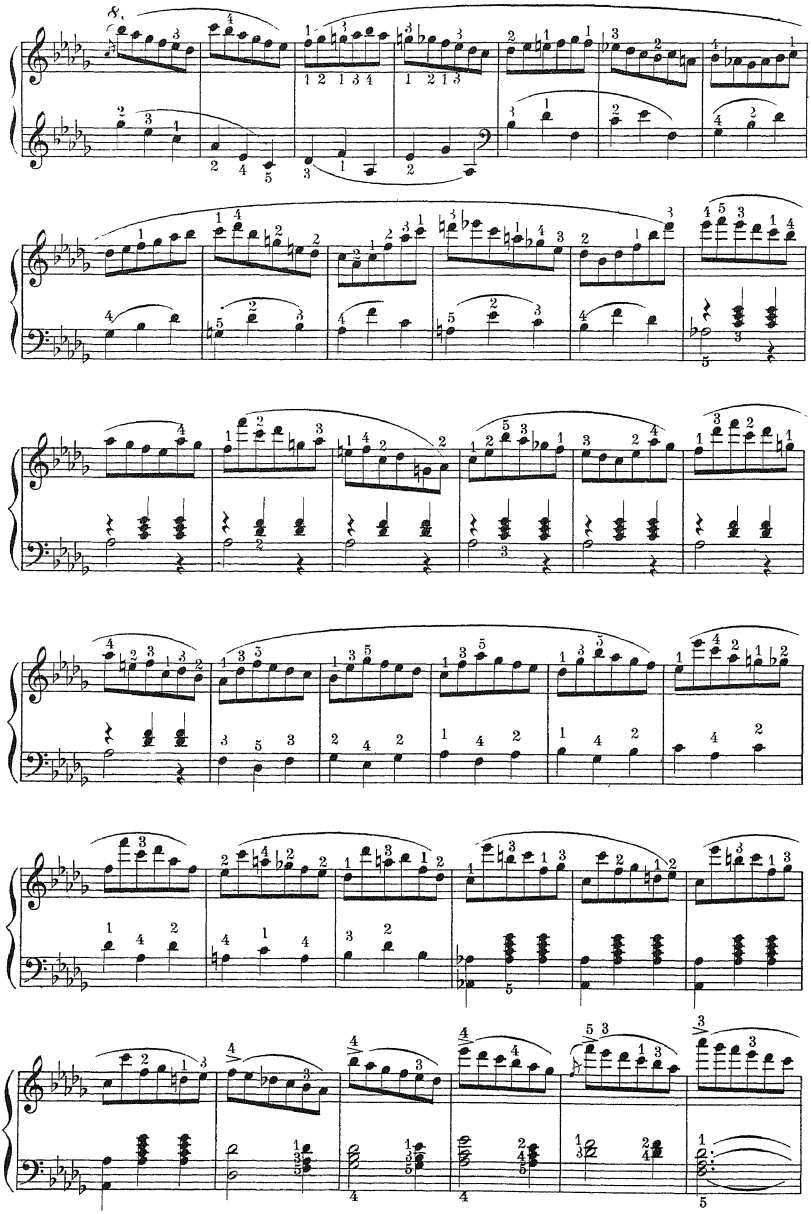

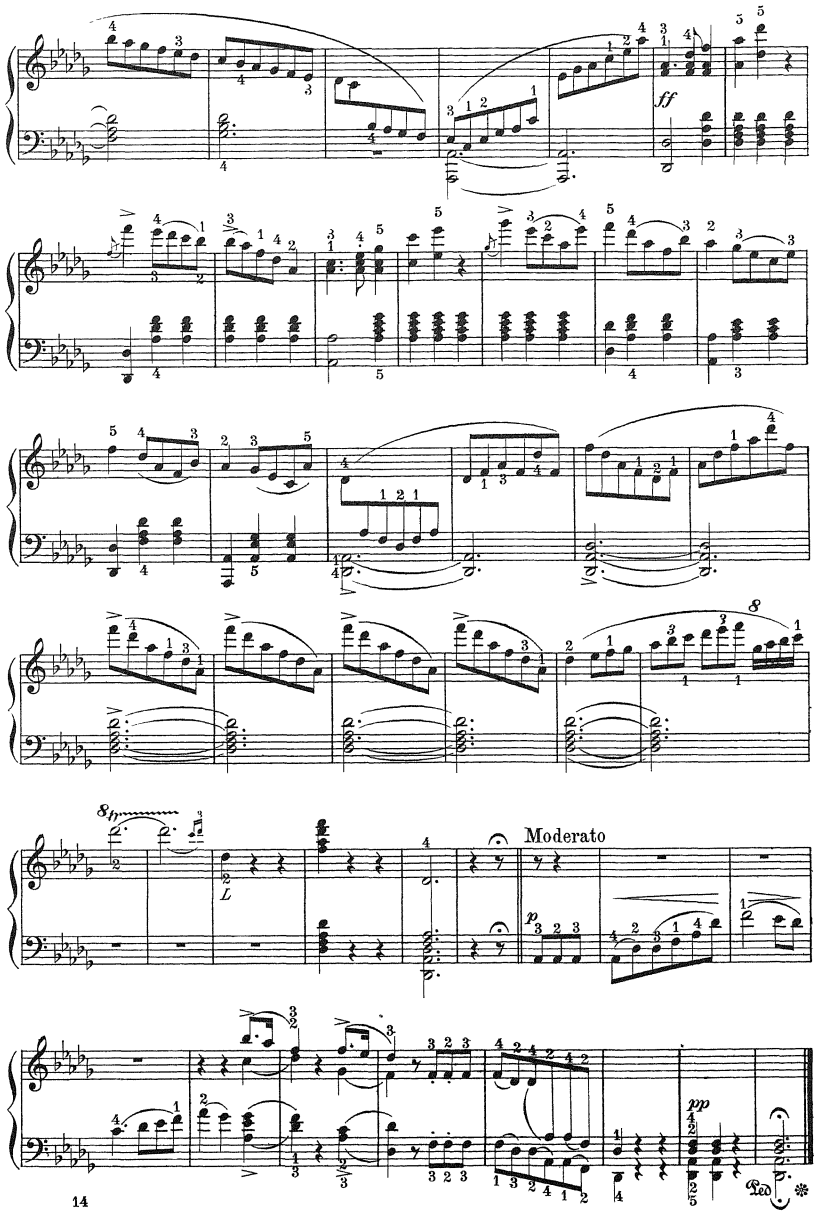
ff
Moderato
pp
Ped.

Romance

"'NEATH THE ALMOND BLOSSOM WAVING"

from "EURYANTHE"

C M von WEBER

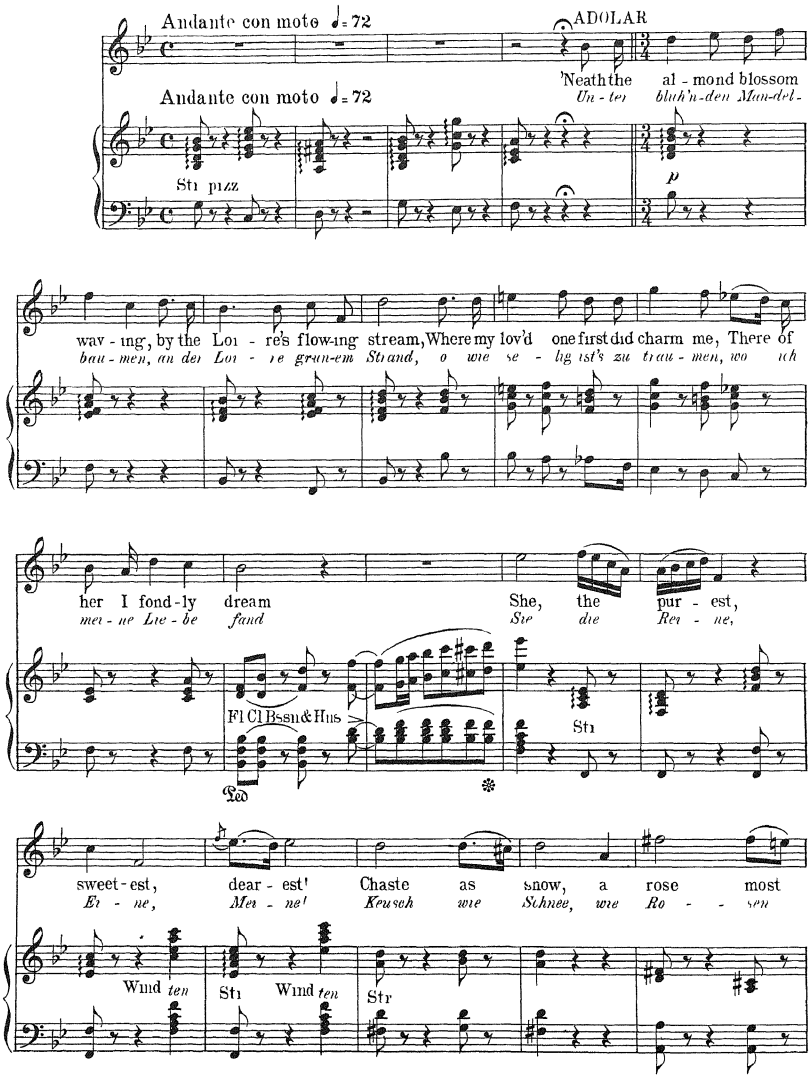

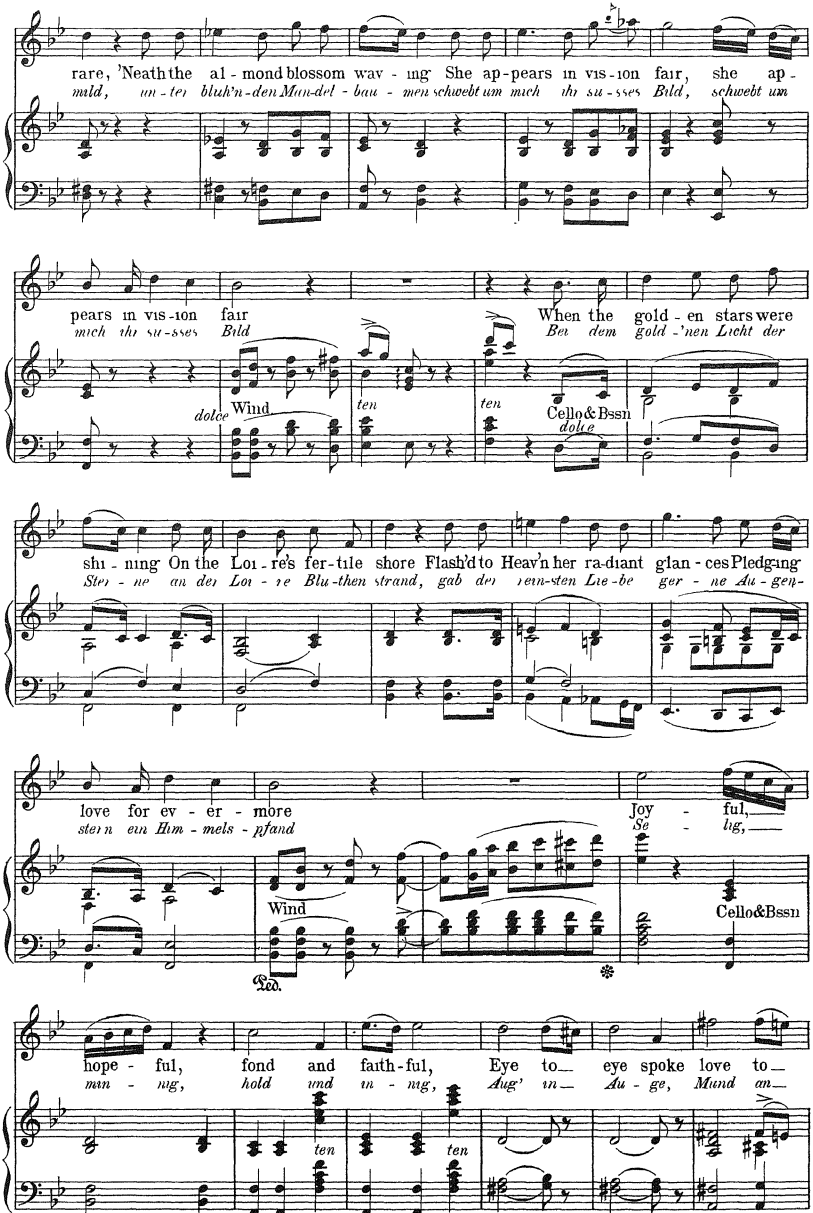
rare, 'Neath the al - mond blossom wav - ing She ap-pears in vis-ion fair, she ap-
mild, un-ter blüh'n-den Mun-del - bau - men schwebt um mich ihr su-sses Bild, schwebt um
pears in vis-ion fair
mich ihr su-sses Bild
When the gold - en stars were
Bei dem gold -'nen Licht der
dolce
Wind
ten
ten
Cello & Bssn
dolce
shi - ning On the Loi - re's fer-tile shore Flash'd to Heav'n her ra-diant glan - ces Pledging
Ste - ne an der Loi - re Blu-then strand, gab der fern-sten Lie-be ger - ne Au-gen-
love for ev - er - more
stern ein Him - mels - pfand
Joy - ful,
Se - lig,
Wind
Cello & Bssn
Ped.
hope - ful, fond and faith-ful, Eye to— eye spoke love to—
man - nig, hold und in - nig, Aug' in— Au - ge, Mund an—
ten
ten

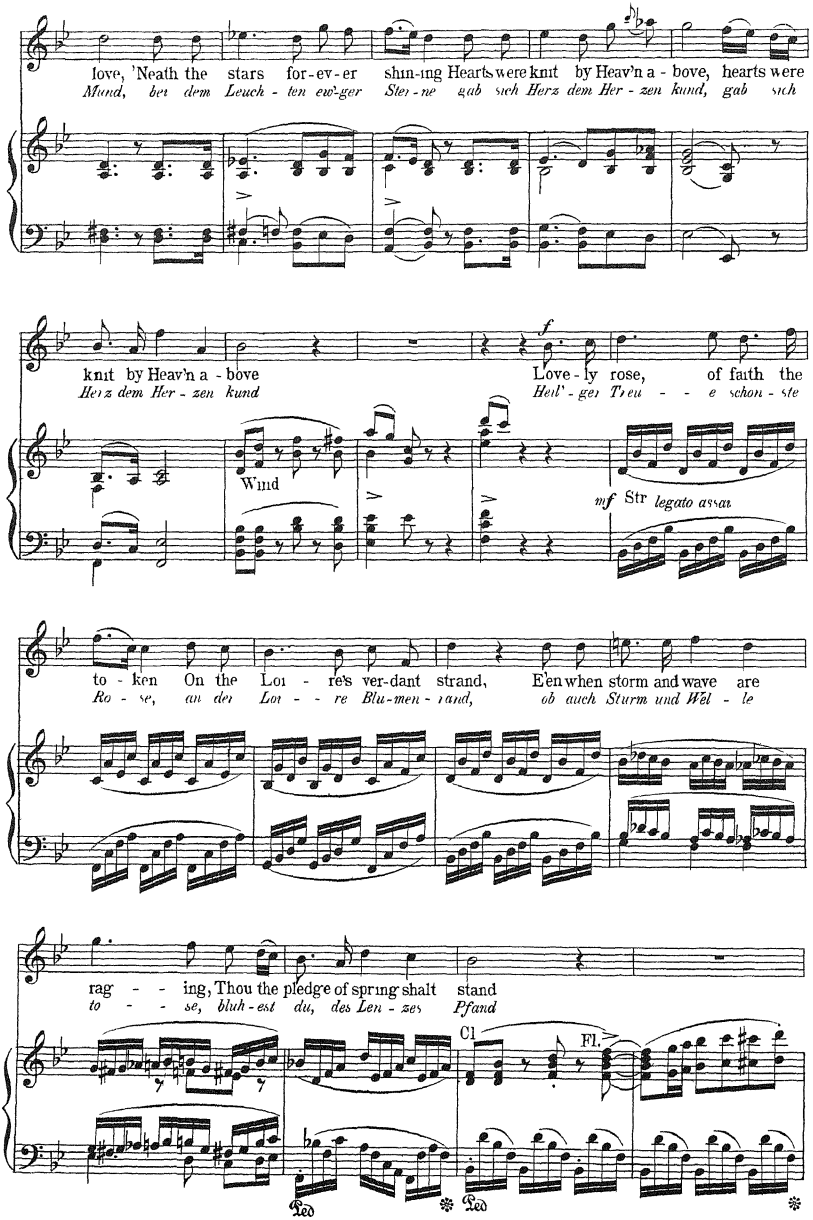
love, 'Neath the stars for-ev-er shin-ing Hearts were knit by Heav'n a - bove, hearts were
Mund, bei dem Leuch - ten ew-ger Ster - ne gab sich Herz dem Her - zen kund, gab sich
knit by Heav'n a - bove
Herz dem Her - zen kund
Love - ly rose, of faith the
Heil' - ger Treu - - e schon - ste
f
Wind
mf Str legato assai
to - ken On the Lor - re's ver-dant strand, E'en when storm and wave are
Ro - se, an der Lor - - re Blu-men - rand, ob auch Sturm und Wel - le
rag - - ing, Thou the pledge of spring shalt stand
to - - se, bluh - est du, des Len - zes Pfand
Cl
Fl.
Ped
Ped

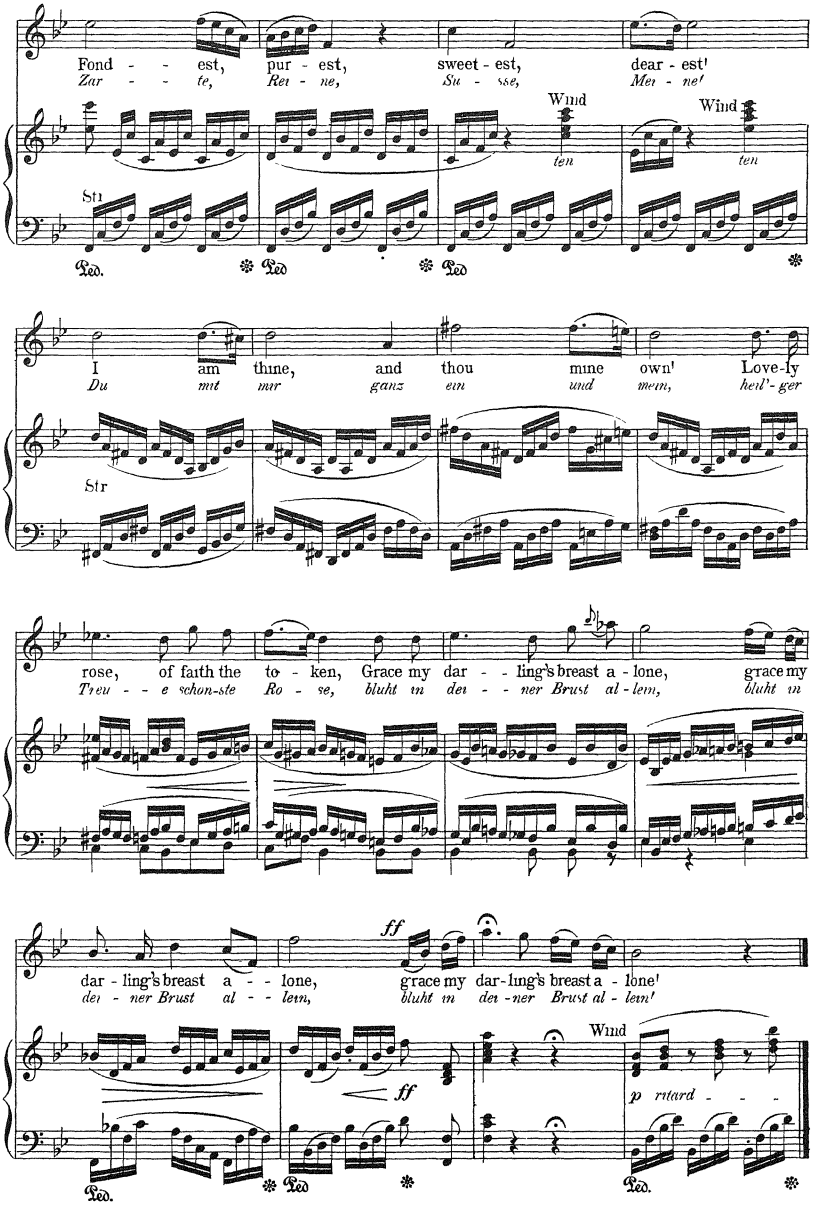
Fond - est, pur - est, sweet - est, dear - est!
Zar - te, Rei - ne, Su - sse, Mei - ne!
Wind
ten
Wind
ten
Str
Ped.
I am thine, and thou mine own! Love-ly
Du mit mir ganz ein und mein, heil'- ger
Str
rose, of faith the to - ken, Grace my dar - ling's breast a - lone, grace my
Treu - e schon-ste Ro - se, bluht in der - ner Brust al - lein, bluht in
dar - ling's breast a - lone, grace my dar-ling's breast a - lone!
der - ner Brust al - lein, bluht in der -ner Brust al - lein!
ff
ff
Wind
p rtard - - -
Ped.
Ped.
Ped.

Nocturne

from

"A MIDSUMMER NIGHT'S DREAM"

Secondo.

FELIX MENDELSSOHN BARTHOLDY

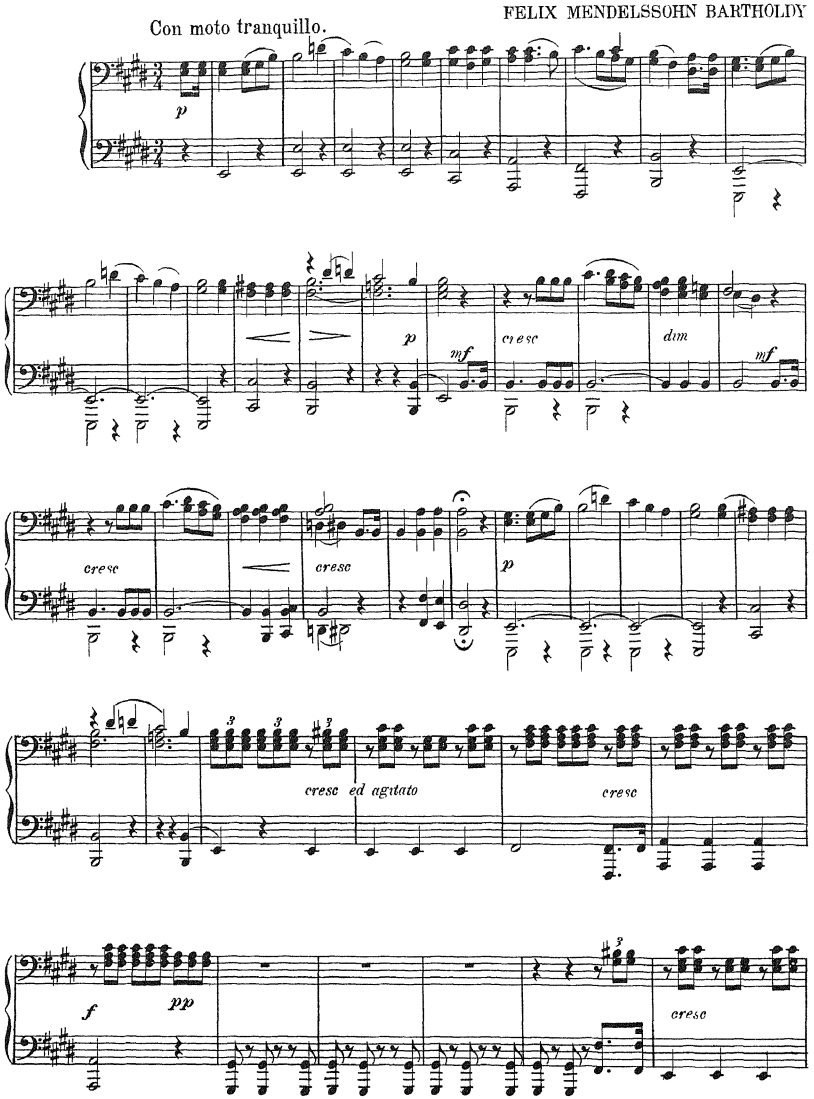

Nocturne
from
"A MIDSUMMER NIGHT'S DREAM"

Primo.

FELIX MENDELSSOHN BARTHOLDY.

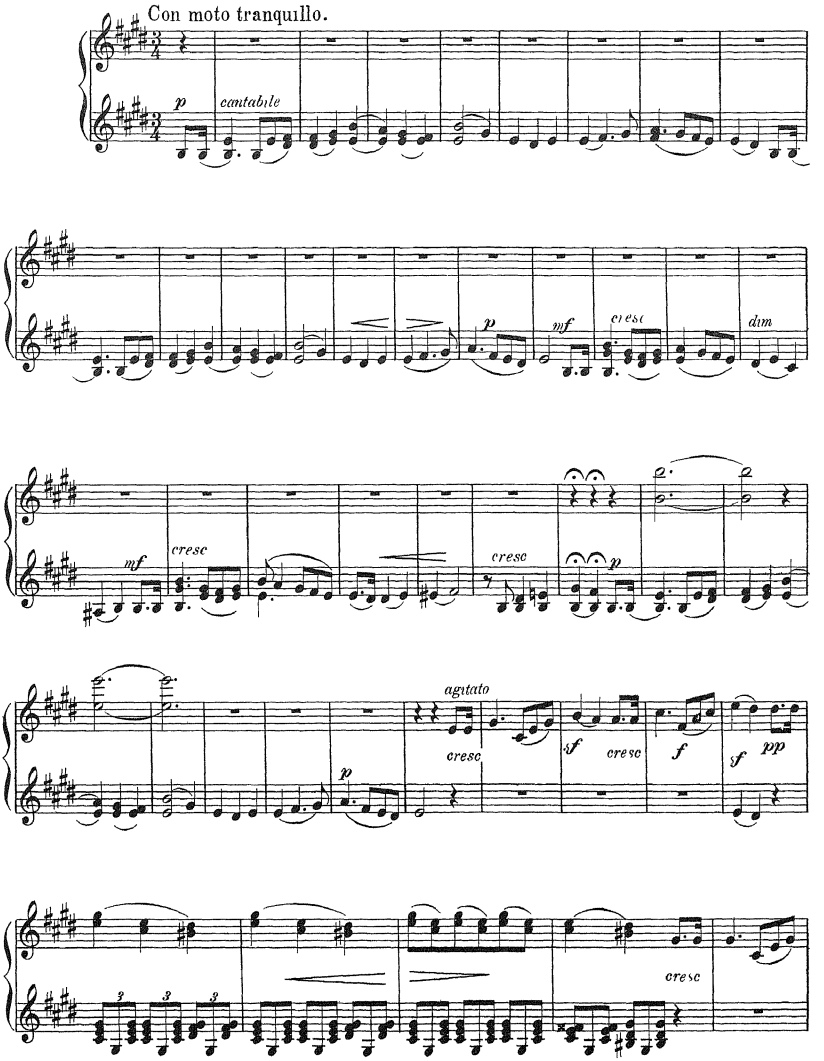

Secondo.

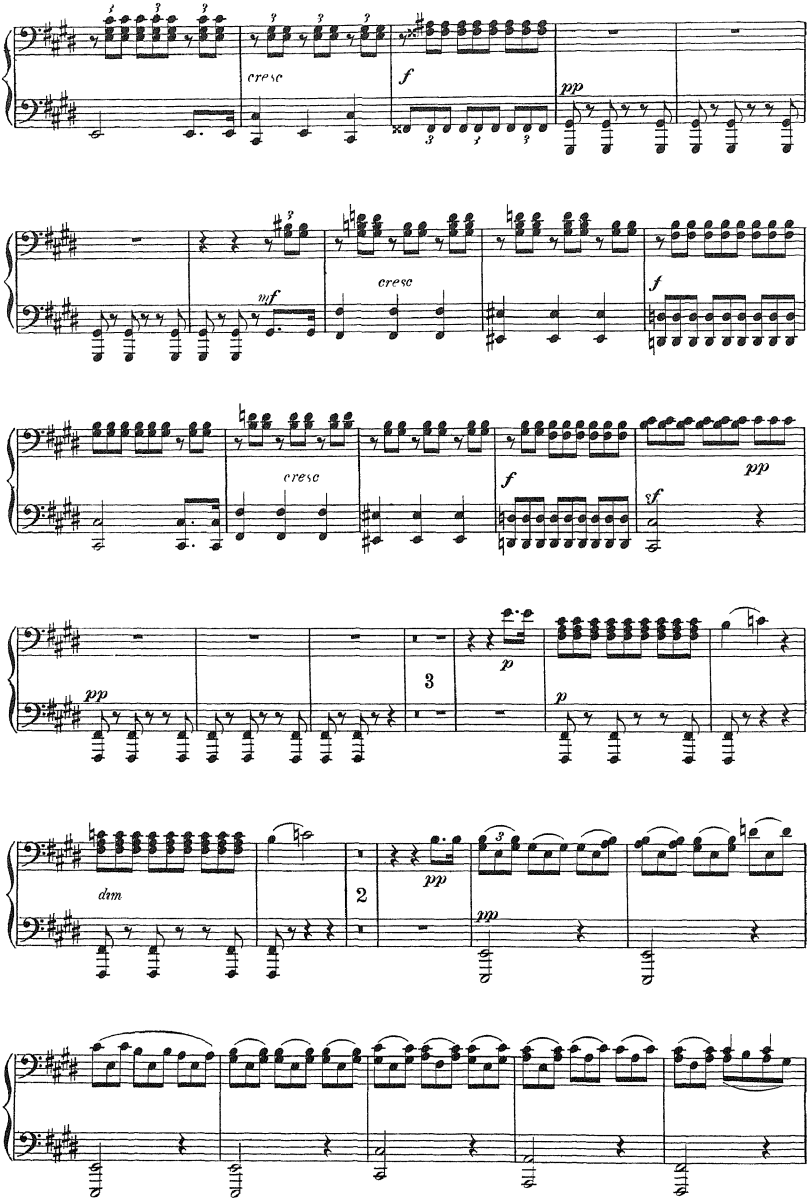

Primo.

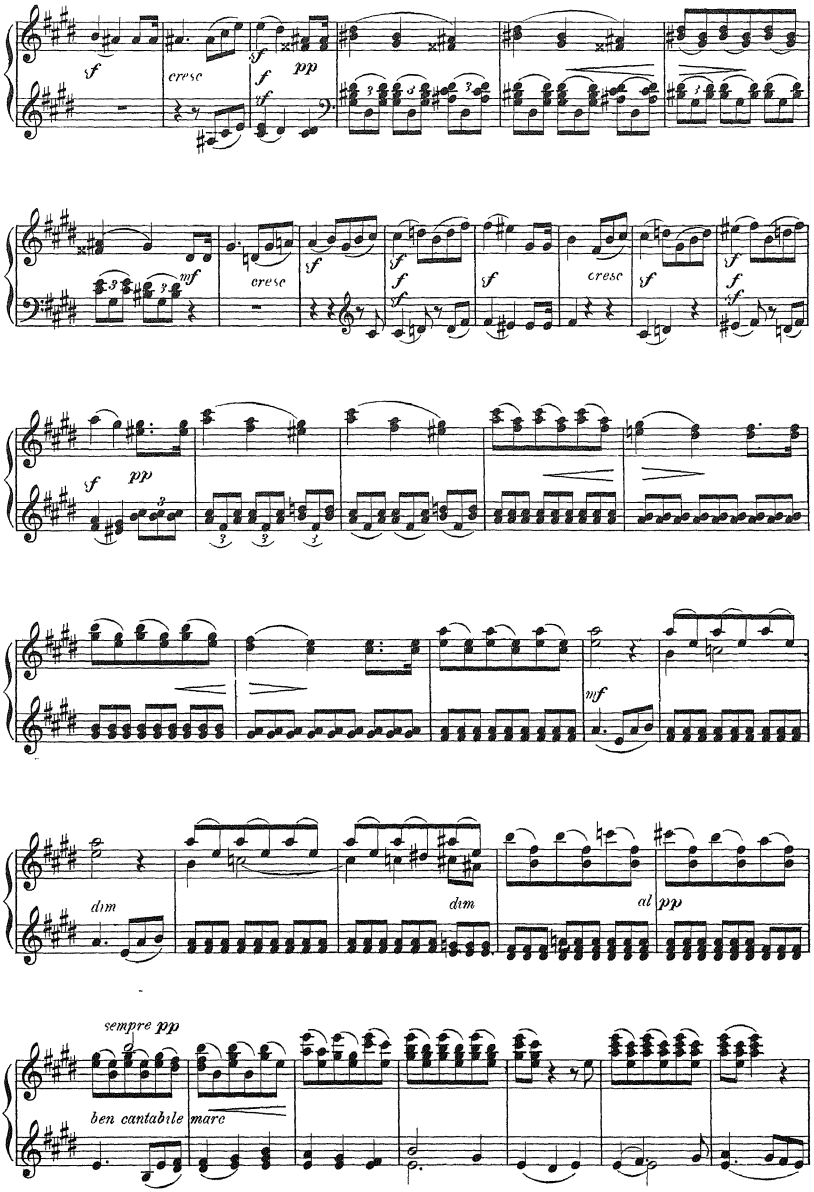
sf
cresc
sf
pp
mf
cresc
sf
sf
cresc
sf
sf
pp
mf
dim
dim
al pp
sempre pp
ben cantabile marc

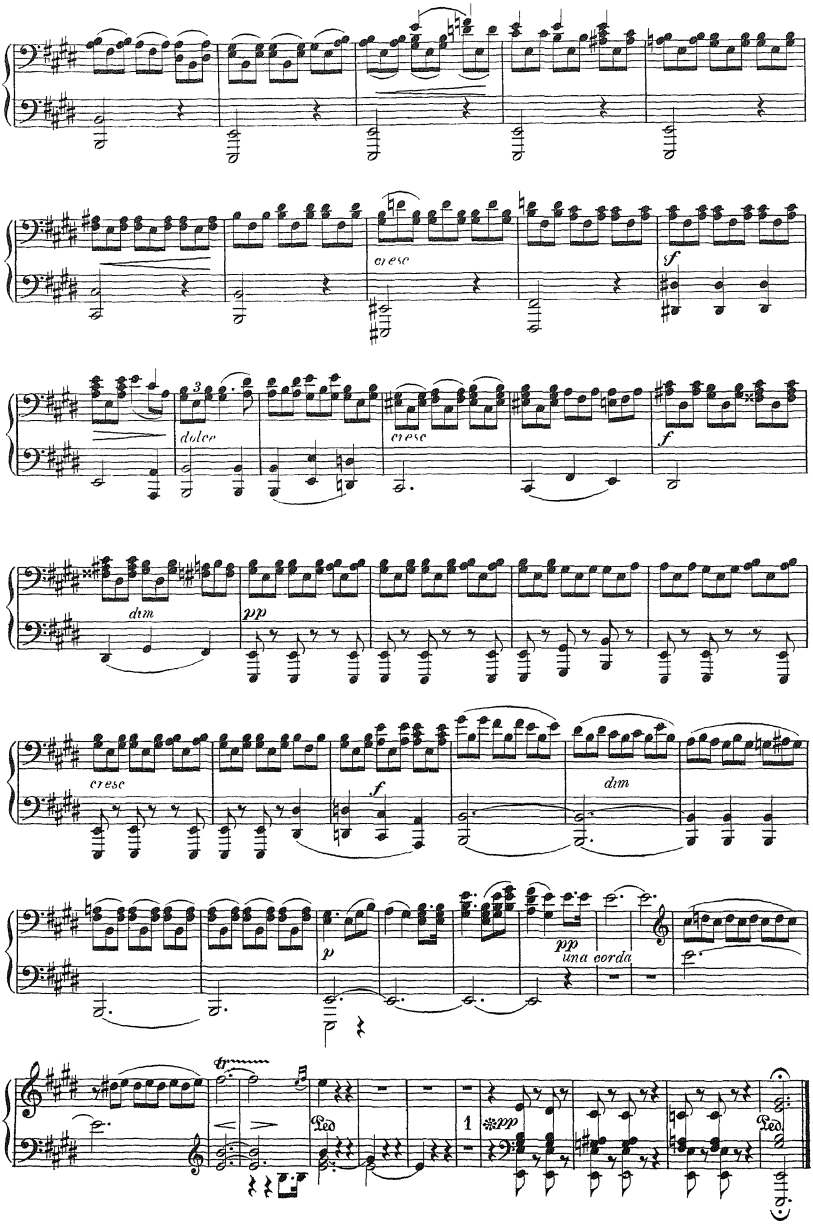
cresc
f
dolce
cresc
f
dim
pp
cresc
f
dim
p
pp
una corda
Ped
1
*pp
Ped

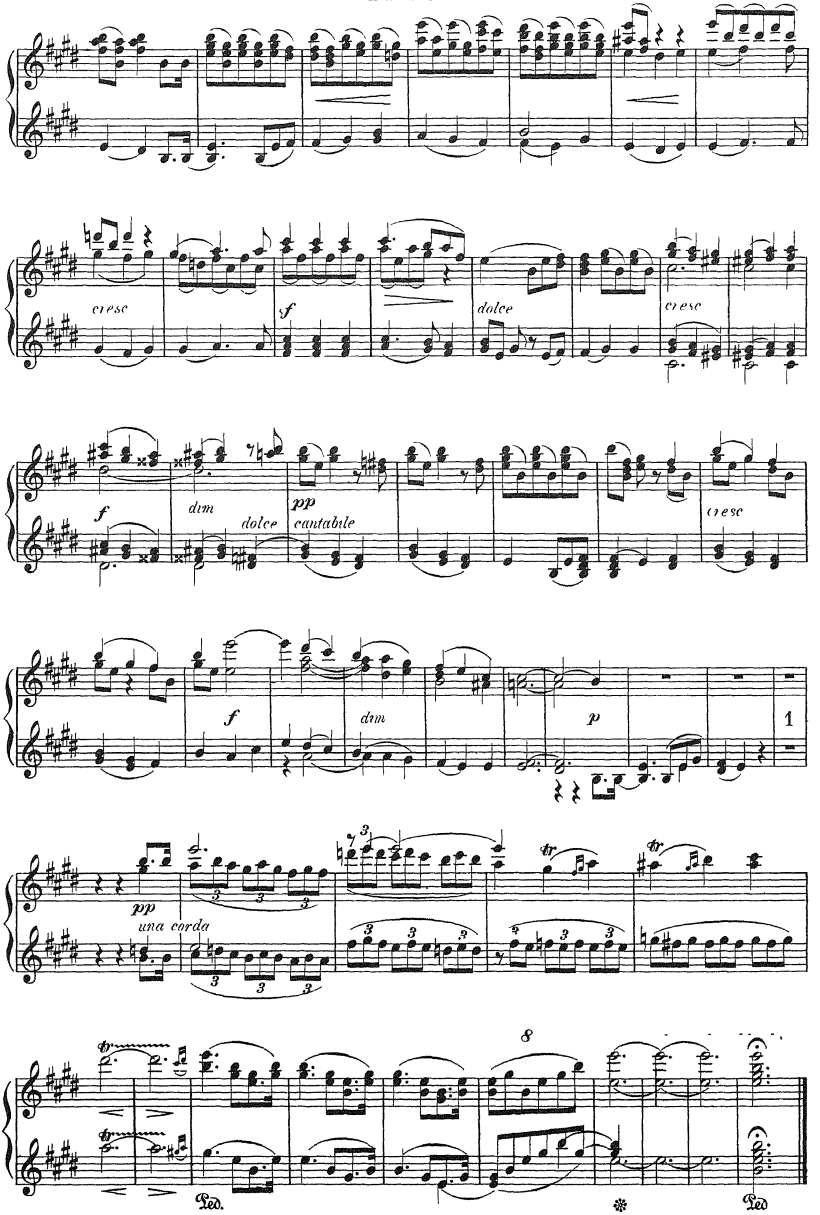
cresc
f
dolce
cresc
f
dim
dolce
pp
cantabile
cresc
f
dim
p
1
pp
una corda
8
Ped.
Ped.

Scherzo.

F MENDELSSOHN BARTHOLDY, Op 16 No2

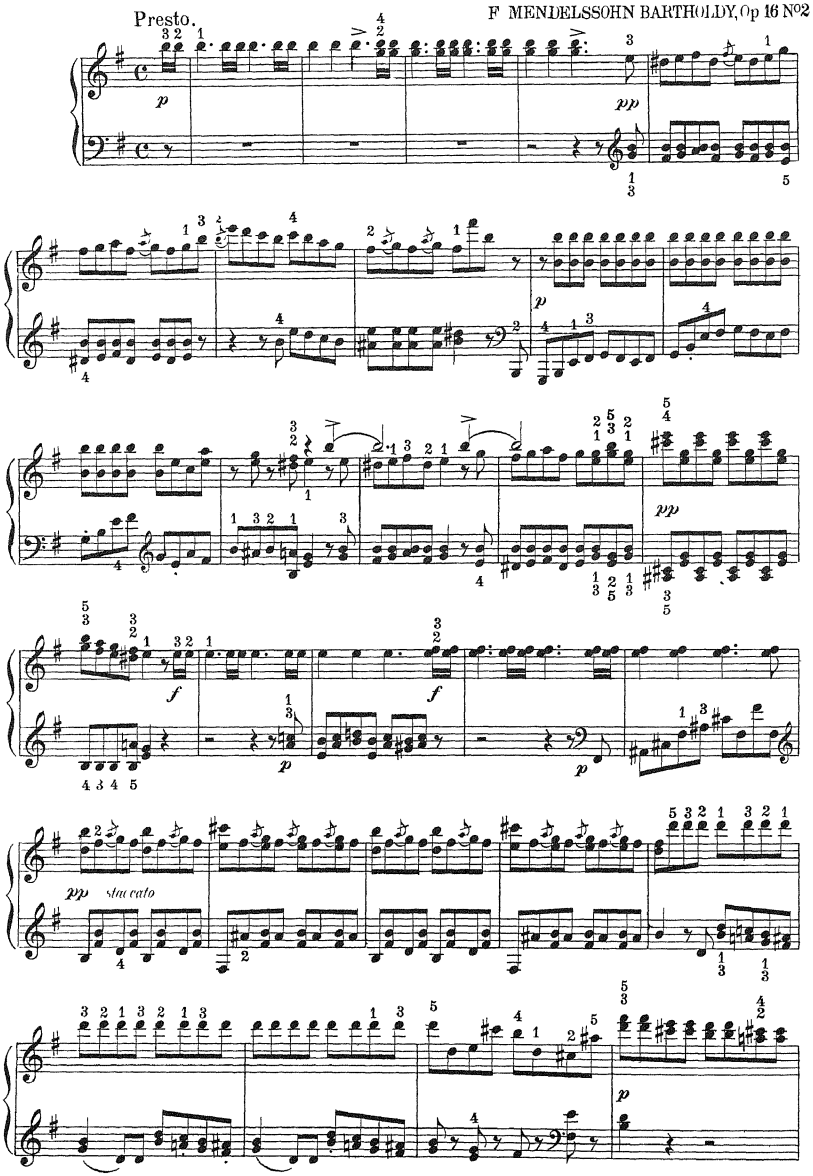

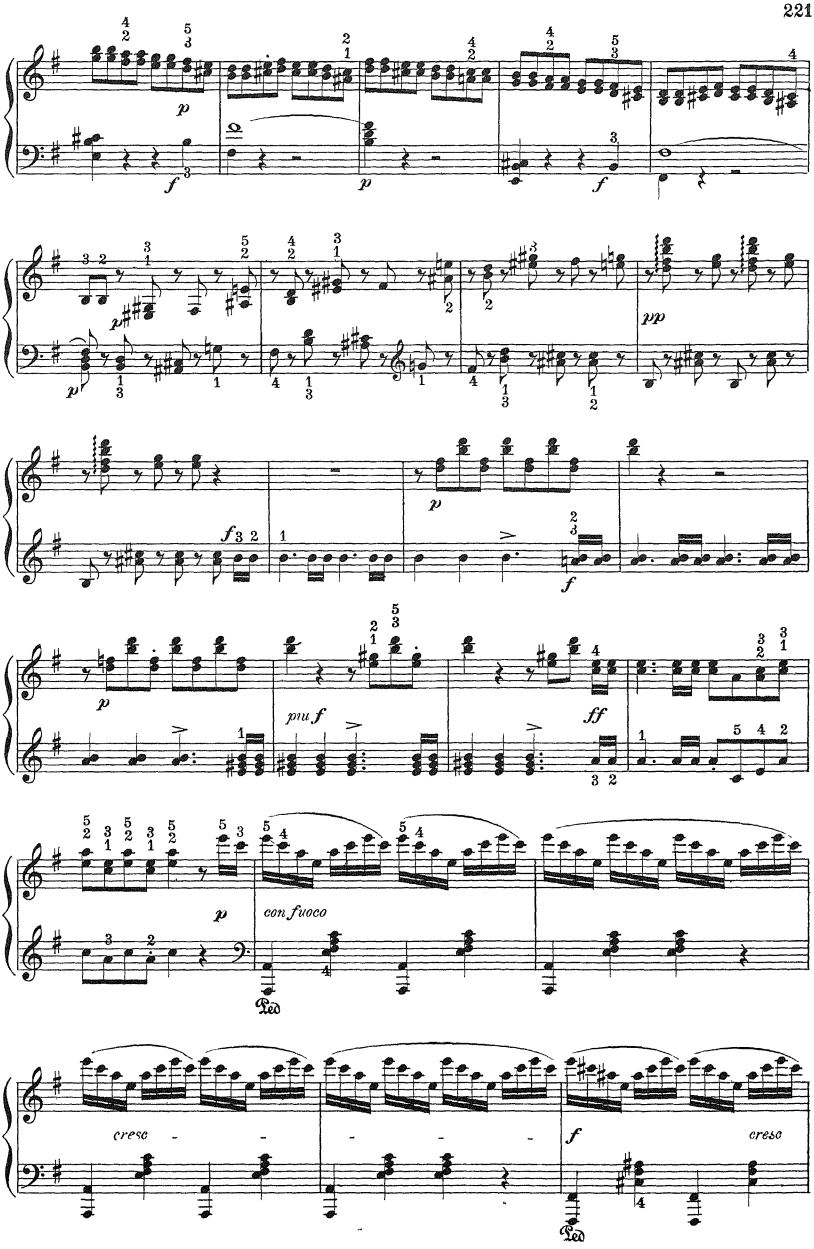
p
f
p
f
pp
f
p
p
piu f
ff
p
con fuoco
Ped
cresc
f
cresc
Ped

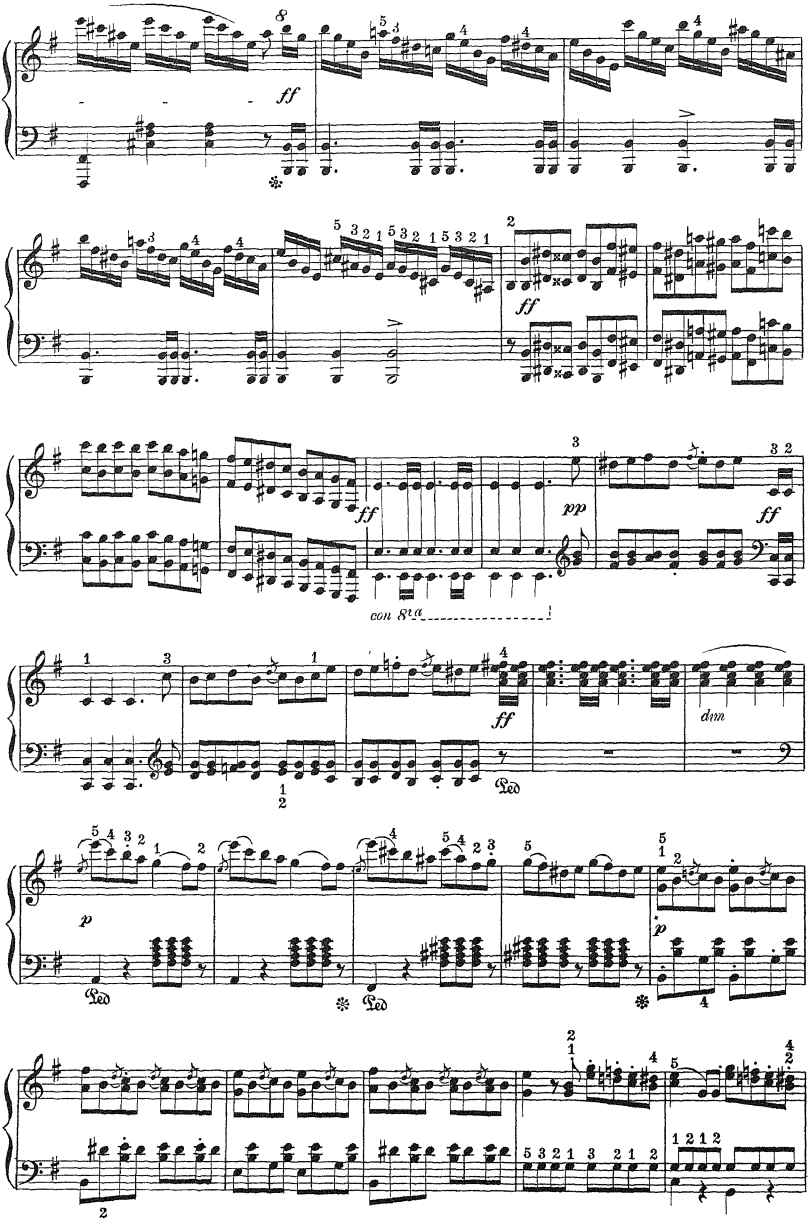
ff
ff
ff
pp
ff
con 8va
ff
dim
Ped
p
Ped
Ped
p

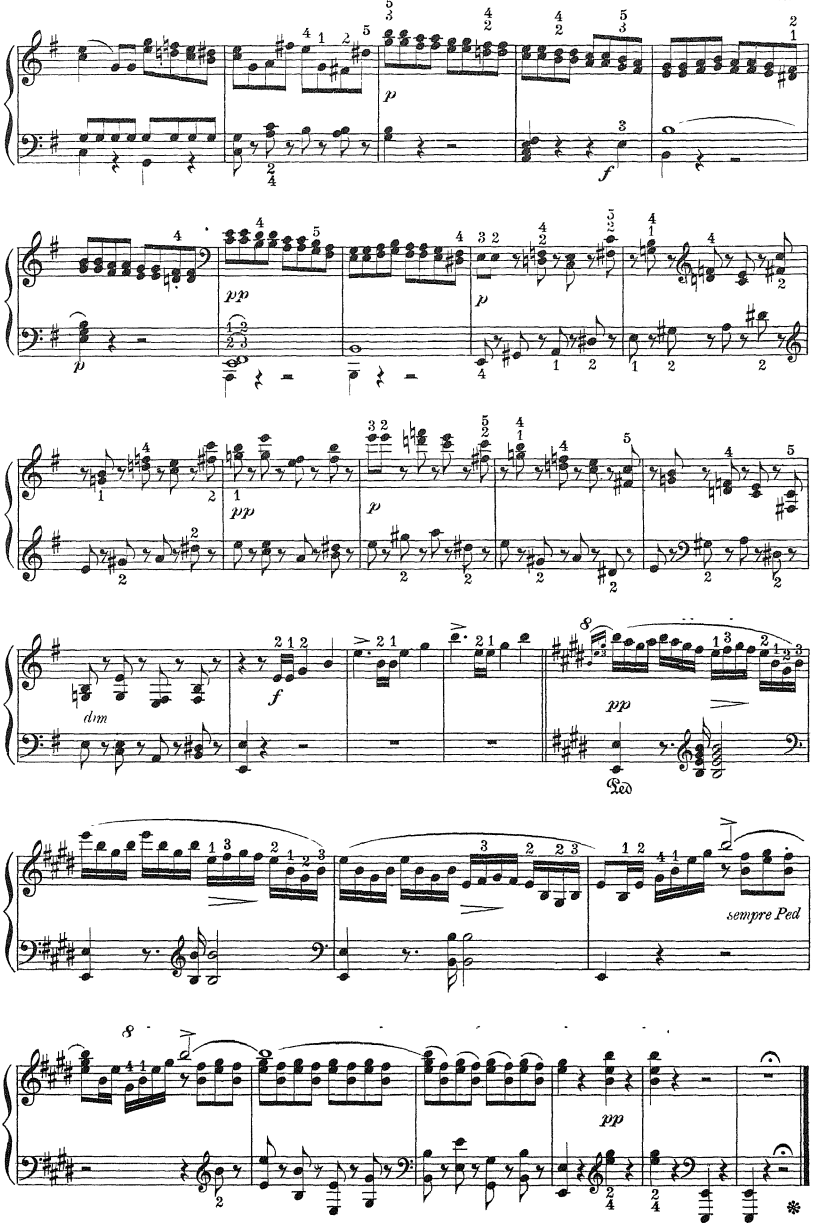
p
f
pp
p
pp
p
f
dim
pp
Ped
sempre Ped
8
pp

If With All Your Hearts.

TENOR ARIA

ELIJAH

MENDELSSOHN

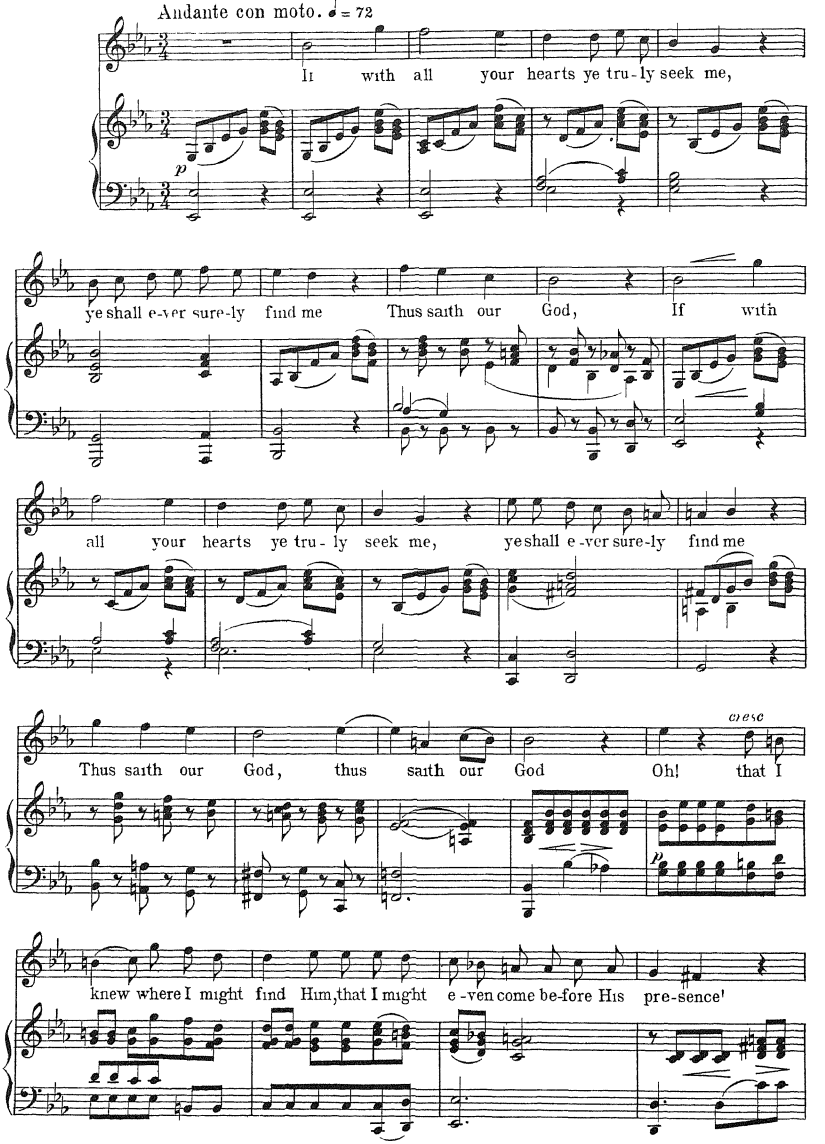

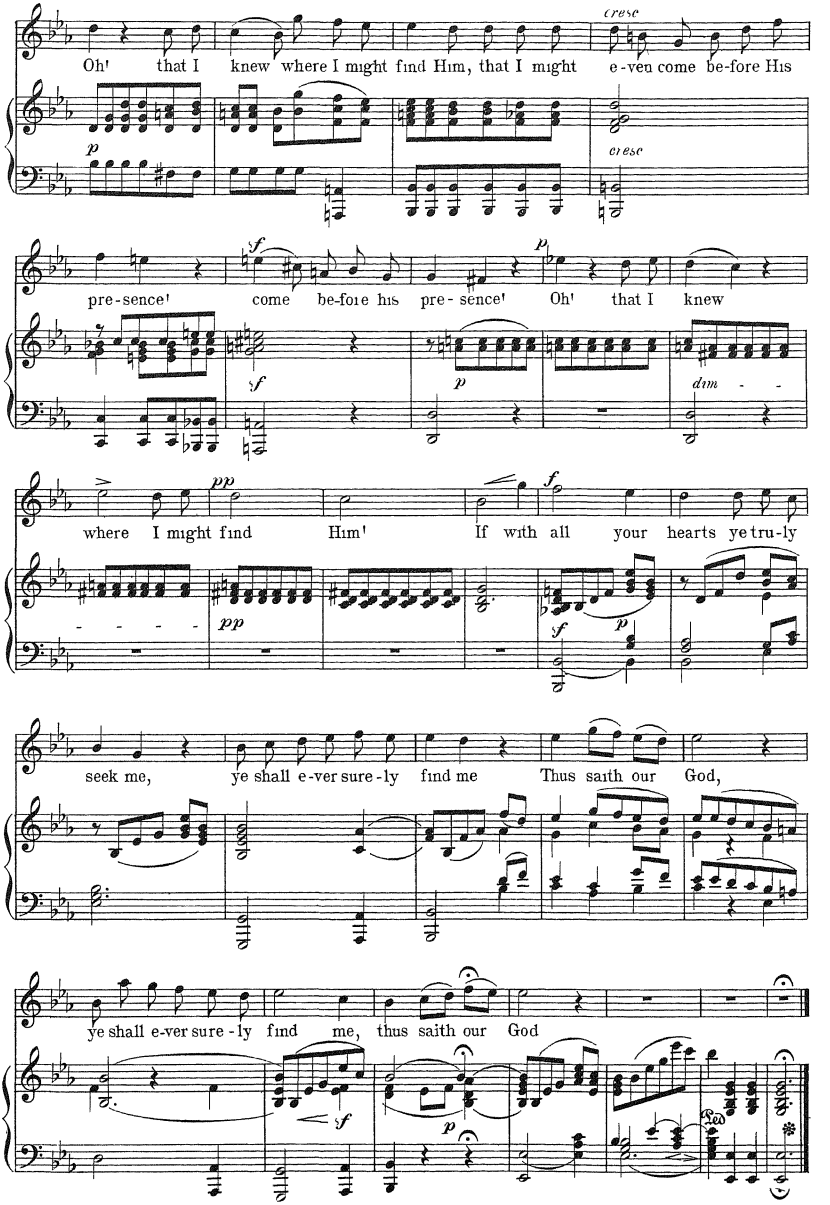
cresc
Oh! that I knew where I might find Him, that I might e-ven come be-fore His
p
cresc
sf
pre-sence! come be-fore his pre-sence! Oh! that I knew
sf
p
dim - -
pp
where I might find Him! If with all your hearts ye tru-ly
pp
sf
p
seek me, ye shall e-ver sure-ly find me Thus saith our God,
ye shall e-ver sure-ly find me, thus saith our God
sf
p
Ped.

An Old Romance.

PART I.—O FLY WITH ME.

Andante. ♪ = 144

MENDELSSOHN.

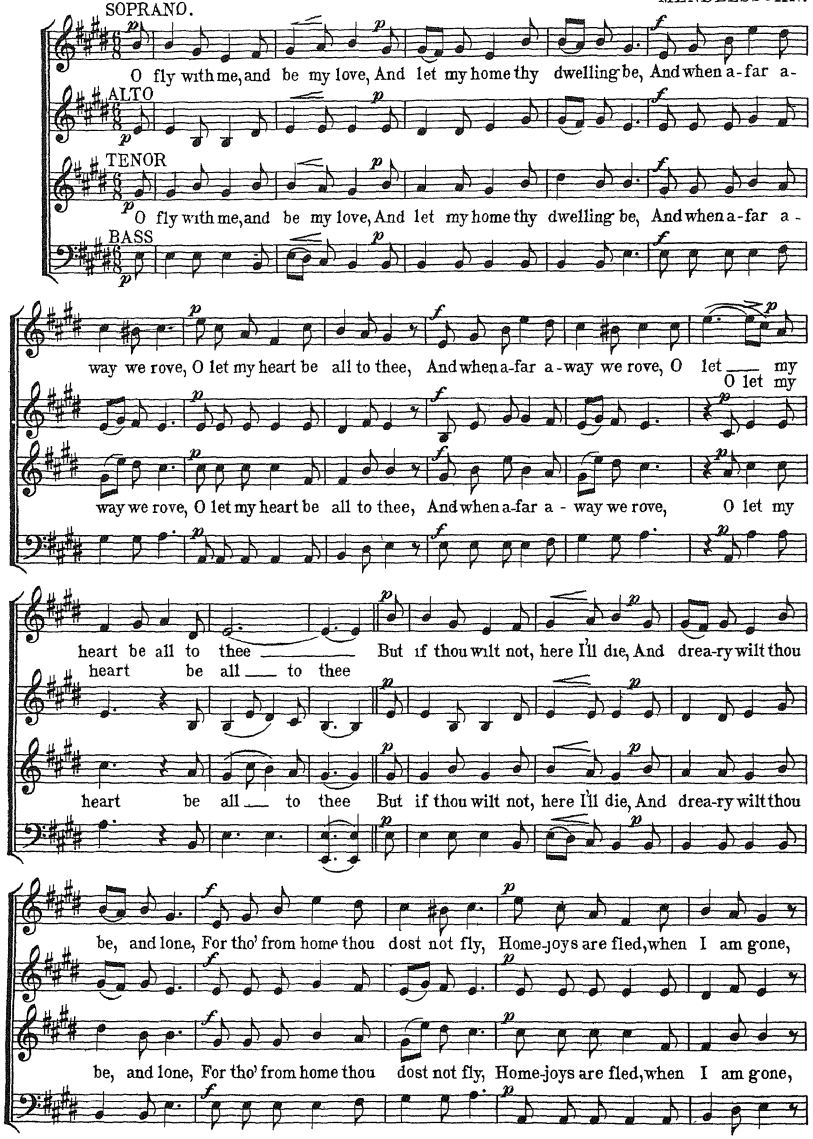

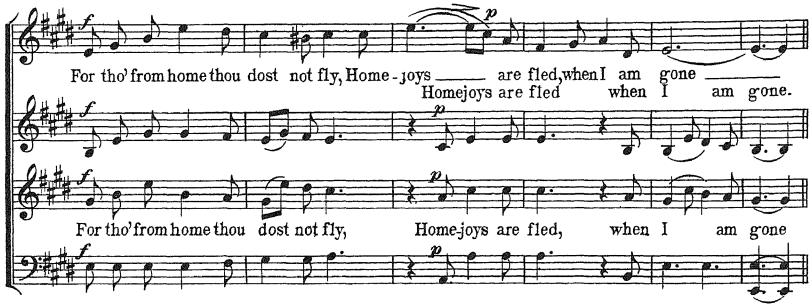

PART II.—ONE NIGHT THERE CAME.

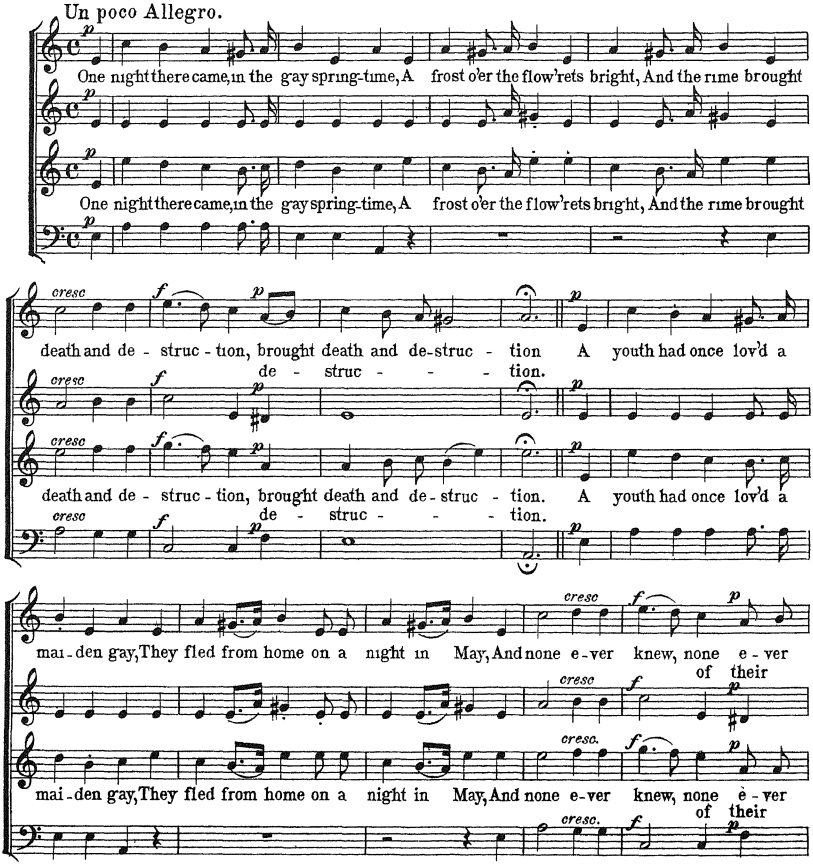

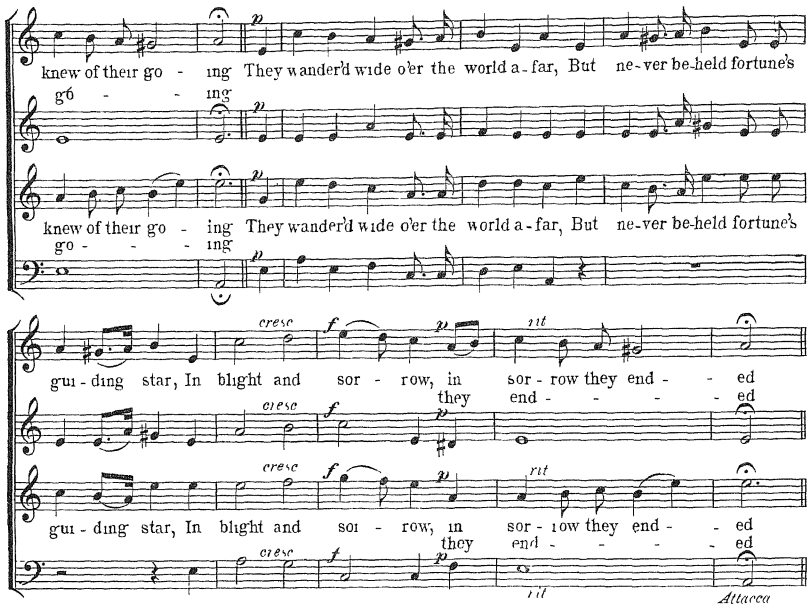

PART III.—OVER THEIR GRAVE

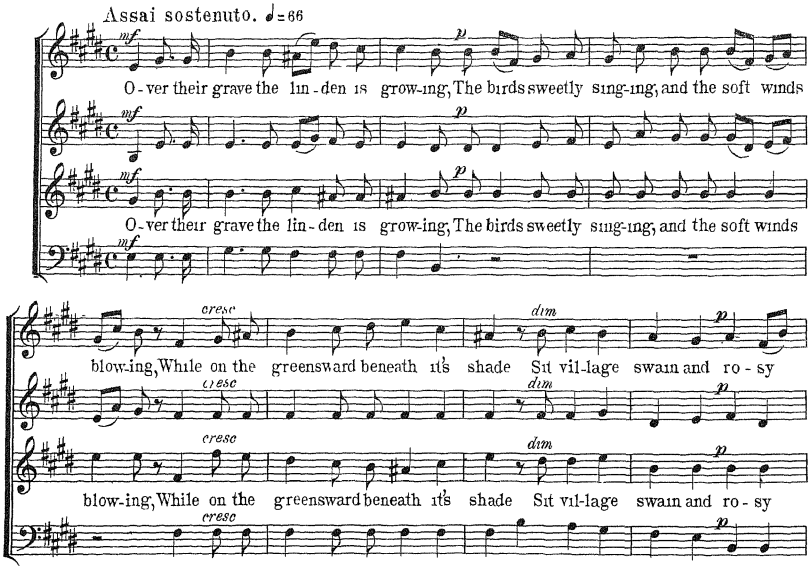

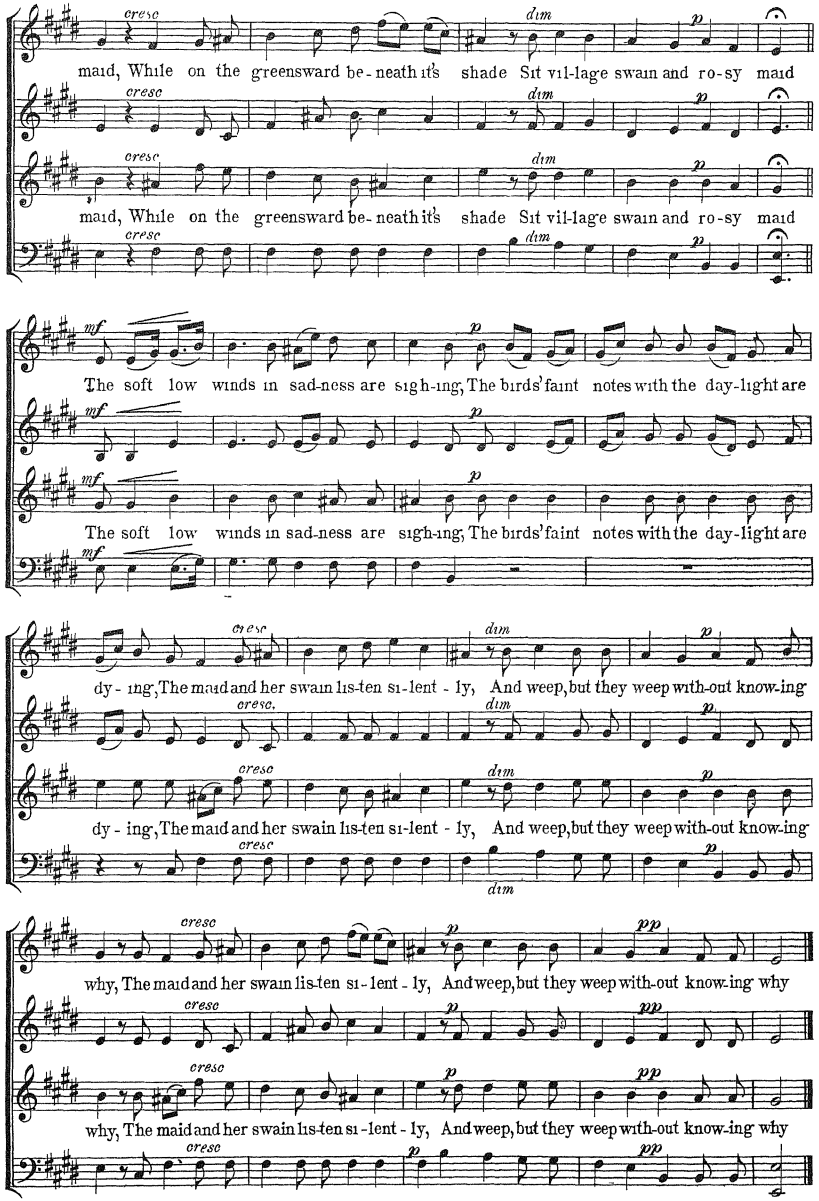
cresc
dim
p
maid, While on the greensward be-neath it's shade Sit vil-lage swain and ro-sy maid
mf
The soft low winds in sad-ness are sigh-ing, The birds' faint notes with the day-light are
dy-ing, The maid and her swain lis-ten si-lent-ly, And weep, but they weep with-out know-ing
pp
why, The maid and her swain lis-ten si-lent-ly, And weep, but they weep with-out know-ing why

I Love Thee So.

ARIA from HANS HEILING.

MARSCHNER

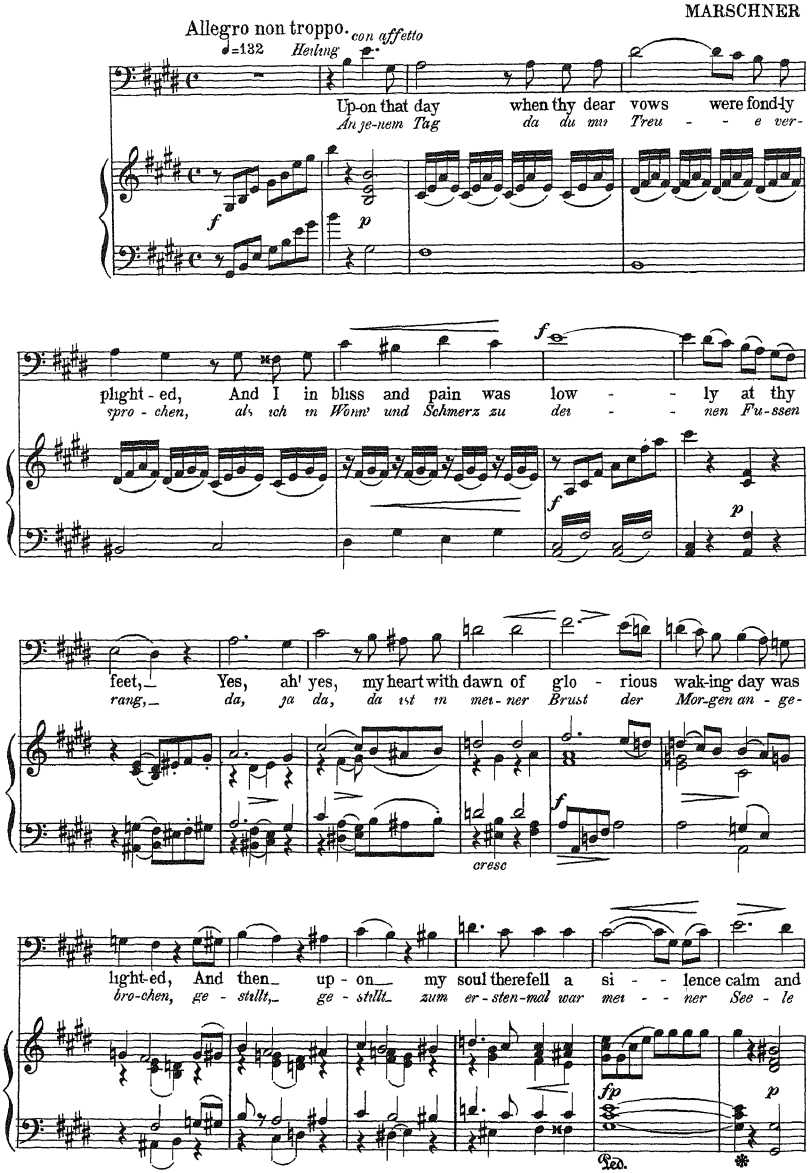

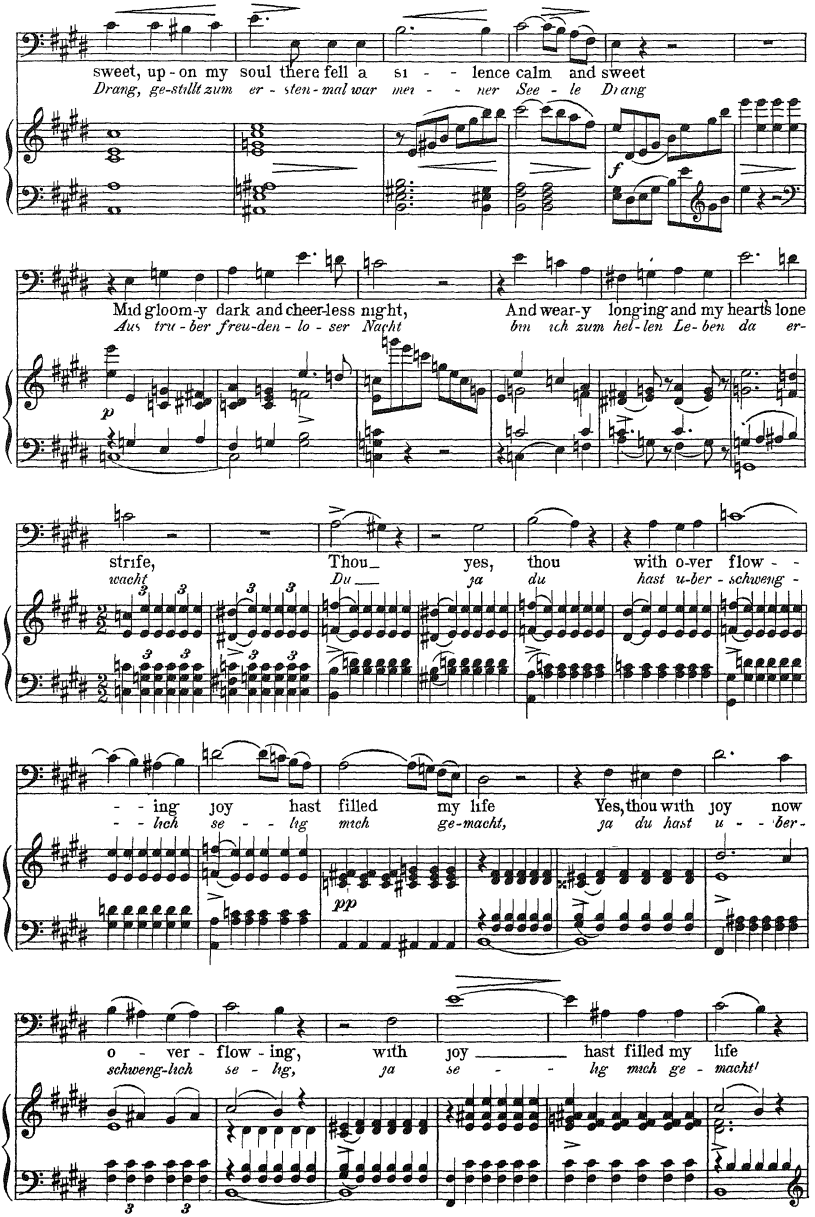
sweet, up - on my soul there fell a si - - lence calm and sweet
Drang, ge-stillt zum er - sten - mal war mei - - ner See - le Drang
Mid gloom-y dark and cheer-less night, And wear-y long-ing and my hearts lone
Aus tru - ber freu-den - lo - ser Nacht bin ich zum hel-len Le-ben da er-
strife, Thou_ yes, thou with o-ver flow - -
wacht Du ja du hast u-ber - schweng -
- - ing joy hast filled my life Yes, thou with joy now
- - lich se - - lig mich ge-macht, ja du hast u - - ber -
o - ver - flow - ing, with joy _____ hast filled my life
schweng-lich se - lig, ja se - - lig mich ge - macht!

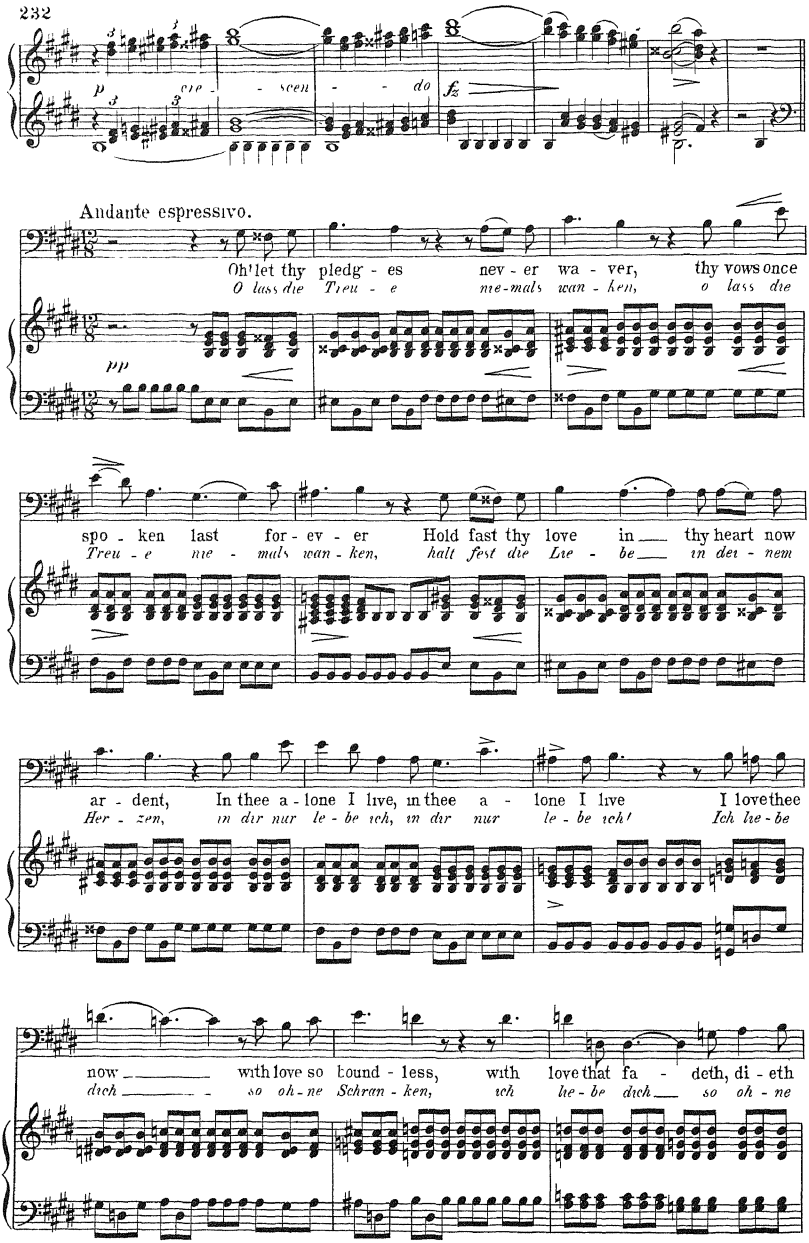
cre - scen - do
fz
Andante espressivo.
pp
Oh! let thy pledg - es nev - er wa - ver, thy vows once
O lass die Treu - e mei-nals wan - ken, o lass die
spo - ken last for-ev - er Hold fast thy love in thy heart now
Treu - e mei - nals wan - ken, halt fest die Lie - be in dei - nem
ar - dent, In thee a - lone I live, in thee a - lone I live I love thee
Her - zen, in dir nur le - be ich, in dir nur le - be ich! Ich lie - be
now with love so bound - less, with love that fa - deth, di - eth
dich so oh - ne Schran - ken, ich lie - be dich so oh - ne

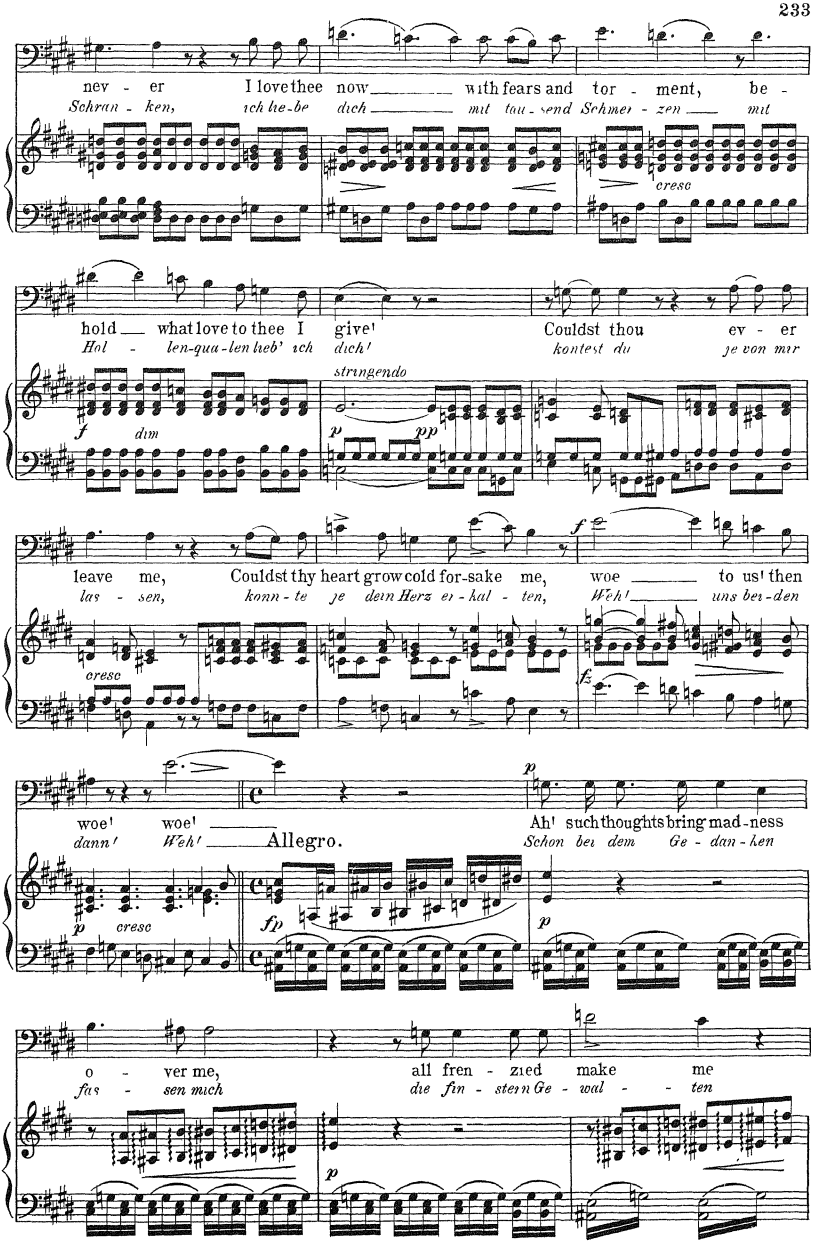
nev - er I love thee now with fears and tor - ment, be -
Schran - ken, ich lie - be dich mit tau - send Schmer - zen mit
cresc
hold what love to thee I give! Couldst thou ev - er
Hol - len-qua-len lieb' ich dich! kontest du je von mir
stringendo
f dim
p pp
leave me, Couldst thy heart grow cold for-sake me, woe to us! then
las - sen, konn - te je dein Herz er - kal - ten, Weh! uns bei - den
cresc
fz
woe! woe!
dann! Weh!
Allegro.
Ah! such thoughts bring mad - ness
Schon bei dem Ge - dan - ken
p
cresc
fp
p
o - ver me, all fren - zied make me
fas - sen mich die fin - stern Ge - wal - ten
p

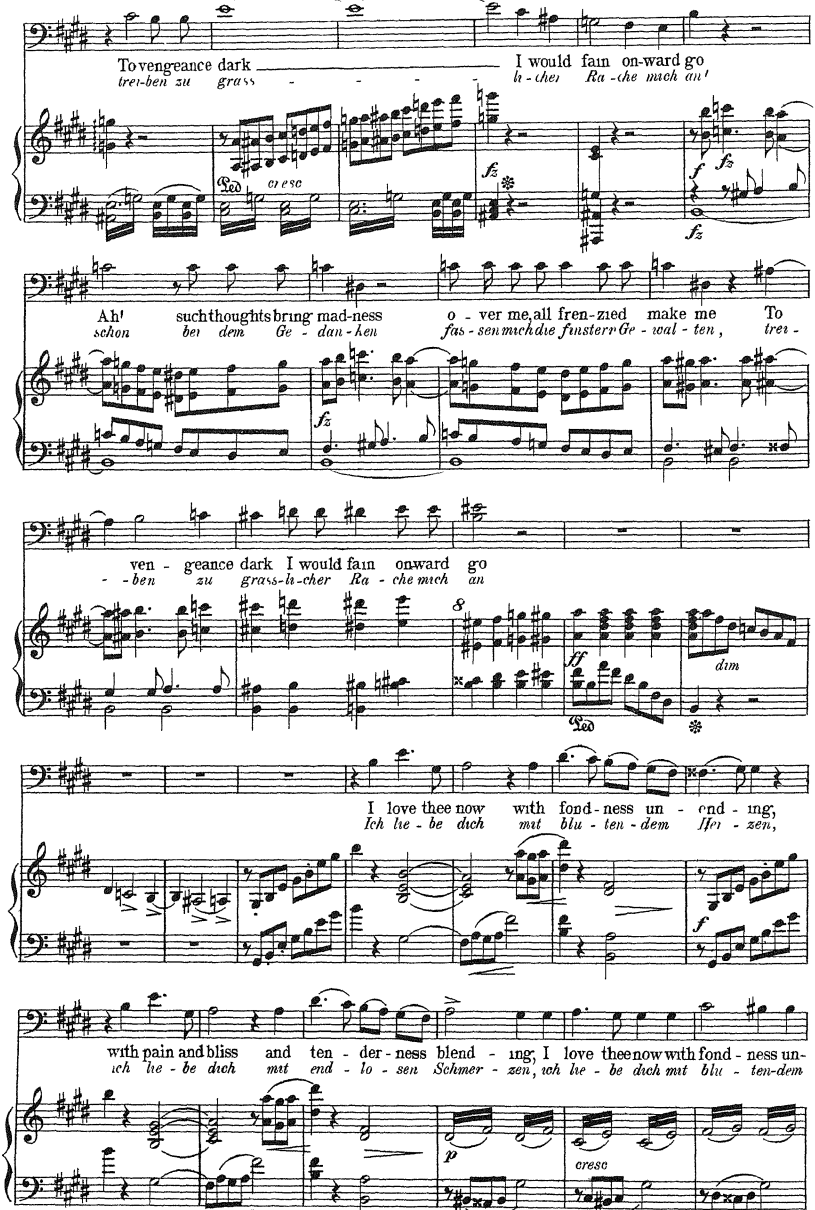
To vengeance dark I would fain on-ward go
trei-ben zu grass - - - - lich-er Ra-che mich an!
cresc
Ah! such thoughts bring mad-ness o - ver me, all fren-zied make me To
schon bei dem Ge - dan-ken fas-sen mich die finstern Ge - wal - ten, trei -
ven - geance dark I would fain on-ward go
- - ben zu grass-lich-er Ra - che mich an
dim
I love thee now with fond-ness un - ond - ing;
Ich lie - be dich mit blu - ten - dem Her - zen,
with pain and bliss and ten - der - ness blend - ing; I love thee now with fond - ness un-
ich lie - be dich mit end - lo - sen Schmer - zen, ich lie - be dich mit blu - ten-dem
cresc

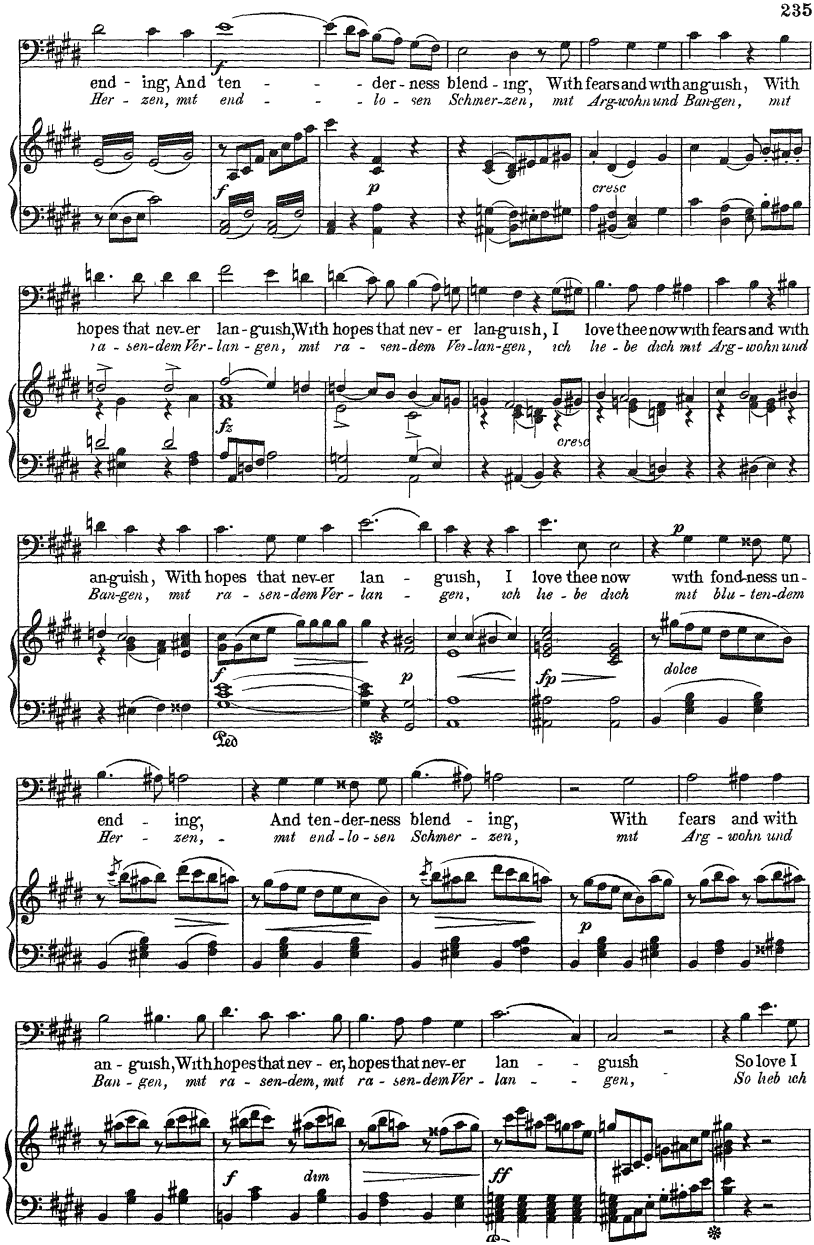
end - ing, And ten - - - der - ness blend - ing, With fears and with anguish, With
Her - zen, mit end - - - lo - sen Schmer-zen, mit Arg-wohn und Ban-gen, mit
cresc
hopes that nev-er lan - guish, With hopes that nev - er lan-guish, I love thee now with fears and with
ra - sen-dem Ver-lan - gen, mit ra - sen-dem Ver-lan-gen, ich lie - be dich mit Arg-wohn und
an-guish, With hopes that nev-er lan - guish, I love thee now with fond-ness un-
Ban-gen, mit ra - sen-dem Ver - lan - gen, ich lie - be dich mit blu - ten-dem
dolce
end - ing, And ten-der-ness blend - ing, With fears and with
Her - zen, - mit end-lo-sen Schmer - zen, mit Arg - wohn und
an - guish, With hopes that nev - er, hopes that nev-er lan - - guish So love I
Ban - gen, mit ra - sen-dem, mit ra - sen-dem Ver - lan - - gen, So lieb ich

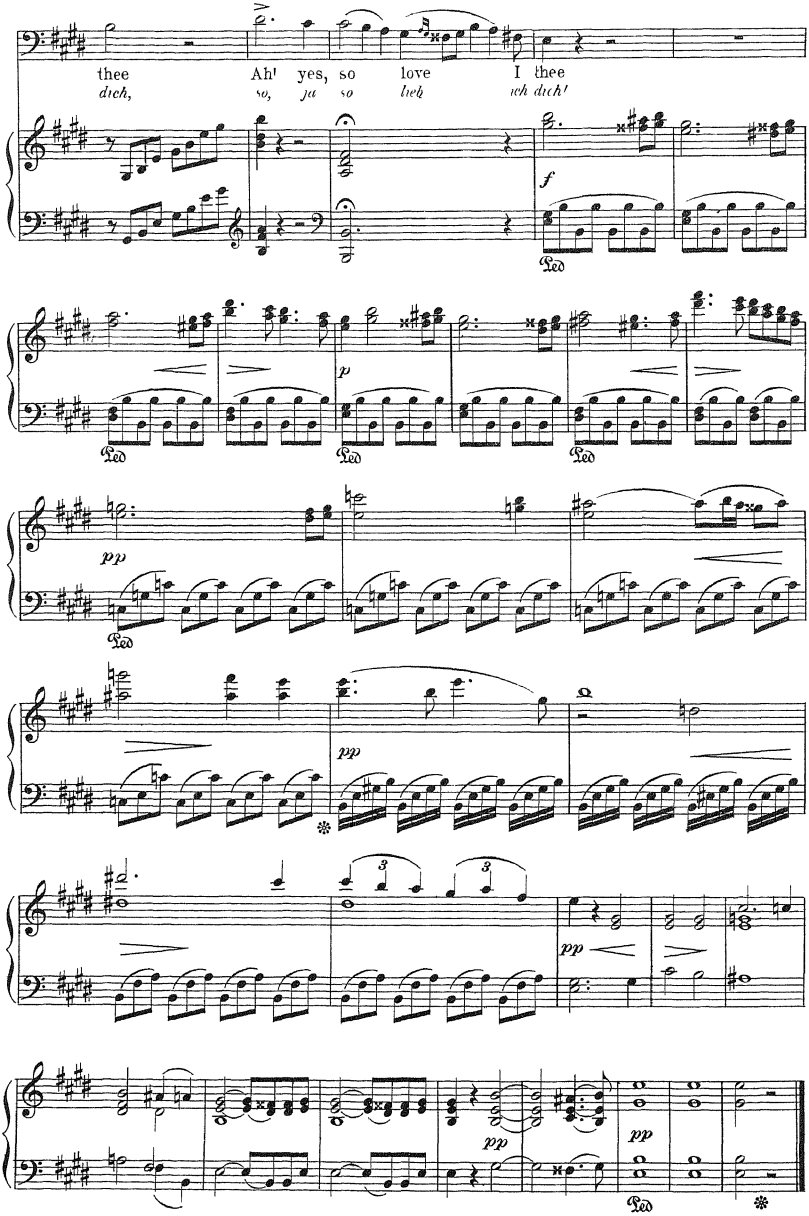
thee Ah! yes, so love I thee
dich, so, ja so lieb ich dich!

Why?
(WARUM?)

ROBERT SCHUMANN, Op 12 No 3

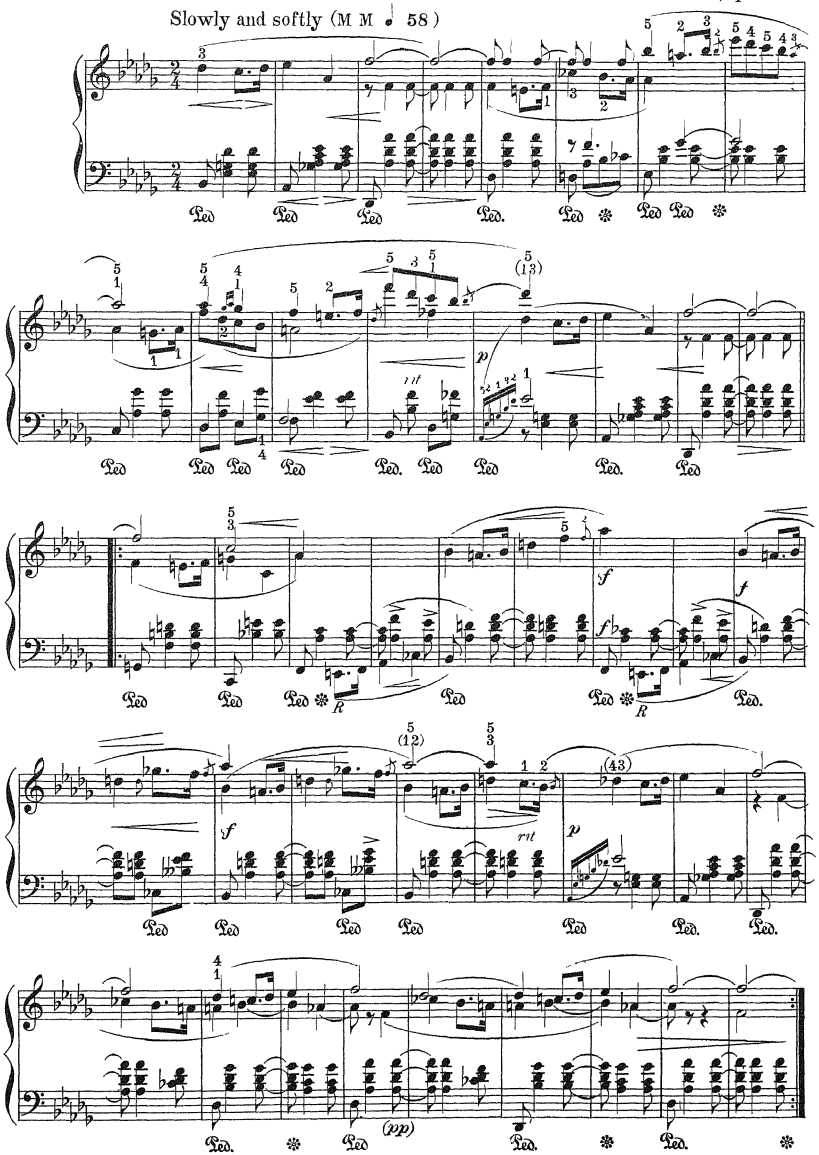

Whims.

(GRILLEN)

ROBERT SCHUMANN, Op 12 No 4

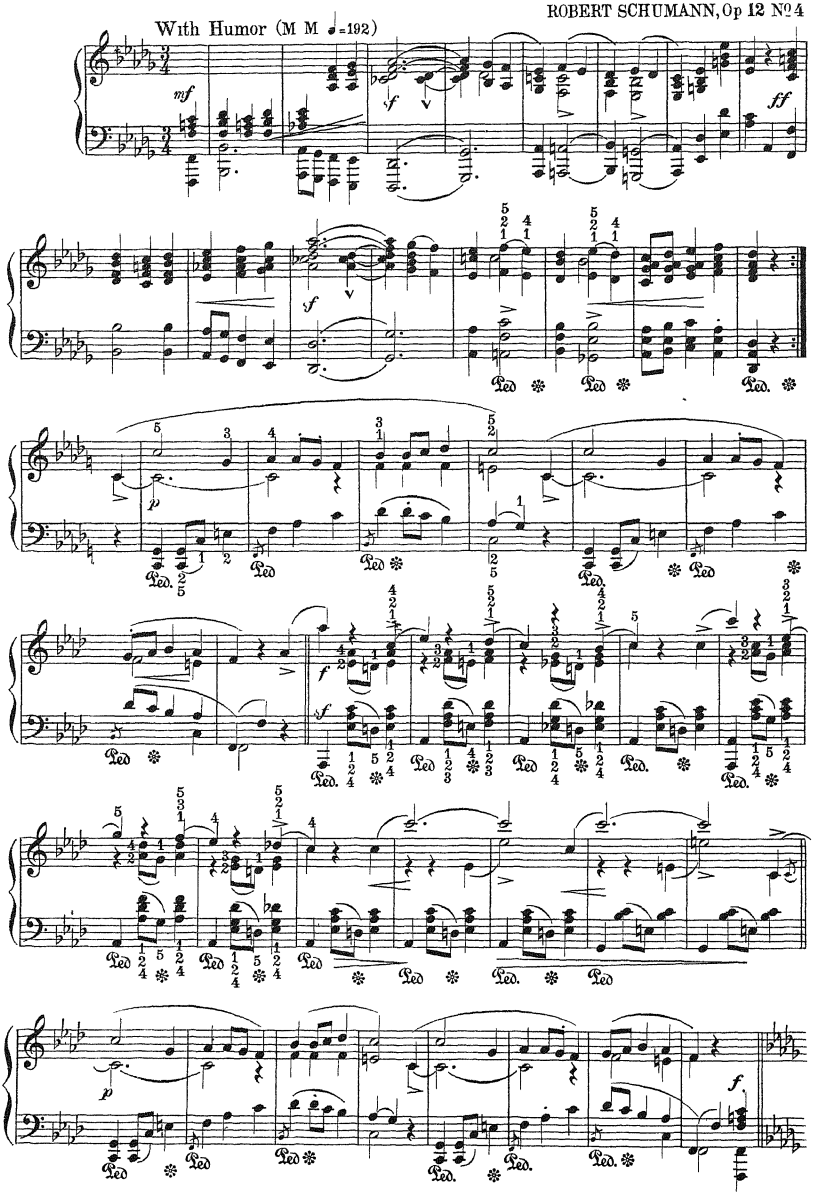

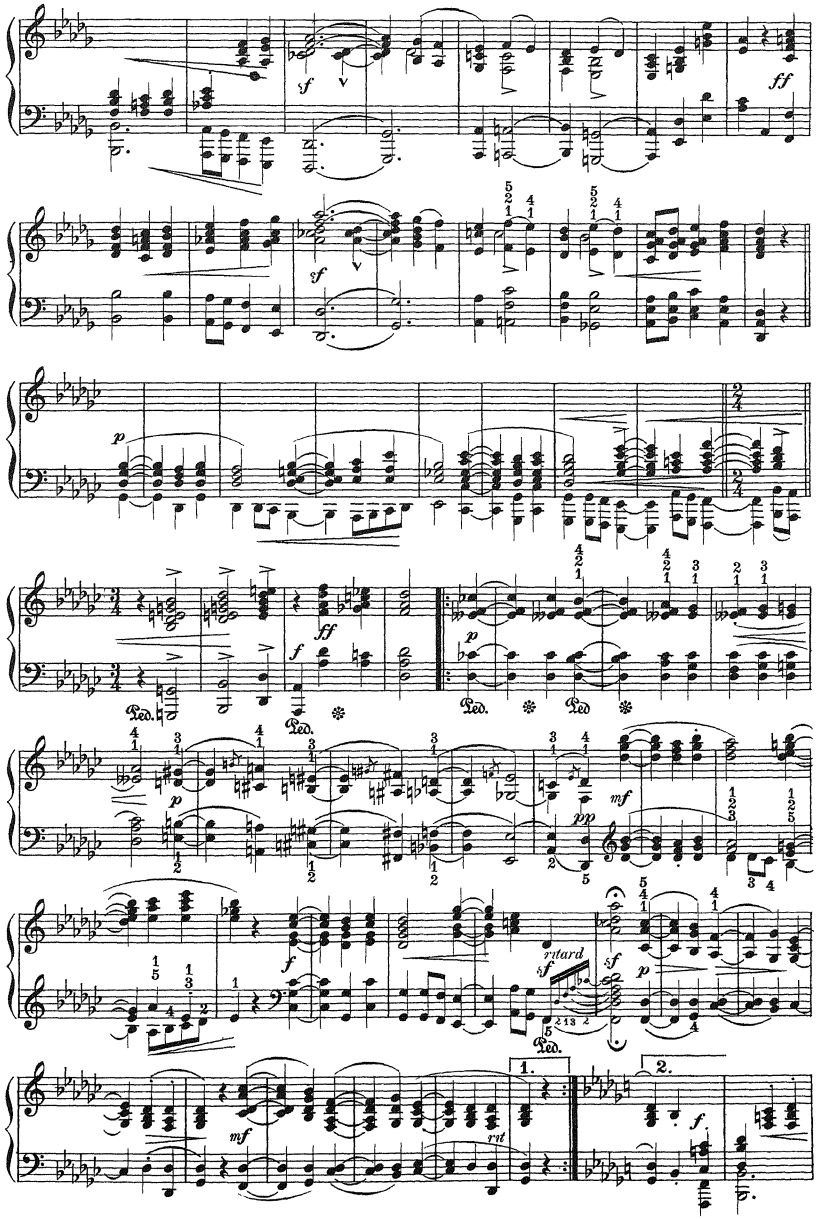
sf
ff
p
f
Ped.
pp
mf
rit
rit.
1.
2.

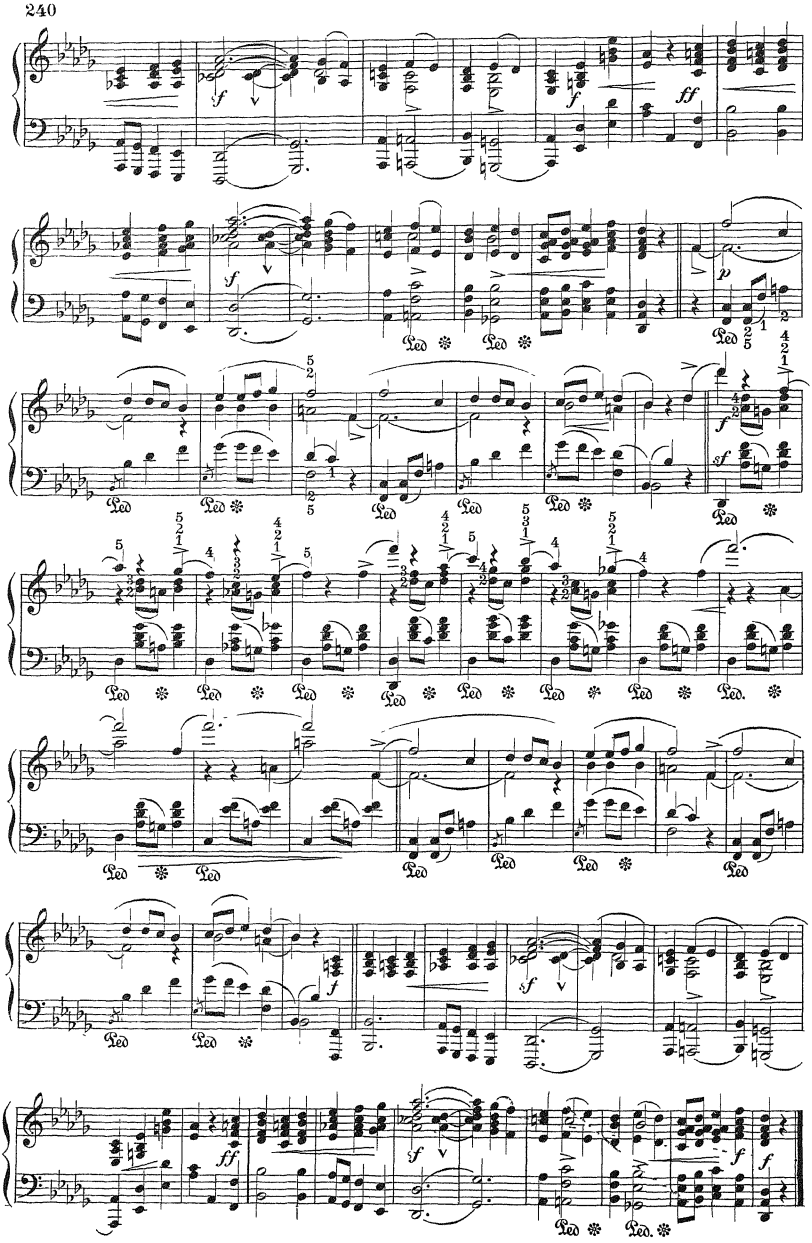
f
ff
p
sf
Ped.

UNIVERSAL
LIBRARY
140 835
UNIVERSAL
LIBRARY